...ers, Complete—30 Pages

The Los Angeles Times

Part I—Telegraph-News Sheet—16 Pa...

...Third Year | ANNUM, $9.00 | Per Month, 75 Cents. Or 9½ Cents a Copy. | THURSDAY MORNING, JUNE 30, 1910. | All News Stands, Trains and Streets. | 5 CENTS

For Liberty and Law, Equal Rights and Industrial Freedom

THE SKY.

WEATHER REPORT.

...weather report, including temperatures, will be found on Page ...

TEMPERATURES: LOS ANGELES, 81; New York, 82; Pittsburgh, 82; Cincinnati, 86; London (Sky, 58; St. Paul, ...

For Los Angeles and vicinity: Cloudy in the morning; light to fresh westerly winds and vicinity; fair to-day in the morning and ... much wind, changing to ...

...Maximum temperature, 72 ... Wind, 6 a.m., east; ... p.m., southwest; velocity, ... At midnight the temperature was ... 5 a.m. the temperature was ...

...rain, 7:00; moon rises ...

THE PAPER TODAY.

...Matter Today..... 92 Cols.
...Matter Daily..... 112 Cols.
...Circulation..... 51,500 Copies

...Times

...PAGES, CAPTIONS

...OF THE NEWS.

...Jury Discharged.
...Case Resumed.
...Reduced.
...Speech at Harvard.
...Debate at Virginia.
...Lines in Kentucky.
...Pacific Coast.
...National Capital.
...World's Progress.
...Operating Damage.
...Petitioner Threat Sacramento.
...Vital Record.

...Robbers in Mail Robbery.
...Again Found Guilty.
...Today's Election.
...Fifth Bride.
...City Hall and Courts.
...Oil Fields.
...Pulpits on Topics of the Stage.
...Los Angeles Society.
...Suits to Oil Suits.
...Democratic Contest.
...County Correspondence.
...Telescope News Budget.
...Financial Items.
...Shipping Notes.

...Smashing a silicate of ... machines, on eve of ... from registered ... are looking for ... Tennessee, and Mrs. ... turned in the Fed...

...in district who failed to ... primaries to be formed.

...Judge, dismissed for the ... a year of January, col... jury belongs to the ver...

...today will be an ir... with the cash ... the Board of ...

...Mexican stole a fight with ... prisoner and is arrested ...

...Smith, convicted of steal... criminal prosecution for five ... terms.

...are involved in injunction ... Gas Co. sold, filed in ... Court.

...is led to the political cam... Republican County Central ... yesterday for a general ...

...the filed charges against ... that his life has been ... attempts.

...petition will get the ax today ... Attorney advises the City ...

...money alleged to be ... public service corporations was ... Court yesterday.

...CALIFORNIA. Pasadena ... bond issue call for election ... issue of $200,000 bond is... ...and Scientific High ...

...Presbytery attends celebra... ...of the fortieth anniver... ...here of Rev. Charvin of the ... San Francisco.

...Sailing vessels from British ... Redondo Beach and City ... fleet of deputies scour hills ... outlawed miners.

...Soldiers displace veterans ... hall at the Soldiers' Home.

...Eucalyptus weeds under ... in Riverside.

...Lumber from Colton after ...

...Office of Secretary of ... much activity, with pri... more than a month ...

...at Seattle report capture ... Straits of San Juan de ... hours' battle by crews ... two of whom were ...

...in San Francisco receives ... in his candidacy for ...

...woman marries ... pair will tour South... ...

...for sweetheart to come ... she arrives at Port... ...in love at first sight ... wed.

...proposed safe from Sac... ...the trace of it has been ...

...Clifford B. Har... ...in balloon flight ... Mrs. Nicholas Long... ...Vanderbilt Jr.; Mrs. W. ... Miss Bryce.

...and more than twenty ... homes in Chicago; hot... ...today.

...have only laundry mark ... them to learn identity ... rescued woman and then ...

...Chicago dispatches Bur... ...of all unorganized ... to 10 per cent October 1.

...Attorney-General cornered ... in leaving capital case ... courts by proponents of ...

...Gary (Ind.) murder ... of regularly organized ...

...slayer 70 years old is ... thirty-two years in ...

...Salmon, which breaks ... he went on long cruise ... another direction.

...Interstate Commerce ... extensive reductions in ... all transcontinental ... the Atlantic and ...

...the Missouri rate ... for rehearing in the ... all western ...

...Office of Secretary of ... much activity, with pri... more than a month ...

...at Seattle report capture ... Straits of San Juan de ... hours' battle by crews ... two of whom were ...

...in San Francisco receives ... in his candidacy for ...

...woman marries ... pair will tour South... ...

...for sweetheart to come ... she arrives at Port... ...in love at first sight ... wed.

...proposed safe from Sac... ...the trace of it has been ...

...Clifford B. Har... ...in balloon flight ... Mrs. Nicholas Long... ...Vanderbilt Jr.; Mrs. W. ... Miss Bryce.

...and more than twenty ... homes in Chicago; hot... ...today.

...have only laundry mark ... them to learn identity ... rescued woman and then ...

...Chicago dispatches Bur... ...of all unorganized ... to 10 per cent October 1.

...Attorney-General cornered ... in leaving capital case ... courts by proponents of ...

...Gary (Ind.) murder ... of regularly organized ...

...slayer 70 years old is ... thirty-two years in ...

...Salmon, which breaks ... he went on long cruise ... another direction.

...Interstate Commerce ... extensive reductions in ... all transcontinental ... the Atlantic and ...

...the Missouri rate ... for rehearing in the ... all western ...

ADVICE.

PATRIOTIC DUTIES.

Roosevelt Talks to Harvard Alumni.

Ex-President Is Guest and Host in Same Day at Cambridge.

Says Downtrodden of Europe Look Upon America as an Ideal.

Preaches Duty of Citizenship; Is to Make Nation Great Morally.

[ASSOCIATED PRESS NIGHT REPORT.]

CAMBRIDGE (Mass.) June 29.—Guest and host in one, Theodore Roosevelt brought energy and animation to commencement day at Harvard University today.

The cheers that marked his passage among the buildings of the ancient yard indicated his position as chief guest of the day, while his presence at the head of the table at the commencement luncheon in Memorial Hall was the token that he was host by virtue of his office of president of the Harvard Alumni Association.

It was "Roosevelt of '80" today, and he had a busy time shaking hands with old college friends.

When Gov. Hughes of New York received his honorary degree in Sanders hall the audience burst into great cheers and applause. J. Pierpont Morgan, the New York financier, and Gen. Horace Porter, former Ambassador to France, also were awarded honorary degrees.

Nearly 1000 young men received their diplomas today.

Col. Roosevelt tonight went to Nahant as guest of Senator Lodge.

ROOSEVELT'S SPEECH.

In opening the alumni meeting, Col. Roosevelt said, in part:

"In the first place, I come home with an increased and hearty friendship and good will for other countries, and the more I see of decent people of other nationalities the more I realize the truth of Abraham Lincoln's statement that there is a deal of human nature in mankind. A good man is a good man anywhere, and a scoundrel ought to be made to pay the penalty of his scoundrelism, whatever his birthplace or nationality.

"And yet, with that feeling, there has come a constantly increasing understanding on my part that the man who wishes to be a good citizen of the world must first and foremost be a good citizen of his own country.

"I have been given honorary degrees in certain foreign universities on the continent of Europe, and in Egypt. I am deeply grateful therefor. I appreciate the honor. It was the keenest pleasure to me to visit those universities. I admire them with all my heart. And now, having said that, you will not misunderstand me when I say that I come back feeling more truly than ever that the place for a man to be educated is his own home. Let him be sent to school and university here in the United States. If he has a chance to take a post-graduate

(Continued on Fifteenth Page.)

OLD MAN GETS THIRTY YEARS.

Sentence of Carolinian, Aged 70, Is Compromise Which Follows Juror's Illness.

[BY DIRECT WIRE TO THE TIMES.]

RALEIGH (N. C.) June 29.—[Exclusive Dispatch.] The sensational trial of A. A. Powell, the old merchant who killed Police Chief Dunn, seriously wounded Legislator Kitchin, a brother of the Governor and of Congressman Kitchin, and dangerously wounded State Senator Travis, came to an abrupt termination today.

One of the jurors was ill but rather than postpone the case for a third time to get a verdict, both sides agreed to a verdict of murder in the second degree. Judge Ward sentenced Powell to thirty years in State prison. He arrive here tonight to begin his sentence. He is now nearly 70 years old. The tragedy occurred last March.

MORE DIE.

THREE KILLED BY HOT WAVE.

THERE ARE ALSO MANY PROSTRATIONS IN CHICAGO.

Weather Indications Point to Still More Sweltering Weather Today. Special Warning Issued to Dog Owners to Keep the Animals Closely Muzzled at This Time.

[BY DIRECT WIRE TO THE TIMES.]

CHICAGO, June 29.—[Exclusive Dispatch.] With the mercury hovering above 90 degrees in the shade, today, three people died this afternoon from the effects of the heat and more than twenty prostrations were reported to the police.

In addition, three persons, believed to have been temporarily deranged on account of the heat, are missing from their homes.

At 9 o'clock this morning the thermometer registered 82 degrees and the mercury continued to mount steadily throughout the day. It is predicted that tomorrow will be still hotter unless a lake breeze comes to the relief of the sweltering city.

The weather forecaster was of the opinion that the mercury will mount to the 95 mark tomorrow. He based his supposition on the fact that the gentle lake breeze, which blew over the city today, would die down.

Three members of the police traffic squad were overcome by the heat today, causing a temporary blockade of traffic. Today's dead are:

PATRICK READY.
PATRICK LEAHY.
UNIDENTIFIED MAN.

A special warning has been issued to dog owners to keep the animals closely muzzled during the hot weather.

UNIONS IN AMALGAMATION.

SPOKANE, June 29. — Railway brotherhood on the Great Northern and Northern Pacific systems have perfected a system of federation whereby all the unions will act as a unit in case of trouble. The federation makes provision for a board of arbitration to be composed of one member from each of the brotherhoods, which will first try to adjust the trouble. In case no settlement can be reached the aggrieved union may call a strike by referendum vote, and all affiliated unions must abide by the strike order.

SWEEPING.

MANY REDUCTIONS IN RATES ARE ORDERED.

All Transcontinental Lines Operating Between Atlantic and Pacific Affected—Commission Decides Cases Long Under Consideration.

[ASSOCIATED PRESS NIGHT REPORT.]

WASHINGTON, June 29.—Decisions were handed down today by the Interstate Commerce Commission, country-wide in importance. They affect freight rates—both class and commodity—on all transcontinental lines operating between the Atlantic and Pacific oceans. Extensive reductions were ordered.

In what is known as the Reno case, the class and commodity rates from Sacramento, by the Southern Pacific between Reno, Nev., and Cecil Junction, Utah, were declared excessive, and "reasonable rates" were prescribed.

In what is known as the Portland "back-haul" case, the commission decided that the freight rates from Seattle, Tacoma and Portland to points in Washington, Oregon, Idaho and Montana were unreasonable, and a reduction of 20 per cent. was proposed.

In the Spokane rate case the commission decided that present freight rates were excessive, and just and reasonable class and commodity rates were established for the future.

P... class rates between ... nix, Ariz., the commission ordered reductions of approximately 30 per cent.

On complaint of the Railroad Commission of Nevada, the Interstate Commerce Commission held that the class rates from eastern defined territory to points in Nevada were unreasonable, and ordered that rates materially lower be put into effect by the carriers.

The decisions are in what popularly are known as the Pacific Coast cases. The cases were heard last autumn by the commission in its six weeks' trip to the Pacific Coast, and intermountain territory, and have been under consideration ever since.

LONG CONSIDERED.

The commission realized th... immense importance of the cases not only to the railroads, but to the shipping public as well, and it prepared its opinions with the greatest care.

In every instance reduction in the rates complained of were ... some instances ...

BALLOONIST WILL GIVE FOUR SOCIETY WOMEN JOYRIDE

Host and Invited Guests

on aerial joyride planned by millionaire aeronaut to take place in near future, from Pittsfield, Mass., probably by night.

CRISIS NEAR.

DISPUTE OVER HUDSON BAY.

CANADA CLAIMS THE EXCLUSIVE RIGHT TO CONTROL.

Dominion Asserts It Is an Inland Sea and United States Takes Another View—Government Evidently Is Seeking to Open Up the Question to Force Settlement.

[BY DIRECT WIRE TO THE TIMES.]

OTTAWA (Ont.) June 29.—[Exclusive Dispatch.] It is the intention of the United States to contest at the very first opportunity the assertion of Canada that Hudson Bay is an inland sea, to which the Dominion of Canada has an exclusive right and over which the government of this country has complete jurisdiction and control.

For over a year the authorities here have been aware that the time is rapidly approaching when Canada will be called upon to defend her rights to that valuable sheet of water, or to allow them to be alienated from her. It is probable of course, when the time arrives, the matter will be dealt with by arbitration, but, if the arbitration proceedings are unfruitful, the question will be laid before The Hague tribunal for settlement.

The action taken by the authorities at Washington to bring about a situation which would open up the whole question and make of it an international affair, is direct and unmistakeable. The owners and masters of trading vessels and whalers, which proceed to these latitudes, have been officially notified from Washington that they need not recognize Hudson Bay any longer as an inland sea in the possession of Canada.

When the first refusal to recognize Canada will be made is merely a matter for conjecture, but it is safe to say that it will not be long before a crisis is reached.

EARTHQUAKE RECORDED.

WASHINGTON, June 29.—An earthquake at a great distance from Washington, the tremors being recorded with only slight vibrations, occurred ... morning ...

SOCIETY EVENT.

HARMON PROMISES A TREAT TO NOTABLES.

[BY DIRECT WIRE TO THE TIMES.]

PITTSFIELD (Mass.) June 29.—[Exclusive Dispatch.] Clifford B. Harmon, the aviator, is preparing to make a balloon flight from this city with Mrs. Nicholas Longworth, Mrs. William K. Vanderbilt, Jr., Miss Cornelia Bryce and Mrs. W. Bourke Cockran as passengers.

Mr. Harmon will use his own big racing balloon and the ascent will probably be made at night for the purpose of seeing a sunrise from a balloon, and the possibility of a long flight.

The party will come up from New York shortly to a Lenox resort hotel and will get away from the Pittsfield Aero Park early in the morning and before daylight.

Mrs. Longworth has been eager to make a flight for some time, and Mr. Harmon made a promise that he would pilot the other passengers at Hempstead, where they have been constant admirers of his daring aeroplane flights.

Mrs. Harmon rode in the ... behind her ...

that the latter still stands unequaled in management, and as publicity opportunity, is the opinion of experts here, who also witnessed the meet at Los Angeles.

The latter was taken as a standard, as was also the case at the Indianapolis Aviation Meet, and methods and events originated in California have been closely followed.

Each day the officials get out copies of the Los Angeles Times and circulars and programmes prepared by Secretary Zeehandelaar, and these are taken as a criterion on the programme of the day. This appreciation of the standards set at Los Angeles is evident in aviation circles throughout the continent, even in New York.

"Much has been accomplished for the progress of aviation in the last twelve months," said J. C. McCoy, a member of the board of governors of the Aero Club of America, the official representative of the club at the Montreal meet.

"Above all ...

ENGLISH POLITICS.

ASQUITH YIELDS...

Conference Resu... in Failure.

No Compromise Is Possi... on Question Regarding Lords' Veto.

Matter Will Now Go to t... People at an Election in January.

Parliament Will Adjour... in July and Reopen in November.

[BY DIRECT WIRE TO THE TIMES.]

LONDON, June 29.—[Exclusive Dispatch.] Report is prevalent in well-informed political circles at Westminster that the conference of the House of Lords veto question has failed and that in all probability this afternoon's sitting was its last.

It is understood that when King George was informed that the conference sittings revealed no chance of agreement he threw up his hands and declared that if the party government cannot settle this question it must acknowledge it a failure.

The radicals met today and adopted a memorial to Premier Asquith, denouncing any compromise on the House of Lords question. When, in behalf of that meeting, Sir Charles Dilke handed the memorial to the chief ministerial whip for presentation to the Premier, the whip said that Mr. Asquith would make a statement tomorrow which would render the presentation of the memorial unnecessary.

This can only mean that the Premier will report that the conference ... failure. ... Dilke ... ... Premier ... ...

UNPREPARED.

ANY DIE IN SUDDEN FLOOD.

tucky Streams Rage Wide in Cloudburst.

tails Meager from Valley of Desolation.

ople Flee Waters in Night. Families Missing.

[SSOCIATED PRESS NIGHT REPORT.]

AYLERVILLE (Ky.) June 29.—[Exsive Dispatch.] Following the storm two nights ago, which caused the king River and the Little fork of r Creek to overflow their banks, eeping away twenty homes, six ies were recovered today by a band searchers.

FAMILIES ARE MISSING.

wo of the bodies have been identias Mrs. John Shepherd, and John Exley, while three others are those Rose Gerhart, wife and child. The th body is that of an unknown ld. The families of Will Conley and n Wirsman cannot be located.

Telephone and telegraph connections badly damaged cut off and meager tails of the flood are being brought re by messengers.

Searchers for bodies along the banks Licking River saw the body of a ung woman floating down the river t efforts to secure it were unavailg, owing to the swiftness of the curnt.

It has been impossible for anyone get into the stricken district but arching parties are out trying to cover the dead at points further down river.

The full extent of the disaster will be known before tomorrow night. While only six bodies have been recovered, it is feared that over a score persons have perished in the storm. The flooded territory is a hilly country and the valleys are narrow. All of the houses that were in the valley of the flooded district, within five miles of the head of Licking River, were swept away.

A cloudburst came while the Upper Licking was already full from heavy rains, and the stream rapidly rose to a depth of thirty-five feet, spreading out of its banks and sweeping all before it.

So rapidly did the flood rise that some of the people in its path, unable to flee to safety, were caught in the rushing water and swept to their death.

Terrible stories of suffering and danger are told by persons who escaped the flood. During the night, while the rain fell in torrents, fearing that they would be swept away, families gathered their clothes and hurried out into the storm to try to reach a place of safety. It was almost impossible, in the face of the terrible rain. Clad in their night clothes, some found refuge in the homes of neighbors. The river soon swept small dwellings from their foundations and the occupants were swept away.

Nothing could be done to aid those who were caught in the flood, rescuers being forced to wait until dawn, when the waters began to subside. On account of the swift current of the Licking, it is almost impossible for a boat to live when the stream is in its channel, and searching parties are handicapped in seeking the dead.

Along the flooded district the landscape presents a scene of devastation. Fields on which the crops flourished a week ago have been swept bare, and great trees are uprooted and swept away. It is estimated that the entire damage done by the flood will reach far into the thousands.

Gyroscope for Naval Vessel.

Such favorite reports have been received from abroad as to the use of the gyroscope on board ships of war to reduce rolling in a seaway, that it has been decided to experiment with an apparatus of this kind in our navy. The apparatus has been acquired and installed on the scout cruiser Birmingham, at a cost of some $10,000.

The use of the gyroscope on submarines is believed to be of great advantage, and the mechanism would probably be also of value on battleships and other large naval vessels.—[Washington Post.

BITTER REVIEW.

METHODIST TACTICS IN ROME SCORED BY BISHOP IRELAND.

[ASSOCIATED PRESS NIGHT REPORT.]

NEW YORK, June 29.—Responding to the address of the Board of Bishops of the Methodist Episcopal Church issued May 16, Archbishop Irelands contributes to the forthcoming issue of the North American Review, an extended article upon the Methodist Episcopal Church in Italy, reviewing the statement of the Methodist bishops and justifying the action of the Vatican in connection with Col. Roosevelt.

He quotes extensively from the writings of Methodist missionaries, bishops and newspapers in Italy, attacking the Papacy, and sets forth that each visit of a public man of America to the Methodist College in Rome has been seized upon by the local representatives of the Methodist church as an occasion for insulting the Vatican.

He cites the cases of the visits of ex-Mayor Seth Low and Mr. Fairbanks.

PREACHER'S SALARIES.

He claims the Methodist preachers in Italy are paid higher salaries than those of other denominations; that their work is confined chiefly in proselyting, and that the results have not been at all commensurate with the cost of the work. Respecting the Roosevelt ident, he says:

as precedents gave lessons, far as precedents gave lessons, that were there the least peril of what had happened to Mr. Low and to Mr. Fairbanks, by any miscalculation or oversight, happening to him. The more illustrious the visitor, the more was he to be put on his guard.

"Unfortunately, the message of the Vatican reached Mr. Roosevelt under the cover of comments from the hand of the American Ambassador to the Quirinal, and was read in the glare of those comments. Certainly the situation was perplexing. With the comments of Mr. Leishman under his eyes, the answer given by Mr. Roosevelt is not a surprise to Americans.

FURTHER CONFUSION.

"Subsequent developments brought further confusion. There were other and yet more embarrassing comments from Mr. Leishman to Mr. Roosevelt, and there was the cavalier and unwarranted declaration of Mr. O'Loughlin to the cardinal that Mr. Roosevelt was just the man to go from the Vatican to the Methodist hall.

"Circumstances, let us say, conspired to defeat an understanding which was sure to have been reached had Mr. Roosevelt and the Cardinal Secretary of State come face to face, or had they spoken to each other in direct correspondence without let or hindrance by intermediaries.

"However, as things went ,the Cardinal Secretary of State, supremely preoccupied, as it was his duty to be, [illegible] necessity of safeguarding at [illegible] Stockton, Old Town, Jis- [illegible] ston of a man.The only

AVIATION.

(Continued From First Page.)

an endurance record, and Brookins of Dayton, O., has established a local altitude record of 4000 feet. He took Count Deleseps for a spectacular aeroplane ride this afternoon.

Johnston's crank shaft snapped in midair, and he gave a thrilling exhibition of descending disabled before a large party of government officials, and Canadian army officers.

Brookins has flown here in a wind of thirty-two miles an hour and today hovered motionless for five minutes in a high wind at an altitude of 2500 feet.

"DEUTSCHLAND" WRECK IS BLOW TO ZEPPELIN.

[BY DIRECT WIRE TO THE TIMES.]

BERLIN, June 29.—[Exclusive Dispatch.] Public opinion and confidence of airships of the Zeppelin type has received a crushing blow as a result of the wreck of the dirigible "Deutchland" yesterday and the prospects of the successful operation of aerial passenger lines, which was to be a feature of summer life in Germany, were suddenly dimmed.

The huge airship was equipped with three powerful motors and represented the best that the technical skill and long experience of the builders could produce, but it was beaten from its course soon after leaving Dusseldorf and for the last three hours of the journey it was buffeted about like an ordinary toy balloon before it finally landed, miles from its intended destination.

It was carried to a height of 1500 meters (476 feet,) only to be plunged violently down again and impaled on the tall firs of the Teutoberger forest.

It has been Count Zeppelin's contention that with three motors, airships could maintain their position in the air and weather any ordinary storm. In view of these facts, the airship experts today are declaring that it will be exceedingly difficult, hereafter, to find a convincing defense of the Zeppelin type.

The failure of the airship's motors, together with the fact that it is impossible to let out the gas readily so as to facilitate a descent at the right place, shows, they say, the inherent weakness of the rigid system.

The wreck is a bitter disappointment to the veteran Count Zeppelin, who was the recipient of such conspicuous honors when the Deutschland arrived in Dusseldorf a few days ago. A particularly embarrassing feature of the situation is that the renewed attacks upon his system come just at a time when he wants the aid of Prince Henry and Prof. Hergesel, and was fitting out the proposed Zeppelin Polar expedition.

SWEDES AND DANES PLAN AIRSHIP RACE.

[BY DIRECT WIRE TO THE TIMES.]

COPENHAGEN, June 29.—[Exclusive Dispatch.] As soon as the weather is favorable an airship race will take place across the Sound between Denmark and Sweden. Three Danes will start in aeroplanes from Copenhagen and two Swedes will fly from Malmex. The aeronauts are waiting day and night at Hangars on either shore, prepared to take advantage of a propitious moment. The Sound is between twenty and twenty-five miles wide.

ELOPERS BREAK RECORD.

North Yakima's Romance Record is Smashed by Two Couples Who Wed.

[BY DIRECT WIRE TO THE TIMES.]

TACOMA, June 29.—[Exclusive Dispatch.] Two elopements last week is the record established at North Yakima by the secret marriage of Carl Bruenn, 19 years old, and Lillian Owens, 17 years old, at Vancouver, B. C., and of O. W. Elder, former boys' secretary at the Y.M.C.A., and Doris Arrowsmith.

The latter is the more romantic. Mr. Elder and Miss Arrowsmith went as delegates to the Christian Endeavor convention at Spokane on Monday of last week, and were married there Tuesday. None of the other members of the delegation knew of the marriage until their return to North Yakima Saturday. There is doubt about a reconciliation with the parents of the girl, as she is several years younger than Elder, and they resent the elopement. Young Bruenn and Miss Owens attended a party near their home Saturday night, and left immediately for Vancouver. They are now in Portland.

BY REQUEST.

T. R. FOR COBB BILL AMENDED.

Favors Nomination by Direct Primary.

Wires His Views on New York Legislation.

First Political Utterance Since His Return.

[ASSOCIATED PRESS NIGHT REPORT.]

NEW YORK, June 29.—Theodore Roosevelt today made his first public utterance on a political subject, since his return to this country on June 18.

In a telegram from Cambridge, he favors the enactment of the Cobb Direct Nomination Bill, now before the New York Legislature, with certain amendments.

The telegram was addressed to Lloyd Griscom, chairman of the New York Republican County Committee. It follows:

"During the last week great numbers of Republicans and of independent voters from all over the State have written me urging the principle of direct primary legislation. I have seen Governor Hughes and have learned your views from your representative. It seems to me that the Cobb bill with the amendments proposed by you, meets the needs of the situation. I believe the people demand it. I most earnestly hope it will be enacted into law."

[Signed.]

"THEODORE ROOSEVELT."

Mr. Griscom received the telegram late this afternoon and at once made it public, with an appended statement, explaining the proposed amendments to the Cobb bill.

The bill is now before the judiciary committee of the Senate, and the amendments will probably be offered tomorrow.

WIRE TRAFFIC AGREEMENT.

Postal Telegraph and the Kinloch Telephone Companies Negotiate for Mutual Line Benefits.

[BY DIRECT WIRE TO THE TIMES.]

ST. LOUIS, June 29.—[Exclusive Dispatch.] Negotiations now pending between the Postal Telegraph-Cable Company and the Kinloch Telephone Company forecast such arrangements for using each other's wires as exist between the Western Union and the Bell, although there will be no stock alliance. There is no financial alliance between the Kinloch and Postal, the two corporations being independent and in a position to enter into contracts or arrangements for using each other's wires.

"It is true that such negotiations are pending," said H. Linton Reber, general manager of the Kinloch. "I may add the Kinloch is prepared to lease its wires, or part of its facilities, or to enter into friendly traffic agreements."

GOV. GILLETT PARDONS.

Former State Senator Emmons, Sentenced for Bribery in 1905, is Now Free Man.

[ASSOCIATED PRESS NIGHT REPORT.]

SACRAMENTO, June 29.—Former State Senator E. J. Emmons of Bakersfield, who was expelled from the Senate on February 27, 1905, with Senators Frank French, Eli Wright and Harry Bunkers, for asking and receiving a bribe from the Continental Building and Loan Association of San Francisco, and who was later indicted, tried and convicted before Judge Hart of the Superior Court, and sentenced to five years' imprisonment, became a free man today, when Gov. Gillett signed an absolute pardon.

Emmons has been on parole from Folsom prison for more than a year, and during that time has conducted himself in a manner satisfactory to the prison board of directors, with the result that his pardon and restoration to citizenship was recommended to Gov. Gillett.

Emmons is now at liberty to resume his practice of law, which was denied him during his period of parole.

PHYSICIAN DENIED.

Charge of Wife in Case of Man in Jail in San Diego on Long Beach Request.

[BY DIRECT WIRE TO THE TIMES.]

SAN DIEGO, June 28.—[Exclusive Dispatch.] Charles Quintard, said to be an actor, late of New York, was arrested here tonight on telegraphic advices from Long Beach, where he is wanted on a charge of passing an alleged fictitious check for $60 on a grocer named A. E. Wollbrinck.

Quintard came here a week ago accompanied by his wife and little daughter. He registered at a fashionable hotel under the name of C. H. Rice. His wife said tonight that the trouble arose from a bill of $40 which she says the family owed Wollbrinck. She declares her husband was making an effort to settle the bill. Quintard is in poor health and his wife asked that a physician be allowed to visit him in jail, which was denied. An officer from Long Beach is expected to come here for Quintard.

TIA JUANA SCHEME.

Earl L. Lowe, W. C. Creveling, J. P. Sullivan, C. E. Sparks, and H. C. Millsap of Los Angeles, have incorporated the Tia Juana Land and Improvement Company with a capital of $200,000. The articles say it is the purpose to build hotels and equip a pleasure park at Tia Juana. Harry Brolaski is said to be behind the project. Brolaski was here earlier in the week for the purpose, it is stated, to renew leases on properties at Tia Juana. These are the same persons who a year ago promoted a race track at Tia Juana. Offices of the compny are in Los Angeles. Sparks and Millsap are attorneys for the corporation.

Workmen engaged on an excavation

NOTED LIFE ENDED.

SENATOR DANIEL DIES OF PARALYTIC SHOCK.

[ASSOCIATED PRESS NIGHT REPORT.]

LYNCHBURG (Va.) June 29.—John W. Daniel, senior Senator from Virginia, died at the Lynchburg Sanatorium at 10:35 tonight. The immediate cause of death was cerebral hemorrhage, following a recurrence of paralysis.

The death of Senator John Warwick Daniel removes the oldest of the Democratic Senators in point of service. Of the entire list he was the only one who could be said to belong to the old regime. And as he was the oldest in service, he was one of the most conspicuous in popular favor.

For the last five years he has remained much in the background. His health had not been good, and his growing years seemed to tell on him. He was not heard often in the Senate and his recent speeches were not his best.

WAS NOTED ORATOR.

Previous to this period, he spoke frequently and held high reputation as an orator. In those earlier days his speeches were the signal for the gathering of large audience and by many as an orator he was ranked with Voorhees, Ingalls, Wolcott and Vest.

A man of extensive reading, liberal education and retentive memory, he commanded a voluminous vocabulary. He spoke fluently and with ease and seemed never at a loss for something pertinent to say.

He was a strong advocate of free silver and took a prominent part in the debates connected with the silver legislation of the early '90's.

For no personal trait was Senator Daniel so noteworthy as that of urbanity. Whether in private life or in his intercourse with his Senatorial colleagues, his courtesy was unfailing. Even in the heat of debate and often under provoking circumstances, he never failed to submit to interruptions and to make polite response to inquiries and objections. His treatment of his friends was worthy of the best days of the Old Dominion.

SKETCH OF HIS LIFE.

He was the senior minority member of the Committee on Finance, and held high places in many other important committees. He was chairman of the Committee of Private Land Claims.

Senator Daniel was the only son of William Daniel, Jr., who for years was a member of the Virginia Supreme Court. His mother was Sarah Ann Warwick. He was born in Lynchburg, September 5, 1842, and that place had ever since been his home. On November 24, 1880, he married Julia Elizabeth Murrall, daughter of Dr. E. H. Murrall, of this city, who, with four children, survives him.

His education was received in Lynchburg schools and his law course was taken after the Civil War, at the University of Virginia. He practiced his profession with his father in Lynchburg until the elder Daniel's death, in 1873.

In recent years Senator Daniel's son, E. M. Daniel, and his son-in-law, Fred Harper, were associated in the practice of law with him.

Entering the Confederate army as Second Lieutenant of the "Stonewall Brigade," in May, 1861, he was wounded in the first battle of Manassas. Soon after he became Second Lieutenant of Co. A, 11th Virginia Infantry, and afterward was First Lieutenant and then Adjutant of his regiment.

PROMOTED AFTER WOUND.

After being wounded he was promoted to Major and Chief of Staff of Gen. Jubal Early, serving until crippled at the battle of the Wilderness, May 6, 1864. It was said by eye witnesses that Major Daniel was wounded almost immediately after he had rescued Gen. R. E. Lee from a very perilous position.

He served in the Virginia House of Delegates from 1869 to 1872, and in the State Senate from 1875 to 1881, being a state senator when he was named for Governor in 1881 on the Democratic ticket, to be defeated by William E. Cameron.

In 1884 he was elected to the House of Representatives in the Forty-ninth Congress, and before that term expired was elected United States Senator for the term beginning March 4, 1887, succeeding William Mahone. He was reelected three times, twice without opposition. In January he was reelected for the term expiring in 1917, but he was physically unable to go to Richmond, as was his custom, to express publicly his appreciation. He was a Democratic elector-at-large in 1876 and represented the State as delegate-at-large to six national Democratic conventions.

He was a leader in the recent Virginia constitutional convention and wrote the suffrage report which practically settled the suffrage question in Virginia.

Virginia never had a more popular statesman. He was ever faithful to the ideas of Democracy and never once was the confidence of his people shaken in him.

Superb Routes of Travel.

Special Train To DETROIT

On July 3rd, "The Elks Orange Belt Special" will leave Los Angeles, Pasadena, Redlands, San Bernardino, Riverside, Colton, Pomona, Santa Ana and Santa Barbara

Solid Pullman train to Detroit, Southern-Union Pacific via San Francisco, Salt Lake, Denver, Omaha and Chicago. This train to accommodate Elks and their friends to Detroit and all points East. For details, sleeper reservations and fares, apply to any Southern Pacific Agent or Union Pacific Ticket Office, 357 So. Spring St., Los Angeles.

THE GREATEST CELEBRATION IS AT REDONDO BEACH JULY 4th.

ITS EQUAL WILL NOT BE HELD IN SOUTHERN CALIFORNIA.

Great Preparations Are Made to Entertain YOU. YOU Make Yours to Be Entertained by US.

Los Angeles & Redondo Railway

OFFERS YOU THE CORRECT COMFORTABLE ROUTE.

Rapid Service Frequent Cars

SANTA CATANINA ISLAND

Boats Leave San Pedro July 2nd	10:00 A. M.	2:00 P. M.	8:00 P. M.
Leave via Pacific Electric Ry	9:15 A. M.	2:15 P. M.	4:50 P. M.
Leave via Salt Lake Ry	8:50 A. M.	1:20 P. M.	3:45 P. M.
Leave via So. Pacific Ry	9:05 A. M.		

Grand Fireworks Display Night of July 2d

Swimming Races and Water Polo July 4th.

Banning Co., Agts. | Main 4492, P6876 | 104 Pacific Elec. Bldg.

THE RETURNS OF THE JEFFRIES & JOHNSON GO—BY ROUNDS, WILL BE POSTED AT AVALON BY THE UNITED WIRELESS TELEGRAPH COMPANY.

San Francisco, Eureka, Seattle, Vancouver, Victoria

STEAMERS GOVERNOR OR PRESIDENT—Leave San Pedro 10:00 A.M., Redondo 1:00 P.M., EVERY THURSDAY.
STEAMER SANTA ROSA leaves San Pedro 10:00 A.M., Redondo 1:00 P. M., every Sunday.
FOR SAN DIEGO—Daylight Ocean Excursions—leave San Pedro 10:30 A.M. Every Wednesday and Saturday.
Low Rates—Largest Steamers—Quickest Time—Best Service.
TICKET OFFICE—340 S. SPRING ST. Phones—Home F4343, Sunset—Main 47. Rights reserved to change schedules.

SAN FRANCISCO, SEATTLE—PORTLAND, GRAY'S HARBOR, EUREKA. SPECIAL REDUCED PASSENGER RATES.

S.S. Hanalei, Thurs., June 30, 1:30 p.m.

Excellent accommodations. Low freight rates, prompt deliveries.

Alaska and Return $60 from Seattle $108 from Los Angeles

Theaters—Amusements—Entertainments

BELASCO THEATER—POSITIVELY LAST WEEK OF THIS [illegible]

LEWIS S. STONE and the Belasco company will present for the [illegible] Paul Armstrong and Rex Beach's great comedy of western [illegible]

"GOING SOME"

This is the biggest fun success of the season—crowded houses nightly and [illegible] over the funny scenes and situations. IF YOU [illegible] YOU'LL LIKE "GOING SOME."

COMMENCING NEXT MONDAY AFTERNOON

The Belasco theater company will give for the first time in [illegible] Eugene Walter's immensely successful play of the Canadian [illegible]

"THE WOLF"

This big play will be given by a traveling company in another Los Angeles later in the season, when you'll have to pay exactly twice the [illegible] it. Here, at the Belasco, you may see "THE WOLF" at the regular [illegible] Nights, 25c to 75c; Matinees, 25c to 50c. SEATS NOW ON SALE.

Complete Telegraphic Reports of the Jeffries-Johnson Fight Will Be Read Between the Acts of "The Wolf" Monday Afternoon. These Will Be the Most Complete Returns of the Big Fight in the City.

SPECIAL—TOMORROW AFTERNOON: Big benefit performance in aid of society for the Prevention of Cruelty to Animals. MISS FINK and Company will positively appear. LEWIS S. STONE and the Belasco give an act of "GOING SOME," and a host of clever entertainers will [illegible] the long programme.

ORPHEUM THEATER—VAUDEVILLE

Paying Particular Attention to entertaining Ladies and Children.

MATINEE EVERY DAY BOTH FOOR

Edward Abeles & Co., In "Self Defense."
Frank Stafford & Co., "A Hunter's Game."
La Toy Brothers, Comedy Acrobats.
Fiddler & Shelton, Colored Comedians.
Miss Lily [illegible]
The Aeroplane [illegible]
Mable Bardo [illegible]
James H. C[illegible]

MATINEE TODAY

EVERY NIGHT—10c, 25c, 50c, 75c. MATINEE DAILY—

ORPHEUM MOTION PICTURES

MOROSCO'S BURBANK THEATER—RICHARD BENNETT AND THE BURBANK STOCK COMPANY IN "PIERRE OF THE PLAINS"

Edgar Selwyn's thrilling drama from Sir Gilbert Parker's novel. PRICES—25c, 50c, 75c. MATINEES SATURDAY and SUNDAY.

HAMBURGER'S MAJESTIC THEATER—FAREWELL WEEK OF THE GREATEST FAVORITE, JAMES K. HACKETT In Henri Bernstein's Great Drama of Modern Life, SAMS[illegible]

PRICES: 25c, 50c, 75c, $1. MATINEES WEDNESDAY and SATURDAY. COMING SOON—VIRGINIA HARNED.

MASON OPERAHOUSE—TONIGHT AND BALANCE OF WEEK—MATINEE SATURDAY. CURTAIN 8:15 AND 2:15 PROMPT.

MRS. FISKE "BECKY SHARP"

SEAT SALE NOW ON.

FOUR NIGHTS, STARTING WEDNESDAY, JULY 6—MATINEE SATURDAY.

MARGARET ANGLIN

Management of Louis Nethersole, in "THE AWAKENING OF HELENA RICHIE." Saturday Night Only, "MRS. DANE'S DEFENCE." Prices 50c to $2.00. Today 2 p. m.

GRAND OPERAHOUSE—MATINEES SATURDAY and SUNDAY. PHONES—Main 1270, Home [illegible]

The Greatest Melodrama Ever Written

The Girtus Stock Company presents a spectacular stock production of Arthur's sensational success—

"LOST RIVER"

NEXT WEEK—The great detective play, "THE COUNTERFEITERS"

LOS ANGELES THEATER—Broadway at 9th. Main 1270. Home 1270.

Corcoran & Dixon, Matt Keefe and The Laugh-O-Scope, The Balloon Girl

POPULAR PRICES—15, 25 and 50 cents.

THE AUDITORIUM—"THEATER BEAUTIFUL"

Max R. Wilner Presents the Celebrated Tragic Star

Tonight—MR. DAVID KESSLER

Supported by his own Thalia Theater Company of New York, including ROSA KARP and MME. CLARA YOUNG, in their greatest success, "GOD, MAN AND DEVIL." Friday, July 1, "THE WAY OF THE WORLD." Tickets on sale at the Auditorium Box Office, and H. Kanstoroom's, 334 East First st. Prices—35c, 50c, 75c, $1.00 and $1.50.

GEO. J. BIRKEL CO. RECITAL HALL—Special Victrola & Victor

Thursday Afternoon at 3 o'[illegible]

THE NEW SUMMER RECORDS for July will be the [illegible] and bring your friends. Take Elevator to Third Floor, A[illegible]

LEVY'S CAFE CHANTANT—THIRD A[illegible]

THE KRISTOFFY TRIO, Grand Opera Vocalists; TE[illegible] TETTE, Instrumental and Vocal; MME. RENEE DE[illegible] singer; ALBERT FENCH, Character Song Artist; [illegible] dienne, in Musical Talkalogues; MLLE. BEATRICE [illegible] Comique, and KAMMERMEYER'S ORCHESTRA.

BASEBALL—Sacramento vs. Los A[illegible]

CHUTES PARK, 2:30 p.m., June 29, 30; July 2, 3, 4, 5, 6, 7; 10:30 a.m., July 7; 10:30 a.m., July 8, 4. RETURNS FROM [illegible] SON FIGHT WILL BE ANNOUNCED DURING THE [illegible] Ledois free daily except Saturdays, Sundays and Holi[illegible]

Timely Special Announcements

VISIT THE—CAWSTON OSTRICH FARM SOUTH PASADENA

The Celebrated Farm the Newspapers of America Have Been Describing Since 1886.

See The 36 Gigantic Birds—The Largest Incubator in the World—The Factory Making the Famous Cawston Ostrich Feather Boas.

25c Round Trip, Including Admission

Tickets at Our City Store and P. E. Ry. Depot.

TAKE SOUTH PASADENA CARS ON MAIN

CAWSTON CITY STORE, 313 SOUTH [illegible]

LOS ANGELES OSTRICH FARM

All Yellow Cars Transfer Direct to Farm.

BABY OSTRICHES HATCHING DAILY

Excursion tickets, round trip and admission, 25c. Tickets on sale at Store on So. Broadway. Number 250. Next to Bu[illegible]

Superb Routes of Travel.

FOR San Francisco, Seattle, Tac[illegible]

The Large Modern Steel Vessel "BUCKMAN" sails at 7 P.M., July 2nd, an especially good opportunity to San Francisco. Returning leave San [illegible] ALASKA

E. J. Edwards, Gen. Agt., 401 Lissner Bldg. Ticket Office—339 SO. SPRING ST.

PACIFIC MAIL S.S. CO.—For Ho[illegible] China, India, Manila and Ar[illegible]

Steamers Manchuria, Mongolia, Korea, Siberia. Maru now in service, being finest vessels [illegible] the Orient via Honolulu. SAILINGS FROM SAN [illegible] JUNE 7, 21, 28; JULY 6, [illegible] 19, 26; AUG[illegible] Sailings from Eastern ports for [illegible] tervals. For literature apply to [illegible] corner Sixth.

REDONDO BEA[illegible]

Happenings of Interest Up and Down the Pacific Slope.

ENTHUSIASTIC.

ARM UP TO PHIL STANTON.

...'s Candidate Mingles in All Circles.

...ent Men Promise Support at Hotel.

... to Have Governor-ship," His Message.

...WIRE TO THE TIMES]

...FRANCISCO, June 29.—[Exclusive.] With more vigor and ... he has shown on any previous ... since he arrived in San Francisco ... his campaign tour of the ... counties, Phil Stanton of Los ... continued his San Francisco ... today, visiting many places ... groups of voters were to be ... talking hands with bankers, ... brewers, preachers and ... politicians.

...ince politicians are taking ... position at last, and to ... Californian is not overlooking ... although he has not hurried ... of the politicians she ... but has been contenting ... him and let them hunt ...

...HIM SUPPORT.

... last spent four hours ... shaking hands and talking ... various points about ... returned to the Palace ... and found dozens of men ... for him there. For two hours ... in the hotel lobby was ... reception. Prominent men ... parts of the State waited ... their chance, ... brief interval with South ...'s candidate for the Re... nomination for Governor. ... question was, "What can ... you out my way, Phil?" And ... reply was: "Tell your ... Southern California is en... the Governorship this time ... to have it. Tell them that ... Dead' demands that South ... have the Governor." ... that, and a whole lot ... generally the last word. ... of Los Angeles business ... now in San Francisco, and ... called on Stanton today ... the purpose of assuring him ... California is going ... him.

...NOT CREDITED.

...ious efforts of the opposi... to make the people be... we are going to withdraw ... proves they know that ... standing like a stone ... him.

...these absurd rumors an... said. "Nobody believes ... the ones who cause ... First they had you ... in the race, then they ... be satisfied with see... the ticket, and now they ... about you withdrawing ... for Governor to run ... Senator. They are ... all."

...cedy smiles when he hears ... this withdrawal. But ... he hears the harder ... vote, and if his rivals ... liable to get twice as ... to nominate him. ... he is a good fighter. ... of the week Stanton ... his time between this ... Alameda and Berke... to make the start ... bound tour down the ... next.

...LOVER'S FRIEND.

...Austrian Who Sends for ... She Arrives, But ... Man Wins.

...WIRE TO THE TIMES.] ... June 29.—[Exclusive Dis... Rollerick, an Austrian of ... residence in America, ... County Clerk's office ... a refund of the $3 ... paid three days previous... wed Yerolima Banich. ... were sweethearts in ... it transpired. ... here and recently sent ... to come to America and ... had, meanwhile, told ... Jure Cotre, of his luck ... reaching marriage. Jure ... friend to the train to ...

... beginning of the end. ... Yerolima it was love at ... from the start was ... the crowd. To all of ... she shook her head. ... and married Jure yes... found his marriage li... was bought in advance of ... arrival, as useless as ... rags, and took it back ... Learning that he ... his money back, Radilo... useless document to the ... shaking his head sadly ...

...FOR PERJURY.

...NOW IN JAPAN.

...PRESS DAY REPORT.]

...A, June 29.—An attempt ... to secure the extradition ... Miss Lou Atta Smith, ... against Dr. W. P. ... of dynamiting a tent ... her and her infant son ... of his sanatorium near ... The indictment of ... this charge and an... practice caused a sensa... not guilty at his ... and the trial ... ember 1. Shortly af... against Dr. Burke, Miss ... and recently has ... Japan. Her extradition ... on a warrant charg...

...ESCAPADES.

...MAN KNOWN.

...WIRE TO THE TIMES.] ... June 29.—[Exclusive ... Cole, wanted in ... for the alleged theft ... Spier, after ... on it, is ... ville, her ... ger of ... lost ... to

PROFESSOR WILL FACE YET WORSE CHARGES.

Prof. Jose Hidalgo Navas,

formerly of University of California, whose alleged offenses against decency have landed him in jail, with still more awful charges to face.

UNPRINTABLE.

ANOTHER CHARGE IS FILED AGAINST J. HIDALGO NAVAS.

[BY DIRECT WIRE TO THE TIMES.]

...AN FRANCISCO, June 29.—[Exclusive Dispatch.] When the Superior Court finishes with José Hidalgo Navas, formerly an instructor ... the University of California, who ... indicted Tuesday by the grand ... on a charge of conspiracy against ... morals, including an allegation ... plotting to lure young men to the ... of Grace Carter, he will be ... before Police Court Judge ... Shortall to answer a serious charge ... by Detective James W. Boyle today.

Boyle secured a warrant from Judge Shortall today for Navas, alleging unprintable conduct in the room of Grace Carter on the night of June 23.

Boyle and others witnessed the meeting between the Carter woman and Navas through a peephole scraped in the frosted glass of the transom.

Boyle took down in shorthand all the conversation which was held by Navas and the woman, in which Navas spoke of founding a house of ill fame and installing Grace Carter as the woman in charge. He was to bring to the house the young students he knew. The detective says in all his long experience he never knew any man to show such depravity as Navas revealed in his talk with the woman.

...per stories gained sympathy for her ... friends paid her bills. ... uncle took her to Oroville, where ... failed to pay her hotel expenses. ...ter she stopped at Richardson ...ings, near Chico, and left her board ... other expenses unpaid, causing her ...est. She was not prosecuted, how..., and went to the cities about ... Bay. Her relatives say she has ...eeded the limit of their endurance, ... they refuse to pay any more of ... bills. Charitable friends say she ...losing her reason.

CAPTURE GIANT SHARK.

...o Fishermen Injured in Seven-Hour Fight With Man-Eater in San Juan Straits.

...SSOCIATED PRESS DAY REPORT.]

...ATTLE, June 29.—After a struggle ...even hours, ... the combined crews of ...-horse power gasoline fishing boats ... Partner and Pioneer II, captured ...man-eating shark, thirty-six feet ... weighing about fifteen tons, in ...traits of San Juan de Fuca, be... Port Crescent and Port Angeles. ... capture, reported by the crews ... fishing boats, which arrived here ...rday, towing the shark, was made ...day.

... the fight with the shark, Olaf Lar..., the youngest member of the crew ... Good Partner, suffered a broken ... and Capt. Dragich was cut in the ... and chest by a glass which flew ... the monster struck the boat with ...tail.

...he shark's belly, after he had been ... to shoal water, his captors re... they found what appeared to be ... of bones and a piece of alumi... kodak plate, bearing the words, ... folding pocket kodak, Model A, ...ted."

...TERS WORTHLESS CHECKS.

...Francisco Banker's Younger Brother Is Leading a Gay Life.

...Y DIRECT WIRE TO THE TIMES.]

... FRANCISCO, June 29.—[Exclusive Dispatch.] News came to E. A. ... director of the French-American Bank here, that his younger ...

...TRONG BOX IS STOLEN.

...rglars Smuggle Four-Hundred-Pound Safe from Store in Sacramento.

...Y DIRECT WIRE TO THE TIMES.]

...SACRAMENTO, June 29.—[Exclusive Dispatch.] Burglars carried away a 400-pound safe, after removing it from the confectionery store of S. ...umii, a Japanese, in Isleton, ... county, some time after ...night, and no trace of the ... or any of its contents ... been found since. The ...bers evidently used a wagon ... remove the safe from the ... and conveyed it to a ... on the river. They had ...ove a refrigerator to get ... of the building. ...

DIVORCE COMMISSION.

PLAN TO MAKE MARRIAGE KNOTS HARDER TO TIE AND TO UNTIE.

[BY DIRECT WIRE TO THE TIMES.]

SACRAMENTO, June 29.—[Exclusive Dispatch.] The California Interdenominational Commission on Divorce, the first to be organized in this State, and representing the Northern California section, has been formed here with William H. Moreland, D.D., Bishop of the Episcopal diocese of Sacramento, as president.

On September 6, next, a State convention of the California InterDenominational Commission on Divorce will be held at San Francisco.

"More than 50 per cent. of divorces," said Bishop Moreland, "are granted by default, the defendants not appearing and the judges having no other recourse than to grant the petition. There is no way to ascertain whether a default action is founded upon facts, fabrication or fraud. Many cases," declared the Bishop, "go through the courts in which couples are separated when actual causes for divorce are lacking."

No efforts, according to the bishop, have been made to reduce the causes for divorce and now the commission of which he is head will work to bring about legislation which will reduce the facilities for divorce, make a divorce possible when a divorce should be given and make it impossible where there is no cause for such action.

The marriage bill, roughly outlined, provides that contracting parties give ten days' notice of their intention to apply for a marriage license, this notice to be given to the County Clerk. Before the license is granted the county Clerk shall make an investigation to ascertain whether or not the couple have truthfully answered the required questions. Also, during the ten-day period, the intended marriage is to be given all possible publicity.

The proposed divorce and marriage measures will be presented to the next State Legislature.

MAYOR BECOMES ALARMED.

Stockton Executive Arranges Conference Between Strikers and Employers.

[BY DIRECT WIRE TO THE TIMES.]

STOCKTON, June 29. — [Exclusive Dispatch.] Mayor Reibenstein has taken a hand in the labor disputes and today succeeded in securing an agreement between the contractors and labor leaders for a conference tomorrow night, when the differences will be discussed and an effort will be made to settle the troubles before other unions go on a strike.

Mayor Reibenstein said this afternoon that he intends doing everything possible to stop the industrial war that has threatened to involve every trades union in Stockton.

Already two unions have tied up matters, and others are expected to follow in the next ten days or two weeks. The carpenters and electricians have as good as stopped building, outside of the finishing of a few small jobs. The plumbers are next, and then will follow the remainder of the unions.

The committee from the contracting carpenters is reported to have stated today all of them would attend the conference tomorrow night, but they would not recede from their original stand of not paying the increased wages.

ANOTHER SPRECKELS HEIR.

BORN IN SURREY, ENGLAND.

[ASSOCIATED PRESS DAY REPORT.]

SAN FRANCISCO, June 29.—A cablegram received today by Claus A. Spreckels from the home of his sister, Mrs. John Ferris, Surrey, Eng., stated that she had given birth to a baby girl. Mrs. Ferris was bequeathed one-third of the income from the estate left by the late Claus Spreckels, the will providing that if she was survived by a child it should inherit the income.

WEDS WEALTHY LUMBERMAN.

Portland Newspaper Woman Marries Frank Owen—Auto Tour Will Be Honeymoon Feature.

[BY DIRECT WIRE TO THE TIMES.]

PORTLAND, June 29.—[Exclusive Dispatch.] Miss Leilia Shelby, who, under the pen name of Nancy Lee, has been prominently connected with the daily press of Portland for several years past, was married at the Hotel Portland today to Frank Owen, a prominent timber dealer and reputed millionaire, formerly of Minnesota but now of this city.

Miss Shelby is a daughter of Eugene Shelby of San Francisco who is connected with Wells Fargo and Company Express and who formerly was general manager for the company here. The wedding today was attended by many of the most prominent society people of the city and the Hotel Portland parlors were beautifully decorated for the occasion. Rev. Luther R. Dyott, of the First Congregational Church, performed the ceremony.

Mr. and Mrs. Owen left tonight for San Francisco taking with them a big auto in which they propose to tour Central and Southern California after which they will make an extended tour of the eastern states and Europe.

EMBEZZLEMENT CHARGE.

BARNARD ARRAIGNED.

[ASSOCIATED PRESS DAY REPORT.]

OAKLAND, June 29.—Leland H. Barnard, former cashier of the Sperry Flour Company, was formally arraigned in the Police Court before Judge Samuels this morning and charged with the embezzlement of that firm's money. It is alleged that the peculations will amount to $33,000. Barnard had already confessed to taking $12,000. The case was postponed until next Saturday at the request of the prisoner, who desires to obtain further counsel. Judge Samuel released Barnard under $20,000 bail, which was furnished by Loyal Barnard, his brother, and George Barnard, his father. An effort is being made by the accused man's family to repay his peculations.

SLOPE BRIEFS.

Lumber Mill Case Reversed.

SACRAMENTO, June 29.—The Appellate Court today handed down a decision reversing the Superior Court of Mendocino county in denying a new trial to the Northwestern Redwood Company which brought suit against J. D. Dicken for $664.79 and lost out. The suit was to collect a balance due on an account for lumber mill supplies. Judge Hart wrote the opinion.

Must Face Theft Charge.

SACRAMENTO, June 29.—Gov. Gillett today honored the requisition of Gov. Hughes of New York for the return to that State of Frank H. Turner, under arrest at San Francisco on the charge of stealing a check for $388.89 from Idene D. Denison.

Killed on Track.

CASTELLA, June 29.—With his head resting on the railroad track near here, yesterday, Louis Delmero, aged 55, met death under the wheels of a freight train. The engineer was unable to stop in time to save the man's life. He was unmarried and had been recently in the employ of a lumber company near here.

"Sane" Fourth at Capital.

SACRAMENTO, June 29.—A safe and sane Fourth of July was assured Sacramento yesterday when Mayor Beard instructed the Chief of Police to rigidly enforce the provisions of the ordinance forbidding the discharge of any kind of fireworks within the city limits.

If you are not satisfied after using according to directions two-thirds of a bottle of Chamberlain's Stomach and Liver Tablets, you can have your money back. The tablets cleanse and invigorate the stomach, improve the digestion, regulate the bowels. Give them a trial and get well. Sold by all druggists.—[Adv.]

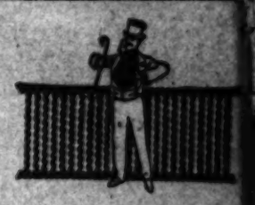

The more discussion the better. Truth doesn't mind being talked about.

IMPERIALES MOUTHPIECE CIGARETTES

are discussed because they're worth discussion. The blend of fine tobaccos—the mouthpiece—the paper—no wonder they're talked about.

10 for 10 cents

THE JOHN BOLLMAN CO., Mfrs.

The Best Clothes—The Fairest Prices

Shields & Orr TAILORS

201-205 Delta Building, 426 South Spring Street.

Largest Dental Office on the Coast. Good Set Teeth, $2.50.

Yale Dentists

444 So. Broadway. Open evenings till 8. Sundays, 9. to 12 M. Home Phone F3544

BRENT'S

712-714-716-718 So. MAIN ST. THE GREAT CREDIT HOUSE. Real Spot Cash Prices EVERYTHING FOR THE HOME Furniture—Rugs—Stoves

MOORE'S POISON OAK NEVER FAILING REMEDY 30 YEARS. THE STANDARD FOR PILES, CHILBLAINS, PIMPLES, ECZEMA, ETC. A VALUABLE HOUSEHOLD SALVE. ALL DRUGGISTS HAVE IT OR WILL OBTAIN ON REQUEST. ACCEPT NO SUBSTITUTES. PRICE 25¢ PER BOX. LEWELEY & MICHAELS CO. SAN FRANCISCO

Today Last Day Pre-Inventory Sale

Bargain Tables Loaded With Unadvertised Merchandise—Early Shopping Is Adviseable

Children's 15c Drawers 10c

Children's muslin drawers made with hemstitched tucks and with ruffle or plain hem; ages 2 to 14 years; regular 15c value. On special sale today at 10c.

Hale's GOOD GOODS 341-343-345 S. BROADWAY In the Heart of the Shopping District

Children's 50c Rompers 25c

Checked, striped and plain colored gingham rompers for children; either plain or trimmed with braid; worth 35c and 50c. On special sale today, 25c.

Heavy Linen Suits [Worth $12.50] $7.49

This collection is the grouping of two regular $12.50 lots. Fashionably tailored garments of heavy quality flax or ramie linen in diagonal, hopsacking, canvas and snakeskin weaves. Coats cut in 32 and 34-inch lengths. Detachable hand-embroidered or white pique collars. Salt water pearl buttons. Handsome shades of blue, tan, raspberry, lavender, apricot and white. Strictly tailored suits that are bargains at $12.50. On special sale today at $7.49.

New $12.00 Dress Skirts $7.49

We have just received by express a shipment of late summer and early fall dress skirts. Splendidly tailored, of fine Panamas, serges and novelty gray suitings. Some skirts modeled with fifteen gores in the flare effect, others pleated and trimmed with tailor straps and buttons. Skirts especially suitable for dress wear and for the street. Every one is new, perfectly made and stylish. Extra values at $10.00 and $12.00. On special sale today at $7.49.

Women's $1.00 Sacques 50c

Women's dressing sacques and short kimonos made of plain white and figured lawn of fine grade; neatly trimmed with bands in contrasting effects; worth 85c and $1 regularly. On special sale today at 50c.

$6.00 Persian and Silk Waists for $2.95

Women's taffeta, china and messaline silk waists in tailored and fancy styles. The collection also includes a few jerseys. Pretty Persian waists with Dutch collars. Neatly trimmed with tucks and dainty lace. Three-quarter length sleeves. All sizes in the lot but not in every style. Values to $6.00. On special sale today from 2 to 3 p.m., at $2.95.

$2.25 Crepe Kimonos 95c

Women's short crepe kimonos of very best materials; well made; figured and plain styles; trimmed with either figured silk or plain bands; some slightly faded; worth from $1.75 to $2.25. On special sale today at 95c.

$22.50 8¼x10½ Ft. Axminster Rugs $15.75

Very best grade Axminster rugs. Size 8¼x10½ feet. A large variety of the choicest floral and Oriental designs to select from. Bright, rich colors. New, perfect goods, worth $22.50. On special sale today at $15.75.

$1.75 Lace Curtains $1.00

Fine white and Arabian colored lace curtains; these are odd lots, consisting of two, three and four pairs of a kind; beautiful designs to choose from; worth $1.75 a pair. On special sale today at $1.00.

$3.00 Couch Covers $1.95

Extra heavy quality Oriental tapestry couch covers; beautiful designs; 60 inches wide and 3 yards long; a couch cover that is cheap at $3.00. Very special at $1.95.

20c Curtain Swiss 10c

Fancy curtain swiss; excellent grade material; made with pretty woven colored dots; full ... the yard.

$7.50 Bathing Suits $3.45

Women's bathing suits made of extra good quality sicilian and other high-class materials. Prettily trimmed with plain and fancy braid. These suits are samples that would ordinarily sell for $5.00 and $7.50. On special sale today at $3.45.

$4.50 Sample Bathing Suits .. $2.45

Sample bathing suits in navy blue and plain black. Cut in the very latest styles and made of excellent grade materials. Worth $3.50 and $4.50. On special sale today at $2.45.

$2.50 Sample Bathing Suits .. $1.45

Women's ...

WASHINGTON.

D GORE SEEK ADVERTISING?

ited Before Springing His Bribery Charges.

Follette Advised Him to Speak at Once.

nificance in Connection With Lecture Date.

BY DIRECT WIRE TO THE TIMES.]

ASHINGTON, June 29.—[Exclusive atch.] Politics promise to play important part in connection with sensational charges made by Sen- Gore of Oklahoma, during the ing hours of the session, regard- an attempt to bribe him in con- tion with the McMurray contracts h the Chickasaw and Choctaw In- ns.

The question whether agents of Mc- rray offered money to secure the endship of Mr. Gore will be sub- dinated in the public minds as the vestigation proceeds to the more teresting and important question ether members of the House and nate are violating their oaths of ice by having a pecuniary interest pending legislation.

SENATOR MAY BE CENSURED.

In this connection the prediction is equently heard here in certain cir- es that the report on the investiga- on into the charges that members of ongress have been improperly inter- ted in Indian legislation will state hem to be without warrant, in which vent a recommendation censuring enator Gore is probable.

Curiosity has been excited by the eliberation of Mr. Gore. It is im- ossible for many who are following evelopments to appreciate his delay n making public the charges.

It is known that he went directly to enator La Follette when the im- roper overtures are said to have been ade, and that La Follette ad- ised him to lose no time in making statement upon the floor of the Sen- te. Just why he delayed until the ession was closing and his engage- ents called him to Waterloo, Ia., to go upon the lecture platform, no sat- isfactory explanation is offered. His eliberation came near resulting in the bjectionable provisions becoming aw.

ADVANTAGE OF PUBLICITY.

It is expected that the defense will attack considerable importance to the failure of Mr. Gore to act promptly, and will attempt to classify, as ad- vertising his seemingly important ac- cusations. It is to be pointed out that Mr. Gore's value as a Chautauqua speaker was materially enhanced by the scenes enacted in Congress in which he took the leading part.

WILL ASSIST COMMITTEES.

M MURRAY MAKES REPLY.

[ASSOCIATED PRESS NIGHT REPORT.]

WASHINGTON, June 29.—J. F. Mc- Murray, who was accused by Senator Gore last week of improper activity in connection with Choctaw and Chicka- saw Indian land contracts, today sent to Senator Jones and Representative chairmen, respectively of the Senate and House investigating committees, the following letter:

"I am desirous of early action by your committee in the investigation of the charges made by Senator Gore on the floor of the Senate, that improper influences have been used to effect Congressional action in the matter of contracts between certain members of the Choctaw and Chickasaw nation and myself.

"I am ready and anxious to assist your committee in every possible way to secure and establish the real facts in this matter. I am prepared to dis- prove all charges, directly or indirect- ly made by Senator Gore, as far as the same in any manner reflects on my honesty and good faith in endeavoring to secure for the Choctaw and Chick- asaw citizens the settlements of their affairs, and the best possible disposi- tion of their mineral and surplus lands.

"I am also prepared to disprove that any attempt has been made by my- self or anyone acting for me improp- erly to influence Congressional ac- tion.

"I respectfully ask your committee that I be notified of any and all hear- ings that may be decided upon, and that I be permitted as the party di- rectly accused, to be present at all such hearings and to participate in the same."

Regarding the assertion made in the House, that National Committeeman C. A. Lyon of Texas also was inter- ested in the contracts attacked by Mr. Gore, Mr. McMurray added:

"Mr. Lyon has no interest, direct or indirect, in the contracts, nor has he been interested at any time in se- curing them."

Col. Lyon, who left Washington to- day for Texas, said: "I have nothing to add to Mr. McMurray's statement; he has covered the case thoroughly. As I have no connection near or re- mote with the matter, any statement to the contrary, whether made by a Senator, Congressman or other citi- zen, is a direct falsehood."

WASHINGTON BRIEFS.

Thompson Named Solicitor.

WASHINGTON, June 29.—William Thompson of Nebraska, has been ap- pointed solicitor of the Treasury to succeed Maurice D. O'Connell resigned. The appointment becomes effective October 1.

Holtz Fined Thousands.

WASHINGTON, June 29.—Edward S. Holtz, Jr., formerly Associate Statis- tician of the Department of Agricul- ture, indicted in 1905 for misconduct in office in connection with the cotton statistics leak, pleaded guilty today in Criminal Court No. 1. He was fined $5000, which he paid.

Want China Loan Ratified.

WASHINGTON, June 29.—The ratifi- cation by China of the $30,000,000 Han- kow railroad loan is sought by the State Department. Instructions were sent today to American Minister Cal- houn at Peking to join with repre- sentatives of the other three govern- ments in urging China to bring the matter to a speedy conclusion.

NORTH DAKOTA ELECTIONS.

BISMARCK (N.D.) June 29.—Early reports this evening from the primary election indicate the nominations of P. J. McCumber, stalwart, and Con- gressman Gronna, insurgent, for the United States Senate. Congressman Hanna, stalwart, and Helgeson, insur- gent, are running ahead of the Con- gressional nominations.

UP AND DOWN THE VALLEY.

PITH OF THE DAY'S NEWS FROM THE MIDDLE WEST.

[BY DIRECT WIRE TO THE TIMES.]

CHICAGO, June 29 — [Exclusive Dispatch.] Three persons are re- ported to have died from the heat today, and two others are missing from their homes because of mental trouble brought on by the terrible heat. Meanwhile, the mercury con- tinues to mount steadily, and it is predicted that tomorrow will be still more sweltering. Today's maximum temperature was 91 and the minimum 70 deg. Middle West temperatures:

	Max.	Min.
Alpena	84	52
Bismarck	88	70
Cairo	84	70
Cheyenne	92	56
Cincinnati	86	68
Cleveland	76	60
Concordia	88	58
Davenport	96	66
Denver	94	56
Des Moines	92	68
Detroit	84	66
Devil's Lake	90	60
Dodge City	88	66
Dubuque	98	70
Duluth	86	74
Escanaba	97	78
Grand Rapids	97	74
Green Bay	98	78
Helena	82	58
Huron	90	58
Indianapolis	86	66
Kansas City	90	78
Marquette	86	68
Milwaukee	96	72
Omaha	92	68
St. Louis	88	76
St. Paul	96	70
Sault Ste. Marie	80	62
Springfield, Ill.	80	66
Springfield, Mo.	84	66
Wichita	88	68

WINS FREEDOM TO DIE.

ROBS DOCTOR AT OPERATION.

[BY DIRECT WIRE TO THE TIMES.]

ST. LOUIS (Mo.) June 29.—[Exclu- sive Dispatch.] While Dr. John R. Dean was removing an appendix at St. Anthony's Hospital today, a thief, disguised as a physician, in a white apron and jacket, witnessed the opera- tion. He then extracted $50 from Dr. Dean's pocket and vanished. Dr. Dean's assistant was Dr. Jackson Mil- ler, who was graduated from the Col- lege of Physicians and Surgeons in 1904. The stranger entered the operat- ing room, and, seizing Miller's hand, exclaimed: "I was in your class at college; I'm practicing in Illinois." Miller did not catch the mumbled name, but shook hands cordially and invited him to witness the operation. When the operation was almost com- pleted, Miller noticed his "class mate" was in his street clothes. "Wait a minute," said Miller. "I'll wait for you outside," answered the other, dis- appearing. A few minutes later Dr. Dean discovered his pocket had been picked of $50. He told the story to the police.

[BY DIRECT WIRE TO THE TIMES.]

HUTCHINSON Kan.) June 29.— [Exclusive Dispatch.] As a result of his earnest plea to Superintendent C. A. Richard of the State Reformatory to discharge him from the institution, where he was an inmate, Lewis B. Mulvehill, 28 years old, was liberated by the board of managers this morn- ing. An hour later he died at a hos- pital. Mulvehill was received at the reformatory six months ago. He was taken ill Monday after eating some green apples. He had been operated on for appendicitis. "I know I have done wrong," he said, when told that he had only a few hours to live. "But I would like to ask one thing; for the sake of my mother, let me die a free man." Mulvehill's mother is be- lieved to reside at No. 711 Fontress street, Oakland, Cal.

BRAND DOWIE HEIR FAKER.

[BY DIRECT WIRE TO THE TIMES.]

WAUKEGAN (Ill.) June 29.—[Ex- clusive Dispatch.] That James Dowie, reputed brother of the late John Alex- ander Dowie, and reported claimant to Zion estates by deeds which he claims Dowie gave him, is an imposter, is the statement today at Zion City. Judge Barnes, Overseer John Lewis and Overseer Voliva join in making the statement. Overseer J. A. Lewis charged today that James Dowie is a fraud and faker. He claims to have received reports from him in Los An- geles and says he is a divine healing faker. Judge Barnes stated that it is known that Dowie had no brothers, but several half-brothers.

COURT REVERSES ITSELF.

[BY DIRECT WIRE TO THE TIMES.]

CHICAGO (Ill.) June 29.—[Exclusive Dispatch.] The Supreme Court of Il- linois has reversed itself and the pa- role law is held constitutional. This decision of the highest court in the State, which lawyers think is little short of remarkable, was handed down at Springfield today, and follows the decision of February 14, last, in which the same law was held unconstitution- al. When the decision of the State Supreme Court on the parole law was announced last February, it opened up all kinds of possibilities in the way of liberation of men convicted of va- rious offenses, and the fear of a whole- sale delivery from the pen brought an emergency action on the part of the court.

SLY SARCASM.

SUSPECTS WHY ENGLISHMEN DON'T WANT WIVES EDUCATED.

[BY DIRECT WIRE TO THE TIMES.]

LONDON, June 29.—[Exclusive Dis- patch.] The Duchess of Marl- borough seems in a fair way to make a reputation as a humorist. Pre- siding Wednesday at a meeting in sup- port of a woman's college, she indulged in some sly sarcasms at the attitude of Englishmen toward higher education of their country women, which greatly tickled her audience.

Having referred to the splendid type of college-bred girl in the United States and to the fact that American men had not found that educated women made less devoted wives and mothers, the Duchess continued:

"Generally speaking, if women are tactful enough not always to worst their husband in argument and to keep any superbundance of knowledge up their sleeves, there seems to be lit- tle opposition on the husband's part to his wife being well-educated, but it is difficult to comprehend why there should be such deep-rooted objection on the part of Englishmen to higher education for their wives. There must be some secret fear that, hard as they find it to understand a woman now, it would be absolutely beyond their ken were she highly educated."

A considerable sum was raised at the meeting for the purposes of the college.

CHANGE OF FORTUNE.

OWNS ONE GOLD PIECE BUT FALLS HEIR TO MILLIONS.

[ASSOCIATED PRESS NIGHT REPORT.]

DES MOINES, June 29.—Word has been received here from Chicago that Rudolph Faas, driving a car in the Glidden tour, has fallen heir to a fortune of $1,500,000 through the death of his grandfather, Rudolph A. Faas, of Wurtemburg, Germany.

The news found no more surprised man than Faas himself.

"I certainly had a grandfather in Germany," he said, "and I also ex- pected to get a little something from him, but I never dreamed of anything like this. My grandfather and my father were not always the best of friends, but I have long been in line for some of his estate. My father is his only living child, all other children being dead.

"I received a letter from my grand- father about two months ago, and he told me he was sick, but I had no idea he was near death. There is something ironical about this piece of good for- tune. Right now I have just $20 in my pocket. Isn't that a joke to be worth a million and a half and have only $20. And I am driving without a cap."

Faas's grandfather was formerly chief forester to Emperor William, and through his royal patron made his fortune.

FATES DETERMINED.

DROWNED BODIES OF NAVAL ACADEMY BROTHERS RECOVERED.

[ASSOCIATED PRESS NIGHT REPORT.]

ANNAPOLIS (Md.) June 29.—Stand- ing erect in the waters of the Sev- ern River, the body of Mrs. Marie Bowyer, daughter-in-law of Superin- tendent Bowyer of the Naval Academy, was found this morning, some hours after the resumption of the search which continued long after dark last night.

Stretched at her feet upon the river were the bodies of Midshipmen E. Thomas of Union Point, Ga., noon and the sailboat, empty, save for some pieces of the midshipmen's cloth- ing, was found 200 yards from shore, and about half that distance from the spot where the bodies were found.

Small boats from the Naval Academy searched the waters and a company of marines patrolled adjacent shores until long after dark last night. The efforts to locate the bodies were re- sumed at 6 o'clock this morning.

Hosts of fishermen had joined the academy torpedo boats and launches in the search and it was one of those, William Branswell, whose grappling and the bodies in about six feet

ALASKA COAL IS GOOD.

United States Vessels Use What They Can Get—Mine Operators Are Hampered by Law.

[BY DIRECT WIRE TO THE TIMES.]

TACOMA, June 29.—[Exclusive Dis- patch.] A Valdes cable says the ves- sels of the United States Geographical Survey fleet working in Cook Inlet are using for fuel coal mined at Ho- mer. The engineers say the coal pos- sesses excellent steaming qualities, though requiring slightly larger bunker capacity than imported coals. The test of this fuel has been so satis- factory that the vessels will use it during the summer, as it saves fre- quent trips to Seward, and is cheaper.

The coal is supplied by W. W. Mc- Alpine, manager for a mining com- pany, the members of which located a number of coal claims on Kachemak Bay in 1905, and had them surveyed. Applications for patents have been made and published but hung up. As the owners under present government rulings are unable to mine their claims the coal supplied the survey boats is taken from the vein on the beach be- tween high and low water marks.

MURDER AND SUICIDE?

Famous Musical Director and Woman Vocalist Found Dead Together. Mystery.

[ASSOCIATED PRESS NIGHT REPORT.]

STUTTGART (Germany,) June 29.— Dr. Aloys Obrist, the famous musical conductor, and Anna Sutter, a court singer, were found dead together to- day. Both had been shot. Appearances indicated that one had been murdered and that the other had committed sui- cide.

Dr. Obrist was born at San Remo, Italy, in 1867. He conducted the Royal Opera here in 1907 and 1908. The dis- covery of the bodies of the musician and his woman companion was a shock not only to Dr. Obrist's intimates in musical circles, but to the public at large, among which he was a notable figure. Mystery surrounds the affair, but the impression is strong that the same hand killed both.

Dr. Obrist was of Swiss-Scotch descent. His mother came from the north of Scotland, and his father's family have been engaged either in the government service or in agricul- ture in the vicinity of Zurich for 800 years.

Dr. Obrist had made Weimar his home since 1875, and for many years had occupied the villa Alisa. He was a director of the Liszet Museum and was appointed royal conductor by the King of Wurtemburg. He was the author of several contributions to musical literature, on which subject he was regarded as an authority.

City Hotels.

Hotel Alhambra
316 No. Broadway
Phone Main 7900
Summer rates. New and absolutely fireproof. Every comfort and convenience, at very moderate rates. Walking distance, overlooking the entire business district. European plan. J. R. HANKLA, Mgr.

HOTEL TWAIN
329½ W. SEVENTH ST.
All modern rooms, 50c per day and up. Outside transient accommodations. Weekly rates, $2.50 per week and up.

Glen Alpine Springs, Lake Tahoe. Fine weather, good fishing, scenery unexcelled, excellent table. E. H. Coleman, Mgr., Tallac P. O., Lake Ta- hoe, or Peck-Judah, S. P. or Times Information Bureaus.

Los Angeles Hotels.

HOTEL WOODWARD
European, $1.00 per day; with bath, $1.50; American plan, $2.00 per day; with bath, $2.50 per day. One person, American plan, $12.00 per week. One person in room with bath, American plan, $15.00 per week; two in one room, American plan, $20.00 per week. Two in one room with bath, $25.00 per week. WOODWARD HOTEL CO., 421 West Eighth St.; Los Angeles, Cal.

Hotel Lee
822 W. Sixth st. Modern, fireproof concrete building; centrally located, elevator, telephone, hot and cold wa- ter in each room, with or without private bath. Spe- cial low rates for the sum- mer. Home Phone 10743; Main 1585.

New Hotel Broadway
Opposite Court House, and new Hall of Records. 207 to 217 North Broadway. This beautifully furnished up-to- date hotel, in the most convenient location, in down- town district, is offering cut-rate prices for the sum- mer months, low as $2.50 per week. Best dollar day rooms, with and without baths, in Los Angeles. Choice suites with bath $50.00 month; also our special 50c a day rate. Owned by the McCARTHY COMPANY. Managed by Fred George.

Park-Apts.
Highest class. Luxuriously furnished.
Magnificent Grounds
PRIVATE PHONES
1134 W. 7th St.

Resorts.

The Times Branch Office
and Free Information Bureau
531 S. Spring St.
Advertising Copy and Subscriptions Received
Open Daily 8 A. M. to 10 P. M.
Telephone Subset: MAIN 8200. Home 10201.

THE TIMES FREE INFORMATION AND RESORT BUREAU is for the ac- commodation and benefit of persons seeking interesting routes of travel, desirable hotels, and rest, recreation and recuperation at the seashore or in the mountains.

Particulars are furnished by competent attendants, and by correspond- ence, to the general public regarding rates and attractions of railroad and steamship lines, hotels and pleasure and health resorts. Photographs, de- scriptive circulars and transportation literature are kept on hand for inspec- tion and distribution. Times readers can obtain here in a few minutes, without the delay incident to writing for it, all the information necessary for a safe and enjoyable journey or vacation. This service is absolutely free.

EL-PIZMO BEACH Summer and Winter Resort
HALF WAY BETWEEN LOS ANGELES AND SAN FRANCISCO.
The famous 25-mile automobile drive along the beach. "Pizmo clams," "Pizmo abalones," good fishing, all amusements and accommodations for sea- side visitors. Pizmo Inn and cottages, tent city for housekeeping, surf bath- ing without danger. No undertow at Pizmo. Bath house, skating rink, danc- ing pavilion (maple floor,) tennis and croquet grounds, livery, garage and repair shop. Hot sulphur springs only two miles. El Pizmo for pleasure and rest. For rates inquire of free information bureau, The Times, Peck-Judah Co. and S.P.R.R. Co. Special railroad rates from all points, or write PIZMO BEACH RESORT CO., Pizmo, Cal.

HOTEL VIRGINIA LONG BEACH CALIFORNIA
The tennis tournaments of the "Championships of the Pacific Coast Men's Doubles" will be held on the courts of the Hotel Virginia, July 1st, 2nd and 4th. The Virginia is an absolutely fireproof hotel, conducted on the American plan; rates $3.50 per day and up. Managed by CARL STANLEY.

$12.50 PER WEEK AND UP AMERICAN PLAN
HOTEL HOLLYWOOD
Situated midway between Los Angeles and the Sea in the famous Santa Monica Moun- tains. Ocean breezes daily. New paved boulevard just completed between Hollywood and Los Angeles. Also fine boulevard between hotel and Santa Monica. Cars pass the door direct to ocean. Home Phone 67811; Sunset Hollywood 4.

Tallac and Brockway
the Resorts that have made Lake Tahoe famous. Plan your Auto trip this summer over the sprinkled State road from Placerville to TALLAC; the most scenic of American trips; no machine too small to make the easy grades. LAWRENCE & COMSTOCK, TALLAC or BROCKWAY Lake Tahoe, California.

WEEK END AT
Arrowhead Springs Hotel
Spend your Sunday at beautiful Arrowhead Springs Hotel. Enjoy the outdoor swimming pool. Take the Mud Baths. Drink the hot water. Enjoy the Ball Sat- urday night. Room and all meals, including dinner Saturday night to breakfast Monday morning. $5.00 pays the hotel bill. E. A. FOSTER, Manager.

Ye Alpine Tavern
Situated on Mt. Lowe. A mile above the sea. American plan, $3.00 per day. Choice of rooms in hotel or cottages. No consumptives or invalids taken. Telephone Passenger Dept., Pacific Electric Ry., or Times Free Information Bureau, for further information.

Mt. Wilson—Strain's Camp—Sturtevant Camp
6000 FEET ELEVATION
Furnished tents for housekeeping, grocery store, dancing, tennis. P. E. cars to Sierra Madre, then animals from Mt. Wilson Stable at foot or Stage from Pasadena. See information P. E. Station—Peck-Judah—Times Information or call Sub. 5—4 Bells—Pasadena.

GREAT NORTHERN RAILWAY
Going East? Why not break your journey by taking a Delightful Sea Trip to Seattle, thence one of our Superb Electric Lighted Trains through the magnificent Cascade and Rocky Mountain scenery.
It Costs No More
J. W. PHALON, T. F. & P. Agent, 606 S. Spring Street. Tel. Sunset Bdwy 1316; Home F1364, Los Angeles, Cal.

Wheeler's Hot Mineral Springs
92 miles from Los Angeles, via S. P. to Nordhoff and 7½ miles' stage ride. Altitude 1540 feet. Shady mountain stream. Good fishing, good trails and saddle animals. Hot mineral water plunges and tub baths. Cottage rooms, board and baths, $12.50 to $15 per week. Furnished tent cottages for housekeeping. WHEELER'S COLD SPRINGS TEN- ING CAMP, on the Sespe River, run in connection. Particulars at Times Branch or Peck-Judah Co., 523 S. Spring, or write or phone. WHEELER'S HOT MINERAL SPRINGS, Nordhoff, Ventura Co., Cal.

No place like it for health and recreation. Elevation 3000 feet. Dining Hall. NATURE'S OWN CAMP. **Clover Crest** Tent houses furnished for house- keeping. All new and clean. Pure mountain trails. Pure cold water. Abundance of fruit free. Only two miles north of Monrovia, head of Clover Leaf Canyon. Information at Times Bureau and Pacific Electric R. R. Or address Clover Crest, Monrovia, Cal. Home Phone Green 191.

Camp Rincon, For trout fishing and a general good time. Home comforts, $3.00 per day, $12.00 per week—best of everything. Camping privileges under grand old oaks. Stage leaves Azusa daily 9:30 a.m. See stereopticon views at 13:15 daily 533 South Spring St. Call up Azusa, Home Phone 4012. Address H. D. BRIGGS, Man- ager, Azusa, Cal.

Cliffton Hotel JUST OPENED, NEW, THE GROVE. High-class. Surf bathing privileges. Buffet contains imported and domestic liquors. Garage. Take L. A. and R. Ry. cars to the door. Redondo Beach Esplanade.

LAKEVIEW INN ELSINORE HOT SPRINGS
Overlooking beautiful Lake Elsinore. Hot Sulphur and Mud Baths. Swimming pool. Medical consultations free. Accommodations first class. Autoists' halfway house San Diego. Address C. L. SUTHERLAND, Manager, Elsinore, Cal.

Orchard Camp Elevation 3500 feet. Camp beside a cool moun- tain stream in furnished tents, or board $12.50 per week. Music afternoons; dancing evenings. Spend Saturday and Sunday here. P. E. cars to Sierra Madre. Phone Ol- formation P. E. Station or Times Bureau, 531 So. Spring.

Camp Baldy In San Antonio Canyon. Elevation 4700 feet. Opens May 30th. Splendid automobile road. For information, address Camp Baldy Co., Upland, Cal., or Peck-Judah Co., 553 South Spring Street, and Times Information Bureau.

KLAMATH HOT SPRINGS
Is the best resort on the Coast for fine fishing, hunting, mineral baths and cli- mate. Get literature of Edson Bros., Beswick, Siskiyou Co., Cal.; Peck-Judah, or Times Information Bureau, 531 S. Spring St.

HOTEL MARYLAND
and the Beautiful Maryland Bungalows. Open All Summer. D. M. LINNARD, Manager. PASADENA, CAL.

HOTEL CASA LOMA
Open all the Year. REDLANDS JAS. S. A[illegible]

Glen Ranch Resort Now open. Situated 20 miles northeast of San Bernardino on Santa Fe R. R. Elevation 2250 feet; good trout stream. Get folder from Times Information Bureau. Address all communications to Champion, Prop., Glen Ranch, Cajon, Cal.

STANLEY PARK MOUNTAIN RESORT
Up to date Hotel, Cottages and tent houses. Situated in Santa Ynez mountains, surrounded by grandest scenery in Southern California. Elevation 2,000 feet, 40 acres. Literature Times Information Bureau, 531 S. Spring St., Los Angeles, California. Home phone 5.

San Francisco Hotels.

HOTEL STEWART
SAN FRANCISCO
Geary Street, above Union Square.
Just opposite Hotel St. Francis. European Plan $1.50 a day up. American Plan $3.00 a day up. A new steel and brick structure. Furnished at a cost of $500,000. Every comfort and convenience. A high class hotel at very moderate rates in the center of the theater and retail district. On car lines transferring to all parts of the city. Omnibus meets all trains and steamers. Elaborate lunch with splendid music at noon. San Francisco free on application. Write or call at Times Free In- formation Bureau for literature.
Hotel Stewart

Resorts.

HONOLULU [illegible]
Round trip, first-class, $[illegible]. S. S. Twin screw, S. S. [illegible] tons displacement,) cleared for [illegible] A1, under command of Capt. Hendricks, will sail from S. F. [illegible] July 2 and 16. Aug. 10. [illegible] Sierra has double screws, [illegible] compartments, two sets triple-ex- pansion engines, [illegible] boats and wireless. This is the finest [illegible] to Kilauea. It is unnecessary to BOOK NOW and secure berth. Line to TAHITI and [illegible] S. S. Mariposa and S. S. [illegible] Union Line. Sailings June 30, Sept. 11, Oct. 17, etc. Twin screw, 10,000 tons, first-class. Move Honolulu [illegible]. R. T. to $146.25. Apply to OCEANIC S. S. Co. 673 Market St., San Francisco, or Calmer, Agt., 224 S. Spring St. Phone 8789, Main 8917.

RADIUM SULPHUR SPRINGS
BATTLE CREEK SANITARIUM

7 OAKS BEAR VALLEY

Lake Independence
In high Sierra, 11 miles from Big Pines. Now stage line runs June 1st. Open for fishing 1 June. Cabins, tents, tent floors, beds, mattresses, linen, silver, china, gas-oil-stove, piano, oak, no mosquitos, superior meals, rates from $12 per week up. Write Times Information Bureau, Los Angeles, for illustrated booklet. Peck-Judah or Sierra Station P. E. Manager Mills P. O. Cal.

IDYLLWILD
AMONG THE PINES

Arrowhead Hotel Stage Line
Leaves Arrowhead Hotel 9:30 a.m. Arrives Station, 2:45 p.m. For Skyland Inn, Pioneertown, Yucca Valley, Dale, Twenty-Nine Palms. Leaves Pioneertown, 8:30 a.m. Wednesdays, Fridays, connecting at Yucca with auto for Twenty-Nine Palms.

Balloon Route
One fare for $1.00—191 miles for 100 cents. Through Hollywood, Beverly Hills, Santa Monica, Ocean Park, Venice, Redondo Beach. Leave Sunset Station at 9:00 a.m. daily.

SAN JACINTO HOT SPRINGS

City Restaurants

Your Noonday Lunch
is a subject of most everybody earned the right having the

Best Business Men's
in town. You riety and the and hear some all

For Cor

HUSBANDS OF CHILDREN.

Shows Many Less Ju- in San Francisco Than a Year Ago.

WIRE TO THE TIMES.]

ISCO, June 29.—[Exclu- San Francisco has 11,- ildren than a year ago, the figures of the school erator submitted today to Education.

children there are 13,329

ecrepancy is explained by with which the latest kes, as compared to the the methods used previ- the fact that some 2500 were counted last year ded in this year's enu- for instance, the children San Mateo county and at- isco schools.

190,183 children in San more than 17 years old, are under 5 years of age, rated as school census children between the ages inclusive.

94,936 native born children last year and 3257 for- ast 3694 last year.

the last four censuses, year 1908, are: 1910, 100,- 967; 1907, 90,955; 1904, 125,-

et in children is largely eavy suburban movement, arted by the big fire.

RECORD SMASHED.

Proves Fastest Built, Gunboat on Long Cruise Yet.

WIRE TO THE TIMES.]

June 29.—[Exclusive Dis- atch] unprecedented in the submarines will be under- by the submarine boat returned to Quincy yes- the Paovincetown course, been undergoing trials has proven herself to submarine in the world. the Salmon will leave ip to the Bermuda Isl- a distance of about will be unaccompanied vessel, and will make ater all the way. The hed by naval author- world, as this is the p on so extensive a ever been attempted. made ready by her rip. She will be gory S. Levison, of the building formerly in the

sister ship of aruch, was 12 and is for three She is in a

City Restaurants

Your Noonday Lunch
is a subject of most everybody earned the right having the

Best Business Men's
in town. You riety and the and hear some all

For Cor

San Francisco Hotels.

HOTEL STEWART
SAN FRANCISCO
Geary Street, above Union Square.
Just opposite Hotel St. Francis
European Plan $1.50 a day up.
American Plan $3.00 a day up.
New steel and brick structure. Furnished at a cost of $500,000. Every comfort and convenience. A high class hotel at very moderate rates. In the center of the theater and retail district. On car line transferring to all parts of the city. Omnibus meets all trains and steamers. Elaborate booklet with splendid map of San Francisco free on request. Write or call at "Times" Information Bureau for literature.
Hotel Stewart

Resorts.

HONOLULU $80
Round trip, first-class; 5½ days
S. S. Sierra (Twin screw, 8,000 displacement,) cleared by U. S. Army Transport Service, under command of Capt. Ballantyne, will sail from S. P. for Honolulu July 9 and 30, Aug. 20, Sept. 10. This steamer has double bottoms, water-tight compartments, two sets triple-expansion engines, bilge keels and equipped with wireless. This is the time to visit Kilauea Kilauea. It is unusually cool NOW and secure best rates to TAHITI and NEW ZEALAND by S. S. Mariposa and S. S. Monowai of the Oceanic S. S. Co. Sailings June 25, July 23, Aug. 20, Sept. 17, Oct. 17, etc. Tahiti and New Zealand, first-class. New Zealand (Wellington, N. Z., $344.75, first-class. OCEANIC S. S. CO. Market St., San Francisco. Oliver, Agt., 234 S. Spring St. Main 8917.

RADIUM SULPHUR SPRINGS
Spa Baths and Plunge
BATHE IN LIQUID SUNSHINE
Open all the year. Write for booklet.

7 OAKS AND BEAR VALLEY
The ideal mountain resort and recreation center; excellent accommodations for families. Delightful cottage plan. For rates and information address Manager, Seven Oaks, Redlands, Cal. Information Bureau, 334 S. Spring St.

Lake Independence
In high Sierra, 12 miles from Big Pine; narrow gauge line open June 1st. Unsurpassed fishing in lake and streams; for those preferring out-of-door recreation only, no poisonous reptiles. Information regarding this region may be obtained from all parts of State. Apply Times Information Bureau, 334 S. Spring St., Rush-Judah or F. C. Ward, Managers, Hotel Independence, or Mike P. O., Cal.

IDYLLWILD
AMONG THE PINES
A delightful Mountain Resort, with city conveniences; Electric lights, water in rooms. For particulars, address Mari Powers, 1414 S. Hope St., Los Angeles.

Arrowhead Hotel Stage Line
Leave Arrowhead Hotel 9:30 a.m. Station, 9:45 a.m. For Skyland, Inn, Pinecrest; Tuesdays, Thursdays, Saturdays, leave Pinecrest, 8:30 a.m.; Wednesdays, Fridays, connecting with 9:30 a.m. for Arrowhead Hotel and Station.

Balloon Route Excursions
One day for $1.00—101 miles for 100 cents. Through Hollywood, Soldiers' Home, Santa Monica, Venice, Redondo Beach. Experienced guides. Round trip. Last car leaves Hill Street Station at 9:40 a.m. daily.

SAN JACINTO HOT SPRINGS
Under new management. Wonderful curative waters. Modern bathing establishment. Rates $2.50 per day and upward. Special rates by the week. Address Hot Springs, Cal.

City Restaurant
Your Noonday Lunch
is a subject that most everybody has earned the right of having the
Best Business Men's
in town. You will find variety and the best and hear some of all
For
Cor.

RAILROAD RECORD.

MORE MONEY FOR WAGES.

Washington Will Boost Pay of Non-union Men.

Ten Per Cent. Will Be Increase to Men.

Action Affects Thousands of Workmen.

[BY DIRECT WIRE TO THE TIMES.]

WASHINGTON, June 29.—[Exclusive Dispatch.] The management of the Burlington is preparing to increase the wages of its unorganized employés from 5 and 10 per cent. These increases will effect every employé drawing salary of $200 or less, and will be entirely voluntary on the part of the management. It is understood that Harriman's action will be followed by similar action on the part of the Northern and the Northwest, which are Hill roads and which are fully 100,000 employés, a percentage of whom would be affected by the increases.

It is estimated that the increases on the Burlington alone will affect between 20,000 and 25,000 employés, the number of them being clerks in various offices who are getting small salaries. Complete data has not been obtained regarding the proposed increases, but it is thought the payroll of the company will be increased between $5,000,000 and $7,000,000 annually. The last voluntary increase made by the Burlington increased the payroll more than $4,000,000.

It is said that officials of the road, when asked why labor would have been increased pay, effective July 1, had replied that for the attitude of the government regarding higher freight rates, and also on account of bad crop conditions, it is hoped the new wage schedule can be put into effect by October 1 at the latest.

It is reported that the Burlington has about 54,000 employés in the entire system.

REDUCTION AT PRESENT.

Commission Will Rate Change by Filing Petition in the Supreme Court.

[UNITED PRESS NIGHT REPORT.]

WASHINGTON, June 29.—A petition appearing was filed in the Supreme Court of the United States by the railroads in the Missouri rate case.

The petition was filed in accordance with the terms of the order of May 31, which is to be presented within thirty days. The compliance with the order has the effect of staying the mandate of the court until the beginning of the term in October. Thus the roads temporarily at least, are relieved from the necessity of reducing their rates.

The Western roads are affected by the order originally sustained the decision rendered by the Interstate Commerce Commission.

Grants Plot.

(By U. P. C.) June 29.—By a vote of 4 to 1, the Great Northern's False Creek reclamation was passed by Vancouver yesterday. The railroad will get sixty-one acres for which to erect a million dollar and install freight yards and docks. The Great Northern will get 200 acres of terminal property.

THOUSANDS OF CHILDREN.

Census Shows Many Less Juveniles in San Francisco Than There Were a Year Ago.

[BY DIRECT WIRE TO THE TIMES.]

SAN FRANCISCO, June 29.—[Exclusive Dispatch.] San Francisco has 11,000 less than a year ago, according to figures of the school census submitted today to the Board of Education.

Of the children there are 13,329 native born children less than last year and 2257 foreign born less than last year.

The decrease in the last four censuses, by years, are: 1910, 100.—1907, 90,955; 1906, 125.—

The decrease in children is largely due to the suburban movement, caused by the big fire.

RECORD SMASHED.

Submarine Proves Fastest Built, Makes Good on Long Cruise to Test.

[BY DIRECT WIRE TO THE TIMES.]

BOSTON, June 29.—[Exclusive Dispatch.] An unprecedented in the history of submarines will be undertaken by the submarine boat Salmon, which returned to Quincy yesterday from the Provincetown course, where she has been undergoing trials which has proven herself to be the fastest submarine in the world. The Salmon will leave Boston Monday trip to the Bermuda Islands, a distance of about 1,000 miles, will be unaccompanied by any vessel, and will make the entire water all the way. The trip is watched by naval authorities the world, as this is the first trip on so extensive a scale ever been attempted. Preparations are being made ready by her for the trip. She will be commanded by Gregory S. Levison, a member of the building corps, formerly in the navy, and a sister ship of the Skipjack, which was launched 12 and is now ready for three months. She is 135 feet long and is manned by a crew of 15 men.

RATE REDUCTIONS.

(Continued From First Page.)

Spokane rate case had been before the commission in one form or another for several years. The shippers of that city complained insistently of the rates they were charged on freight classes and commodities from eastern points of origin, because they were required to pay the Pacific Coast terminal rates, plus the local rates, back to Spokane from those terminals, although the freight was discharged at Spokane by the railroads on the western trip.

Substantially the same state of affairs existed at Reno and other points, which had to pay the rates to San Francisco and the back haul local rates from San Francisco or Sacramento to the point of ultimate destination. These local rates in most instances amounted to two-fifths or more of the entire rate from eastern points of origin to Pacific Coast terminals.

As noted above the decisions of the commission in these cases affect all class and commodity rates between eastern points and the Far West.

No complaint was made in any of the cases of the rates of the eastern lines between Atlantic points and Mississippi River transfers and all of the reductions ordered by the commission affect the rates from the Mississippi River and Missouri River transfer points to the Pacific Coast terminals and intermountain territorial points.

THE SPOKANE CASES.

The decision of the Commission in the city of Spokane against the Northern Pacific and Great Northern companies and other carriers was prepared by Commissioner Prouty. It was held that the earnings of the Northern Pacific and the Great Northern for the ten years preceding 1908, "might fairly be termed excessive and that reduction in revenues might therefore be made without violation of the constitutional rights of those companies." The report continued:

"Having determined that question, we did not make reductions in rates to Spokane for the reason that these revenues were excessive and for the purpose of reducing the revenues. The rates to Spokane were held to be unreasonable and new rates were established as reasonable on an entirely different consideration.

"The scheme of rates proposed by the Great Northern and Northern Pacific for the transportation of traffic from St. Paul and Chicago to Spokane, made by taking seventy-five per cent. of the terminal rates, is founded upon facts which do not exist and is constructed on a theory which cannot be approved by the Commission."

The rates established for the future are materially lower—approximately twenty per cent. on both classes and commodities—but they will not be effective immediately.

The defendant lines maintained that if material reductions were made, the result would be disastrous in view of the reductions that necessarily would have to be made elsewhere. In addition, the Northern Pacific showed that since the first decision in the Spokane case in the spring of 1907, it had expended approximately $32,000,000 and the Great Northern showed it had expended $75,000,000 in betterments.

The Commission says: "These sums would in each case equal approximately twenty-five per cent. of the entire cost of reproduction as found by the Commission and would, if not accompanied by increased earnings, perhaps justify the claim to a greater return. An examination of the nature of these expenditures does not, however, lead to the conclusion that they can have any legitimate bearing upon the correctness of our decision."

THE SACRAMENTO RATE.

In the Nevada and Arizona cases, including the Sacramento-Reno case against the Southern Pacific Company, the Railroad Commission of Nevada against the Southern Pacific Company and the Maricopa County Commercial Company against the Atchison, Topeka & and Santa Fé and other carriers, the decisions were prepared by Commissioner Franklin K. Lane.

In each of them a heavy reduction in class rates is ordered, some of the reductions being as high as 33 1-3 per cent. The Commission finds that the existing rates are "practically without precedent or parallel" in the United States.

The average rate per ton per mile on all ten classes from Sacramento to Reno is $9.16, an unprecedented figure. The class rates between Sacramento and Reno are reduced approximately 30 per cent, the rate on first-class freight being lowered from $1.29 per hundred pounds to 85 cents.

Similar reductions in the class rates are made from Sacramento to other points in Nevada and Utah.

In the case of the Railroad Commission of Nevada against the Southern Pacific Company and other carriers, the Commission condemns the existing westbound class rates from eastern points to Nevada, declaring them to be the highest main line rates found in the United States."

For carrying a carload of first-class traffic containing 20,000 pounds from Omaha to Reno, the Union and Southern Pacific lines charge $858. If the same carload goes 154 miles further to Sacramento, the charge is but $690. The first-class rate to the more distant point, Sacramento, is 33 per 100 pounds, and to the nearer point, Reno, $4.29 per 100 pounds.

If the same carload of freight originates at Denver, 500 miles west of Omaha, the same rates to Reno and Sacramento apply; and if the freight originates at Boston, 1700 miles east of Omaha, the rates are the same. The Commission finds that only 25 per cent. of the traffic into Reno from the east originates east of Chicago, while 75 per cent. originates between Chicago and Denver.

Turning to the division of earnings between carriers on traffic from the east to Reno, the Commission finds that the lion's share accrues to the Southern Pacific Company.

It is significant, as indicated in the opinion, that the lines east of Ogden, Utah, receive exactly the same divisions out of the so-called "water competition" rates to Pacific Coast terminal points as they receive out of the vastly higher rates to Nevada points, "the entire difference being appropriated by the Southern Pacific Company."

ASTONISHING FACTS.

Astonishing facts were developed concerning the earning capacity of the Pacific lines. The Commission shows that "during the last two years the operating revenues of the Southern Pacific Company's Pacific system had increased $8,000,000, while its operating expenses had decreased $5,000,000, thus producing an increased operating income of over $13,000,000, or a net increase of about $2000 per mile of road."

Referring to other lines of the Pacific system, the Commission says:

"If we take the Central Pacific alone, we find it third in the list of Pacific Coast roads in tons carried and the highest of all in freight earnings per mile—$13,453 per mile in 1907. While it is one of three railroads in the West carrying over a million tons of freight per mile of road, the earnings of the Central Pacific per mile are 65 per cent. greater than the average in the United States, and 100 per cent. greater than the average of the roads west of Chicago."

In all these cases the Commission provides that the carriers shall take account of their earnings during July, August and September under both the existing rates and the proposed new rates, with a view to determine the precise relation between two systems of rates.

Present class rates in both directions between Chicago and Mississippi River and the Missouri River, on the one hand, and Utah common points on the other, are held by the Commission to be unjust and unreasonable and material reductions are proposed but no order on either class or commodity freight rates from eastern defined territory to Utah will be made until account of the present proposed rates for the month of July, August and September can be obtained.

This conclusion is reached in the case of the Commercial Club of Salt Lake City against the Atchison, Topeka & Santa Fé Railway Company and other carriers. The Commission also orders the carriers to reduce their rates on fruits from California to Utah common points.

The passenger fares between Utah common points and Omaha and Portland are not found to be unreasonable, as alleged, but the fares between Salt Lake City and Los Angeles, Salt Lake City and San Francisco, and between Ogden and Provo and San Francisco, are declared to be unreasonable and they are ordered reduced.

FIZZLES.

HASKELL BLUFFS AS WEST STALLS.

OKLAHOMA'S GOVERNOR STILL PLAYS TO GALLERY.

Capital Removal Advocates Censure Attorney-General's Dilatory Procedure in Case—Federal Courts Will Get Dispute If the State Tribunal Rules Against Guthrie.

[BY DIRECT WIRE TO THE TIMES.]

GUTHRIE (Okla.) June 29.—[Exclusive Dispatch.] All articles of furniture and State records in the Capitol office of Gov. C. N. Haskell were packed today for shipment to Oklahoma City, but none of the other officers has yet taken any such action. The Governor's attorneys are in Guthrie to argue against the injunction issued by District Judge Huston to prevent the removal of the State records from Guthrie, and again, today, much bitterness was expressed by the capital removal advocates against what they term Atty.-Gen. West's dilatory tactics in not getting the matter to a heading.

A demand was again made that West be eliminated from the case. Every indication is that the proposition will be argued tomorrow. It is learned tonight that if Guthrie loses on this injunction in the State courts, Federal court action will be immediately started, attacking the appropriation of $600,000 carried by the initial capital removal bill, as a violation of the enabling act, which provides that nothing shall be done toward capital removal until after 1912.

It is also currently reported today that a Federal inspector will make a complete investigation of everything leading to Gov. Haskell's present plan to place the capital in Oklahoma City, including alleged election frauds.

SPOKANE'S BOTTOM DENTED.

Steamship Goes Aground Gracefully While Hundreds of Passengers Are Aboard.

[BY DIRECT WIRE TO THE TIMES.]

TACOMA (Wash.) June 29.—[Exclusive Dispatch.] It became known today that the steamship Spokane, a week ago Saturday, carrying several hundred excursionists, grounded gracefully upon a rock in Sergius Narrows after leaving Sitka and remained there three hours, until the tide floated her off. The jar was almost imperceptible and the Spokane proceeded to Skagway and the glaciers as if nothing had happened.

Mrs. Thomas Thomson of Agonts, Pa., told the story today, saying:

"When the officers told us we were aground some of the ladies became nervous and put on life preservers. Later, when the announced that the vessel was not leaking, everybody calmed down."

The Spokane, Capt. Thomas, was on Moran's dock yesterday for survey. It was found plates in her bottom had been bent. They will be straightened before she sails for Alaska, July 12. The vessel has a double bottom, which minimized the danger.

KIDNAPING CHARGED.

STACK GROWS FURIOUS WHEN QUIZZED REGARDING HIS SON.

[BY DIRECT WIRE TO THE TIMES.]

OTTAWA (Ont.) June 29.—[Exclusive Dispatch.] R. B Stack, who is charged with kidnaping his son from his divorced wife, now married again and living in Los Angeles, created a scene in the Montreal court today when the inquiry was continued.

Angered at some of the questions put to him by his former's wife's [illegible] time. He did not know where the boy was, he insisted.

"Do you know whether he is dead or alive?"

"Well, no, but I should expect to be informed if he were dead."

"Who would inform [illegible]

Pig 'n Whistle

Trade mark Registered
From Coast to Coast
The Pig and Whistle
Is FAMOUS for Its Fine Candy
Los Angeles, San Francisco

LIFE'S SEAMY SIDE.

BECAUSE HE LOVED HER SO.

Unknown Man Kills Woman, Then Himself.

Leaves Note Asking for a Double Burial.

"M" Only Clew to Identity of Chicago Hotel Dead.

[BY DIRECT WIRE TO THE TIMES.]

CHICAGO, June 29.—[Exclusive Dispatch.] The initial "M" on a collar is the only clew to the name of the man who shot and killed an unidentified young woman and took his own life in the Leland Hotel, 28 South Halsted street, at 5 o'clock this morning.

They registered at the hotel at 10 o'clock last night as "Frank Thompson and wife," but the police believe this name was assumed.

On a chair in the room where the tragedy took place was found this note in a man's writing:

"May God show mercy for what I have done. She has broken my heart. I tried to make a good girl of her, but it can't be done. I love her too much. We will end it. The wages of sin is death.' If there is any love in the public heart, bury us together."

The words "I love her too much" were underscored. There was no signature to the note. The clothing worn by the man and woman was of exceptional quality, but no money was found in the room.

The man was about 28 years old, five feet nine inches tall, weighed about 150 pounds, dark complexion, Jewish features, and wore a grey suit, white starched shirt and collar, brown soft hat and brown shoes. The woman was about 24 years old, five feet, three inches tall, weighed about 115 pounds and had dark hair, brown eyes and sallow complexion.

CONVICTS HATED SHIRKER.

DROVE ONE FROM CAMP.

[BY DIRECT WIRE TO THE TIMES.]

TACOMA (Wash.) June 29.—[Exclusive Dispatch.] In a letter to Highway Commissioner Bowlby, a convict, who is at work in the highways of the State, tells of another convict who ran away because of the code of other convicts, who threatened to kill him because he shirked his duty. He was given the option of working, running away or being strung up.

The letter will soon be published, as it recites in a graphic manner the code of the convicts and tells of their life in the camp.

Millionaire Samuel Hill told of this convict in the course of his address yesterday at the Walla Walla Commercial Club luncheon, to show how the convict was making good as a laborer.

Convicts are doing more work each day than many free laborers employed at similar work in various parts of the Northwest, he stated.

OPIUM IN NUTS.

SAN FRANCISCO, June 29.—In the preliminary hearing today of W. S. Flynn, charged with having opium in his possession, several customs inspectors testified that in arresting the accused they have succeeded in breaking up an organized gang which has been smuggling the drug across the Mexican border for some time.

According to the inspectors, the headquarters of the gang were divided between this city and El Paso, Tex. The business here was conducted under the guise of a restaurant in the Chinese quarter, where the opium was sold in nuts, which had been scooped out for that purpose.

Word was received by the local inspectors today that Clinton Stephenson, the owner of the restaurant, has been arrested in El Paso.

Five men were killed and three injured in Baltimore by a passenger train dashing at top speed yesterday upon a gang of eleven carpenters engaged in making repairs to a trestle of the Baltimore and Ohio north of Mount Royal Station.

50 and 56-Inch Suiting 59c Yd.

ARTHUR LETTS
Broadway Department Store
BROADWAY COR. 4TH. LOS ANGELES
HOME 10571. MAIN 4944.

$5 Boys' Knicker Suits $3.75

Last Day Before Inventory
Therefore These Bargains

Stock of Silk Dresses
at Height of Popularity

Silk dresses have the call in this department just now. But even with this great popularity we cannot reduce our stock as much as we desire to before Inventory tomorrow night. We therefore take this radical measure to produce the most desirable and up-to-date styles, so extremely suitable for summer service. Two prices have been adopted—$9.00 and $14.75. Read about both the price groups.

Silk Dresses That Are $12.50, $15, $17.50 ..... $9.00

What a beautiful line of seasonable garments to be selling so far underprice. It's not a matter of price reduction with us; it's a matter of clearance just before Inventory. There are dresses of rich taffetas and foulards and new pleated models of extreme charm; some plain colors, others two-tone chameleon, and some pretty figured and striped effects in black, blue, green, rose or reseda. Sizes fairly well assorted; and certainly a remarkable opportunity today—for the last day of the first six months—$9.00.

Silk Dresses That Are $19.50, $22.50 and $25 $14.75

These are actual values, and will be appreciated by every woman who sees them. Surely you never saw such charming new styles of taffeta in plain colors, or new shepherd checks, at such a price. Also foulards in sunburst pleated models, as well as dainty pongee styles. An overwhelming opportunity today that will climax all value-giving thus far in silk dresses at $14.75. Second floor.

Odds and Ends Dinnerware Reduced
Severely Before Stock-Taking, Therefore You May Buy—

$1.40 doz. Plates for ....$1.00 doz. $2.00 doz. Plates for ....$1.20 doz. 90c Fruit Saucers .....60c doz.
And through a long list of needed articles, especially for the beach cottages.

BOWLS AND PITCHERS 60c EA. —Decorated, every piece different. Splendid for camp use.
CREAM JUG 12c—Pretty decorations. Marked 19c, but worth a great deal more.
98c HARDWOOD HOSE REELS 75c—Preserve your garden hose by using one of these. Holds up to 100 feet of hose.
BRASS BOSTON NOZZLE 23c — Always 35c.
5-IN. PLATES 3c—White porcelain. Factory seconds. No phone orders.
MUSTAVE TOILET PAPER, 7 PKGS. 25c—Flat package of good grade paper. Limit 25c worth to a customer, and no phone orders.
WESTINGHOUSE ELECTRIC IRONS $3.50.
KEYSTONE FOOD CHOPPER 82c —Will cut meats, vegetables, nuts, etc. Worth 95c regularly.
8 ROLLS HOMUSE TOILET PAPER 25c.
56-PC. COTTAGE SET $3.95 — White and gold American porcelain. Good shape and neat gold patterns.
20c KETTLES—29c—Blue and white ware, pail handles, imported goods.
23c FLAT PANS 15c—4-quart size, long-handled French gray enamelware.

Hot Weather Housekeeping

Upstairs and downstairs---in and out---one duty after another ---shopping too. No wonder you're hot, tired and thirsty. Send out to the drug store and get

A GLASS OF
Coca-Cola

Just like taking a trip to the mountains. Cooling as a fresh breeze—fatigue-relieving and thirst-quenching.

Delicious—Refreshing—Wholesome

5c Everywhere

Send for Our Free Booklet 7-B
"The Truth About Coca-Cola"
Tells all about Coca-Cola

Safety
For your valuables is a thing to consider now, not when your empty house is broken into while you are on your vacation. And our new, modern Safe Deposit Vaults will give to

m Jeffries, the Alleged Grouch, Finally Thaws Out.

LID IS OFF.

EAT CROWD ATCHES JEFF.

Pleases Bugs With Fast Bouts of Boxing.

Dickerson Interested Ringside Spectator.

son Takes Life Easy in Between Workouts.

SOCIATED PRESS NIGHT REPORT.]

IO, June 29.—James J. Jeffries, defeated, held the center of the today against all comers. After g the public out of a chance to s his Monday work-out and re- to work at all on Tuesday, he into action against his sparring rs late today, with Gov. Dicker- f Nevada as guest of honor and whole sporting fraternity now red here as eye-witnesses.

re were a thousand spectators at out not including the moving pic- machine, which means, perhaps ns.

exodus from town began shortly noon. Word of Jeffries's inten- to go to work was well noised d, and by the time the show at a had started the hotels and ts of the city had been deserted the fight-enthused throngs which made them lively for a week

e street cars to the springs were ed to the roofs, and every auto- ile in town was given at least run to the suburbs. By the time ries slipped through the ropes and in a short spell of gymnasium k for the benefit of the picture ma- e there was hardly room enough for him to operate. The crowd ost invaded the ring itself in its rness to see him at work. A solid of spectators reached around the form and others were perched ev- where, peering at the white giant.

BOXES SIX ROUNDS.

all, Jeffries did six rounds of box- two with Joe Choynski, two with rother Jack" and two with Sam ger. Jeffries appeared to be in spirits. He went through his work h lots of snap and go, but the box- was not unusually fast or exciting. in the last go with Berger did "undefeated" speed up. He banged ay at Sam in a real old knock- n-and-drag-out fashion during the round. Sam came back hard, giv- Jeffries the benefit of every blow knew. He knew it was too much him, however, and in the second and Jeffries was compelled to stick up to keep from putting his man down and out.

The moving-picture men were busy Jeffries's camp throughout the aft- noon. Long before the challenger s ready to get into the ring for his omised workout, the machine had en set up and views of everything ound the camp were recorded.

The solid rank of war correspondents s swept by the unwinking eye of the echanism; then it moved on, survey- g the hotel porch where groups sat out the tables imbibing long, cool- g drinks, circled the strolling squad sightseers, and took careful note every camp attendant, finally wind- up with a glance at Jeffries's cot- ge, in front of which a score or more riends were gathered, the challenger oming up like a giant among the en of ordinary size about him.

With this preliminary work accom- lished, the machine was quietly dis- ounted and set up again in a position hich gave it command of the ring. This done, the thronging crowd which ad jammed and squeezed itself into very available nook from which the anvas square could be seen, and await- d the coming of the great "unde- eated."

GOVERNOR ARRIVES.

As the crowd looked on, an automo- ile swung into the square bearing Gov. Dickerson, Warden Maxwell of the tate prison, and Capt. Cox of the tate police.

It stopped before Jeffries's cottage and the fighter came forward clasping hands with the Governor as the latter climbed out of the machine. The four chatted for several minutes, Jeffries smiling broadly at various sallies by the visitors, then turning into the cot- tage to prepare for work.

A few minutes later he stepped through the ropes, clad in his blue ring costume, and the picture machine be- gan to buzz. Paying not the slightest attention to the throng of nearly a thousand persons grouped about him, Jeffries began skipping the rope. From that he turned to the punching bag, hammering away with his huge arms until the air rang with the blows. Shadow-boxing came next and the giant danced about the ring easily, al- most gracefully, considering his enor- mous size.

The perspiration was coming freely when he stopped and dropping his dumb-bells, he held out his hands for the big gloves. As soon as they were fastened, Joe Choynski stepped for- ward and the long-expected boxing bout was under way.

EYES ARE GLUED.

The bouts with Choynski, Brother Jack, and Berger came in quick succes- sion, and until they were over not a man in the crowd removed his eyes from the ring. When time was called on the last round the crowd surged upon the plat- form eager to secure a near view of the giant pugilist. Jeffries did not seem to resent the invasion and before he departed for his rubbing room, engaged in a playful scuffle with one of his par- ticular friends who had pressed for- ward. It was hugely enjoyed by the throng.

Beginning today, Jeff confined his inking to distilled water. This was by the advice of his trainers in to assist the "drying-out process" he has begun, the last step in

night.

Stretched at her feet upon the were the bodies of Midshipmen E. Thomas of Union Point, Ga.,

CAN'T FATHOM HIM.

JEFFRIES IS A MYSTERY TO FRIENDS AND FOEMEN.

BY JACK LONDON.

[BY DIRECT WIRE TO THE TIMES.]

RENO, June 29.—[Exclusive Dispatch.] Certainly no hero ever cared less for adulation than does big Jim Jeffries, who of a surety bulks heroically right now in the public eye. Not only does he not care for adulation but it seem positively to hurt him. Instead of putting up with it, he runs away from it.

The presence of an admiring crowd at his training quarters usually signifies the fact that he will not make an appearance. He does not want any admiring crowd and his delight is to trick such crowds and put in his best licks when no one is around. And as for compliments, I know for one, if the spirit moved me tot address a compliment to his face it would only be after I had my life insured and armed myself with an ax.

His brusqueness is astounding and he is just as brusque to the Governor of a State as to the latest sub reporter away from home for the first time. I shall never forget the first time I met him. Our hands went out and clasped and I smiled my pleasantest.

"How do you do," Jeff grymbled as if he were mad at all the world and at me especially for daring the impertinence of seeking his acquaintance. At the moment our hands clasped he gave me a deep, solid, searching look straight in the eyes. There was no geniality in his eyes, no kindness. Instead they seemed to smoulder in a somber, resentful sort of way. At any rate, so forbidding was his expression that speech frose on my lips. It was an awkward half minute. So taken aback was I that I could not think of a blessed thing to say while all the time I was praying feverishly for him to say something. He didn't.

At the end of half a minute he abruptly turned his back on me and the conference ended. It was not till I had seen these scenes enacted with others that I came to understand and now I take great joy in watching beaming innocent personages go up to the slaughter of an introduction with the big fellow.

Now, under ordinary circumstances when so received by an ordinary man, one would be likely to say, "You little insignificant snipe, who are you to treat me in this fashion?" But you don't say it to Jeff. I don't know why unless it is that he is not little and insignificant. Also, possibly, deep down in one's subliminal self is a sudden remembrance that life is sweet and the sun good to look upon. I should like to be present when Jeff is introduced to God. Depend upon it, there will be an awkward moment or two.

Now if all the foregoing were a pose on the big fighter's part, if it were a change of manner noted in recent years, the public would have some cause of complaint against his brusqueness and his fooling of audiences at the training camp. But this is no pose on his part. It has always been his way, since the first time he came into the public eye, a raw youngster of twenty, down in Los Angeles.

Nor does this peculiar attitude of his proceed from shyness nor embarassment. Modest he is, and unassuming, with no touch of the braggard about him, but he is not shy. He is merely himself, with the strength of character to be himself. A peculiar self—granted, but still himself. In his way he is an iron-man, simple and quiet and reposeful and not gregarious in a wide way. He feels no impulse to be "hale fellow well met" with Tom, Dick and Harry, and he is honest enough not simulate a feeling he does not possess. All the same, it is darned hard on the public.

It is because Jeffries is misunderstood that some of the near-thinking fight-dopers have raised a question which they fire at one unexpectedly with all the confidence that it is an unanswerable conundrum. "If he is so afraid of a crowd," they say, "that he don't dare train for a couple of hundred spectators, well, what under the sun is he going to do when he faces twenty thousand spectators on the day of the fight?"

Yet the answer is simple. He has fought before some very sizable crowds ere now, and he has never shown any evidences of stage fright. Another thing is that he is a thinker. A silent man is usually a thinker and because Jeffries does not blurt out all he knows to the first comer, it is no sign that he does not know a great deal back there behind those searching black eyes.

Quite in contrast is care-free, happy-go-lucky Jack Johnson. Nobody was ever more gregarious than he, ever happier to greet old friends and make new ones. He likes callers, thrives upon them and in turn does his best to give them a good time. Let him decide on a certain day that he is not going to spar and then inform him two hundred persons have journeyed all the way out to his camp to see him work. Depend upon it, Johnson simply couldn't let them go away disappointed. Out would go the word to his sparring partners and a few moments later he would be in the thick of a ten or twelve round exhibition.

Out at his training camp Johnson is always in the thick of things. Usually he is chief entertainer, whether in making music, playing games, presiding at mock trials, or spinning yarns. And always his voice is raised to others inviting them to kick in and have a good time.

On the Fourth, these two strangely different men come together for the first time, the silent fighter and the garrulous fighter. Two things I look for from Johnson. As the fight progresses he will talk less and less and his famous smile will fade away, unless it be frozen there, for there is no doubt that this is the fight of Johnson's career, and if he is ever deadly grim and serious in his life, it will be in the ring that day, after the opening rounds have brought him down to brass tacks. On Jeffries it is safe to forecast that he will be no more voluble in any round than he is in the first and that in the first he will not utter a sound.

[Copyright, 1910, by the New York Herald Company. Registered in Canada in accordance with the Copyright Act. All rights reserved.]

Johnson believes in relaxation between his working spells, and to this plan the camp owes much of its amusement.

After he returned from the sprint today he plunged into the fun around the resort and became the leading spirit wherever there was something doing.

It is Johnson's way of resting, and he plays around the place like a frolicsome schoolboy bent on mischief. Not one sign does he show that he ever thinks of the near approach of the Fourth of July, or what the five days mean to him. The big man is as happy as a lark and seems the least interested person at the camp in the before-the-battle talk.

Kaufman, Monahan and Mills were the champion's victims today. The bouts lacked the excitement of those staged yesterday in honor of Governor Dickerson's presence, Johnson dropping back to his easy, almost indolent playing with his partners.

Four rounds with Kaufman were much like they have been on every day except yesterday. Al took the lead and Jack stopped about all the leads, apparently without effort. Monahan followed in four more rounds. As is usual, Jack's left brought blood from the Irishman's nose and lips. That seems to be one of the things Jack aims for from the start, and as soon as it is accomplished, he reduces his speed.

Dave Mills was subjected to Jack's love taps for two rounds and this closed the day's workout.

JACK SATISFIED.

Johnson appeared well satisfied with everything, and ambled off to the rubbing room, smiling cheerfully.

The crowd which witnessed the workout was about the same as yesterday, perhaps 200 people. A larger percentage of women were present today than on any previous occasion.

In conference with Tex Rickard, referee and promoter of the Jeffries-Johnson fight. Johnson today agreed to fight in a ring 22 feet square. This suits Jeff and the matter of ring dimensions, never before given deep consideration by the principals, has been settled.

The question of the thickness of the padding to be stretched over the floor of the ring is still open. The laws of Nevada contain nothing on the matter and the principals have not yet agreed as to how much canvas must be under their feet when they face each other. They will state their requirements tomorrow.

GOVERNOR'S OPINION.

This is how Governor Dickerson compares Jeffries and Johnson, after seeing both fighters work out:

"Jack Johnson, in my opinion, is a faster man than Jim Jeffries, but I don't think there is the power behind his blows that is behind Jeffries's punches. He is cleverer than Jeffries, apparently, and I think his defense is harder to penetrate than that of the former champion. It is safe to say, I think, that Johnson will hit Jeffries ... times than Jeffries hits Johnson, but his blows will not have the

Johnson yesterday was the first time that I had ever seen a big boxer in the course of preparation for a contest," continued the Governor.

"I was greatly interested in the exhibition. With my party I watched Johnson go through his paces, and I must say that the work of the negro was a revelation. I never knew that a man of Johnson's size could be so wonderfully clever in defending himself. My impression of the fighter is that he is the embodiment of strength, agility, aggressiveness, and, perhaps most of all, good nature. He went at his work willingly and his sparring partners were as playthings in his hands. So far as my opinion goes, it may be said that Johnson is an excellent specimen of physical manhood.

"He amused me greatly. His wit is keen and I rather enjoyed a tilt of repartee in which he and I engaged during our conversation. When I complimented him upon his ability as a boxer he said:

"'Mr. Governor, I would like to box with you some time to show you how easy it is.'

"I promptly assured him that if we were ever matched by any designing persons the bout would be officially declared off at once."

OUGHT TO KNOW.

POOR OPINION OF THE NEGRO.

BURNS IS UNCOMPLIMENTARY IN HIS REMARKS.

Says Johnson Has Streak of Yellow and Will Wilt Away When Jeff Smashes Him in the Stomach. Tommy Gets Favorable Odds on Shipboard from McIntosh.

[ASSOCIATED PRESS NIGHT REPORT.]

SAN FRANCISCO, June 29.—Tommy Burns, from whom Jack Johnson won the heavyweight championship, and who arrived here yesterday on the steamship Wilhelmina from Australia, declares Johnson is going to get the beating of his life when he faces Jeffries on July 4.

Burns also brought over the news that Johnson is a strong favorite in the betting in Sydney and other sport centers of Australia. Burns did not mince words in speaking of what he termed Johnson's yellow streak.

"Johnson may be game against little men like Ketchel and myself," said Burns, "but he will show the streak of yellow when Jeffries lands a few hard punches to the stomach. Jeff will only have to be half as good as he formerly was, to win, and I look for the fight to end about the twen- round. If Johnson should hap- will challenge him at the

FOR EMERGENCY.

WHITE TO SUB WITH RICKARD.

Chosen Second Referee for the Big Battle.

Tex Confident He Will Be Able to Fill Bill.

Fight Not to a Finish, Says Promoter of Mill.

[ASSOCIATED PRESS NIGHT REPORT.]

RENO (Nev.) June 29.—Charles White, the widely-known New York sporting man, was appointed second referee of the Johnson-Jeffries contest on July 4, tonight, by agreement of the fighters and Promoter Rickard.

White will be at the ringside and in case of accident to Rickard will step into the ring and carry on the contest.

The appointment of White followed quickly tonight on the receipt of a telegram by Manager Flanagan, for Johnson, which stated that Francis Nelson, of Toronto, Ont., Flanagan's choice for second referee, could not serve. Nelson said that other engagements prevented his attendance.

Flanagan carried the message to Rickard, and stated that he would accept White, who was proposed by Sam Berger, Jeffries's manager, who also offered the name of Bat Masterson. Rickard threw his vote for White, and announced the later was formally appointed. Rickard confirmed the appointment.

RICKARD IS COOL.

Rickard is not greatly concerned over the momentous role he is to play on the afternoon of the Fourth, and he asserts with convincing earnestness that he has no misgivings whatever regarding his ability to referee the big fight.

"Well, I haven't given the subject a single thought," he told a group of newspaper men tonight. "The job will be a snap. With seasoned fighters like Jeffries and Johnson to deal with, it will be the easiest thing in the world to take care of the referee's end.

"I have been assured by both men that they are entirely satisfied to have me in the ring, and that they will do everything they can to smooth my way."

Some one asked him if he had ever presided over a big ring event before.

WISE TO ANGLES.

"Nothing very big," the promoter answered, "but don't think for a moment that I'm not wise to every angle of prize fighting. I've followed it practically all my life, and if there is anybody that knows any more than I do about the ins and outs of the game, I'd like to have him named. People come to me and say I'm foolish to take on this job because I've not had enough practice. Well, they don't know what they are talking about. If a man knows fighting as well as I know it, there is no reason why he can't jump in and take charge of a big fight, even if he hasn't had much actual training. As far as I am personally concerned, I don't believe in working up as a referee through little fights to big ones. I'd rather begin at the top."

"And then work down?" was the jesting amendment of a bystander.

MUST BE ENGLISH.

But Tex, although he laughed with the crowd, did not seem to catch the point of the joke, and nodded assent.

There are many, however, who declare that the appointment of Rickard was a mistake, owing to his admitted inexperience as an arbiter of independent contests. Even his critics, though, appear to be satisfied that when he enters the ring and assumes supreme charge of the battle, the promoter will do the right thing as he sees it, and will endeavor to give each of the contestants the squarest of square deals.

Gradually preparations for the fight are nearing completion, and by the end of the week probably nothing essential will remain to be done. Remarkable progress made on the construction of the arena has silenced the doleful predictions of pessimistic fans who were fearful that the huge structure would not be finished on time, and it has banished all doubt of there not being an ample number of seats for the crowds expected to pour into Reno between now and the day of the fight.

Great care is being exercised by the contractors against the danger of fire, and three watchmen were appointed at the commencement of work, principally guarding against tramps whose carelessness with matches might prove disastrous. This fear of a conflagration has weighed heavily on Rickard and last night he made a trip to the site to assure himself that the necessary precautions were being taken.

ALL THE SAME COPS.

On entering the enclosure, he was disconcerted by the fact that no sign of a patrol was visible. For five minutes or more he stumbled about the plank-strewn arena and almost fell over a "watchman" peacefully slumbering on a bed of boards.

Search disclosed the other two likewise enjoying calm repose. Rickard promptly discharged all three and with choice energy hunted around until he found another trio to take their places.

The gloves to be worn by the fighters arrived on the evening train from San Francisco. Two pairs have been made especially to the order of each contestant, careful measurements of the hands and wrists of each man being taken.

Announcement that Tex Rickard would retire from the fight game after the Jeffries-Johnson battle, proves to have been erroneous. Rickard gives it out that he had secured a lease for the arena here for Labor Day, and was planning to have a big double bill—Wolgast and Nelson, and Tommy Burns and Sam Langford.

LIMITED BATTLE.

A rumor that has been afloat here for several days was given a quietus by Rickard today, when he asserted with much vigor that the plan of taking off the round limit of the contest and ... a fight to a finish, had never ...

$10,000 to be placed at one to ten that Johnson will not answer the call "time" at the seventh round of the big fight at Reno. "I will bet the money for my friends, $10,000 to $100,000, or any part thereof, at that odds," said Houseman.

ON BRAKE-BEAMS.

BEATING THEIR WAY.

[BY DIRECT WIRE TO THE TIMES.]

SACRAMENTO, June 29.—[Exclusive Dispatch.] Forty-five men attempting to beat their way to Reno for the big fight of July 4 were put off east-bound trains near Blue Cañon on this side of the snowsheds. Seventeen were put off the day before. More railroad officers have been ordered to the spot, so it seems that still larger numbers are expected to attempt to smuggle themselves through from now on till the day of the fight.

Here and there all the way along the line brakebeam passengers are hauled out from under cars, but the bulk of this work goes on at Blue Cañon, just as the trains enter the snowsheds. The local employment offices are flooded with men, chiefly from San Francisco, who apply for work for a few days in order to get enough money to take them to see the fight.

The street begging is on the increase also and many a man who asks for small change on the plea that he is starving is making good his plea by keeping a voluntary fast in order to keep down personal expenses, while he accumulates coin to take him to see the scrap.

ARMY ON MOVE.

OFF TO THE FRONT.

[ASSOCIATED PRESS NIGHT REPORT.]

SAN FRANCISCO, June 29.—With the departure tonight for Reno of Jack Gleason and Tom Corbett, the last active link connecting San Francisco with the Jeffries-Johnson fight was broken.

Before his departure, Gleason closed the general ticket office which the promoters have been maintaining here, and will reestablish it at Reno.

Corbett's mission to Reno is to establish an official poolroom at the instance of Tex Rickard, who has named him official betting commissioner for the fight.

Before leaving tonight, Corbett announced the odds have again lengthened to 10 to 6, with plenty of Johnson money in sight at that figure. He also said that as soon as he arrived in Reno he will make arrangements with the poolrooms handling the local betting to maintain the odds in both cities at the same figure.

Considerable money will be wagered here on the probable duration of the fight. No definite odds have been set yet, but it is likely that even money that Johnson will not stay twenty rounds will be offered.

Tom Jones Is Active.

RENO, June 29.—Tom Jones, manager of Ad Wolgast, who is planning a return match between Wolgast and Bat Nelson here on Labor Day, is reported to be placing large bets on Jeffries. Over $4500 was put up by him at a local pool room yesterday, it is said, the wagers being as follows: $1250 at odds of 2 to 1; $1700 at 10 to 7, $600 at 10 to 6, and $100 at 1 to 5 that Johnson won't last five rounds."

Joe Gans Sick Abed.

PRESCOTT (Ariz.) June 29.—It is now a certainty that Joe Gans, ex-lightweight champion, will be unable to attend the Reno fight. Gans is confined to his bed and so weak he is unable to make the trip. Physicians say he has even chance for recovery but may have to live in Arizona permanently.

Keen Enjoyment For You

There's a treat in store for every man who has yet to smoke a Van Dyck "Quality" Cigar.

To many, this cigar is a revelation in Havana tobacco—but only because it is of the *finest* Havana, and nothing else.

To smoke one is to fall under the spell, and you'll find added enjoyment in every one thereafter.

A constant source delight are

Van Dyck "Quality" Cigars

Moreover, you get twice the *value* in a "Van Dyck" than *any* imported cigar could possibly offer.

For we save 100 per cent import cigar duty by making them at Tampa, Fla. This saving goes to you in the Van Dyck "Quality" Cigar—a fact that you'll appreciate when you light one.

Go to your dealer. Select your favorite shape—there's 27 to choose from. Pay what you're accustomed to for an ordinary Havana cigar, and enjoy the *Best*.

3 - for - 25c and Upward

M. A. GUNST & CO.—"The Home of Staples" Distributors

DY-CLI Says

May we prepare you for that outing trip? We outfit ... outing clubs and ... individuals

Licensed Motor Car Dealers' Association.

Apperson and Reo — LEON T. SHETTLE, 633 S. Grand Ave. Main 7634

Autocar — M. S. BULKLEY & CO., 1310-12 S. Grand Ave. Home 22298

Buick — HOWARD AUTO COMPANY, 1144 South Olive St. Main 6777

Cadillac — DON LEE, 1218 South Main St. Main 8440

Columbia — BIRELEY & YOUNG, 1231 South Main St. Bdwy. 1475.

Detroit & Columbus — ELECTRIC ... Cal. Electric Garage, 12th and Olive Sts., 108 E. Union St. Bdwy. 2378

Elmore and Stearns — AND OHIO ELECTRIC ... Elmore Motor Car Co., 742 South Olive St. Bdwy. 3854

Franklin — R. C. HAMLIN, Twelfth and Olive Sts. Main 404

Glide — SHAFER-GOODE MOTOR CO., N. W. Cor. 10th and Olive. Bdwy. 1931.

Jackson — CHARLES H. THOMPSON, 1012-14 South Main St. Bdwy. 1947

Knox — HERBERT T. BROWN MOTOR CO., 1136 South Main St. Main 7833

Locomobile — Los Angeles Motor Car Co., Pico and Hill Sts. Main 2914

Lozier — NASH & FENIMORE, Tenth and Olive Sts. Bdwy. 1784

Maxwell — MAXWELL-BRISCOE-LOS ANGELES CO., 1321 South Main St. Bdwy. 4089

Mercer — MERCER AUTO COMPANY, 318 W. Tenth St. Home P2869

Mitchell — GREER-ROBBINS COMPANY, 1501 South Main St. Bdwy. 3410

Matheson-Overland — Renton Motor Car Co., 1230 South Main St. Main 1068

Oldsmobile — Rapid Power Wagon—Conversan. WOOLWINE MOTOR CAR CO., 1122-26 So. Olive St. Bdwy. 4782

Packard-Chalmers — HUDSON ... WESTERN MOTOR CAR CO., 727 S. Olive St. Main 8166

Palmer-Singer & Simplex — Golden State ... 2122 W. ... Phone ... West ...

Peerless — EVERITT 30. H. O. HARRISON COMPANY, 1214 South Main St. Bdwy. 4253

Pierce-Arrow — W. E. BUSH, 1227-9 South Main St. Bdwy. 4961

Pope-Hartford — Wm. R. Ruess Automobile Co., 1028 South Main St. Main 7270

Premier — PREMIER MOTOR CAR CO., 1127 S. Olive St. Main 670

Pullman — MILLER & WILLIAMS, 1140 South Olive St. Bdwy. 2907

Regal-Corbin — BIG FOUR AUTOMOBILE COMPANY, 1017-19 South Olive St. Home P2869

Stevens Duryea — Eastern Motor ... 825-827 South ... Main 2900

Stoddard-Dayton — BAKER ... STODDARD-DAYTON ... 10th and ... Bdwy. 2982

Studebaker — E. M. F. 30. FLANDERS 20. LORD MOTOR CAR CO., 1032 South Olive St. Main 8470

Thomas & Moline — Wilson & ... 842 South ... Main 2707

Winton — W. D. HOWARD MOTOR CO., 1288 S. Flower St. Bdwy. 4190

Bryant Upholstered Furniture Co. Upholstering, Finishing, Mattress Renovating, Etc.

A. J. Hamilton & So...

WHITEWASH.

SCORES FOR RAHAM'S MEN.

One of the Senators Reaches Third Base.

Holds the Enemy to Four Swats.

Errors Rob the Fielding of Its Charm.

...ngeles, 4; Sacramento, 0.
...es now that if the Angels ...er secured this fellow Cas... a little heaving occasion... team would now be flying ... summit in the league stand... of working hard to reach ... the trail. He is some ... right, and just why Cin... him slip will keep some ..., unless they have noth... on that team.
...made the Senators look ... Attell fighting Jim Jeffries ... While he fanned but four ... only one man got as far as ..., and but two reached sec... innings. This is flinging ... Senators soon realized ... up against the real thing. ... be beating such work.
...opened the seventh with a ... along the third base line, ... followed with a tap toward ... which was good for a hit. ... bounced the ball to Castle... forced Danzig at third. ... Boardman at second on ... Wares. This put Briggs ... he tried to reach the ... attempted squeeze play ... could not hit the ball and ... run down between third ...
...had a lot of trouble try... runs off Fitzgerald, and ... but one scratch single in ... innings. He had every... the Angels could not make ... the second, even with two ... a sacrifice to help them. ... with but one out, Wheeler ... right, advanced to second on ... fence foul, and scored on ... a out to center.
...was enough to win the ... three more arrived in the ... Theiler beat out a scratch ... and got to second on ... bunt which Fitzger... wildly to Shinn at second. ... advanced on Murphy's dinky ... single toward right field, ... scored on Roth's bouncing ... Shinn's head. Roth ... and ran to third when ... tried to reach the plate on ... squeeze which did not ... the Delmas had fouled to ... scored when Boardman ... grounder.

LOS ANGELES.

	A.B.	R.	B.H.	S.B.	P.O.	A.	E.
...	4	0	0	0	1	0	0
...	4	0	1	0	4	1	0
...	4	1	2	0	4	1	0
...	4	1	1	0	8	2	0
...	4	0	2	1	2	0	0
...	4	0	1	0	1	3	0
...	4	0	0	0	1	4	0
...	3	0	0	0	1	4	0
...	3	1	0	0	2	1	0
Totals	34	3	7	1	24	15	0

SACRAMENTO.

	A.B.	R.	B.H.	S.B.	P.O.	A.	E.
...	4	0	0	0	1	1	2
...	4	0	1	0	1	0	0
...	4	0	0	0	1	2	0
...	4	0	0	0	1	3	0
...	4	0	0	0	1	0	0
...	4	0	1	0	1	3	0
...	4	0	0	0	4	4	0
...	4	0	0	0	1	0	0
...	3	0	0	0	0	4	2
Totals	35	0	2	0	11	17	4

RUNS BY INNINGS.

	1	2	3	4	5	6	7	8	9
...	0	0	0	0	0	0	3	0	x—4
...	0	0	0	0	0	0	0	0	0—0
...	0	0	1	0	0	0	0	0	1—2

SUMMARY.

Errors—Dillon, Castleton.
Two-base hits—Castleton, 2; Fitzgerald, 1.
Three-base hits—Smith.
Sacrifice hits—Boardman.

OF THE GAME.

...had a lot of hard luck or ... made a home run in ... inning for his two-bagger ... top of a high sign on ... sign is not more than ... width, and as luck would ... hit this narrow thing. ... had all kinds of excite... they got Briggs out at ... seventh. He was on ... on first, and they ... could work a double ... went from Castleton ... to Dillon to Smith ... to Dillon at the plate ... out.
... overslides second base ... to put out is not cred... base, why should ... overruns second and ... he gets back to the ... with a double?
... the ball three times ... up, which makes one ... to bat up to his ... Wheeler also hit as if ... worth going after.

BEATS MOSER.

...ARE BENCHED.

...E NIGHT REPORT.]
...CO, June 29.—Sutor ... of the pitchers' bat... today in the second ... locals in the present ... land. Sutor fanned ... kept the hits well ...

...Cameron were sent ... disputing a decision ...brand.
... scored two runs when ...cky hit with men on ... third inning, and in ...feals brought in an... and showed up in the ... a cipher. Score:

...FRANCISCO.

	A.B.	R.	B.H.	S.B.	P.O.	A.	E.
...	4	1	2	1	2	1	0
...	4	0	1	0	0	4	0
...	4	0	1	0	2	1	0
...	4	0	1	0	3	1	0
...	4	0	0	0	3	0	0
...	4	0	0	0	11	2	0
...	4	0	0	0	1	1	0
...	3	0	0	0	5	1	0
...	3	0	0	0	1	1	0
Totals	35	1	5	1	27	12	0

...RUNS BY INNINGS.

	1	2	3	4	5	6	7	8	9
...	0	0	0	0	0	0	0	0	0—0
...	0	0	0	0	0	0	0	0	1—1

SUMMARY.

Two-base hits—Hogan, Martinke.
Sacrifice hits—Hogan, Martinke.
Stolen bases—Hogan, Fisher.
Left on bases—Los Angeles, 6; San Francisco, 5.
Time of game—1h. 45m.
Umpire—Finney.

...ERED FURNITURE COMP...

...ress Renovating, Etc.

...on & Son...

Hit by pitched balls—Wolverton, McArdle. Double plays—Mitze to Wolverton to Mitze; Williams to Mohler. Passed ball—Mitze. Time of game—1h. 40m. Umpires—Hildebrand and McGreevy.

FEW POKES.

GREGG SHUTS OUT VERNONS.

CHAP'S MEN GET BUT TWO HITS IN NINE INNINGS.

Carson Loses Game in First Inning When Beavers Score Four Runs. Roy Brashear and Burrell Show a Unique Double Play That Is Not Seen Every Year.

[BY DIRECT WIRE TO THE TIMES.]

PORTLAND, June 29.—[Exclusive Dispatch.] Al Carson, the former Portland favorite, who is now pitching for Vernon, experienced a bunch of bad luck in the first inning of the first game he pitched against his old team-mates on the Portland lot today.

Two hits coupled with Carson's wildness gave Portland four runs in the opening chapter and Vernon was unable to negotiate a single score against the mystifying offerings of Van Gregg. Gregg disposed of the Hooligan crowd consecutively in the opening chapter, but Carson, who was given a rousing hand when he mounted the hill, and again when he came to bat in the third inning, was not so fortunate.

He got away badly by walking Buddie Ryan, and when Norman Brashear failed to cover first base on Olson's sacrifice bunt, both runners were safe. Bill Rapps dumped a sacrifice, which was neatly fielded by Burrell, and while Bill went out at first, Ryan and Olsen advanced to third and second respectively.

Umpire Finney, who pulls off some freakish decisions occasionally, called a balk on Carson and Buddy Ryan crossed the pan, while Olson went to third. Martinke hit a slow grounder to Norman Brashear, who tried to get Olsen at the plate, but it was too late. Gus Fisher then ambled on four wide ones and both he and Martinke advanced a base each when Hetling went out at first.

This put it up to Casey, and he made good by scoring both runners with a corking single to left. Billy Speas was not given a chance at Carson, for Happicus Hogan had a half-passed ball and Casey was out on a belated try for second, Hogan recovering the ball in time to toss the Portland captain out.

After that first inning both pitchers worked grandly. Carson settled down and permitted no more scores and but few hits.

In the fourth inning Vernon pulled off a double play on the order of the unique. Fielder Jones, the former Chicago White Sox leader, who was there, says he never saw it before. With one man out Casey hit for two bases. Speas smashed one at Lindsey who tossed to third ahead of Casey and the runner promptly turned back to second. In the meantime Speas reached first and ran down to second.

Suddenly Roy Brashear accepted a toss from Burrell and clapping the ball on Speas threw quickly back to third, getting Casey, who again tried for the third station, when the play transferred to Speas. It was a quickly executed play and showed good judgment on the part of Brashear. The score:

VERNON.

	A.B.	R.	B.H.	S.B.	P.O.	A.	E.
Carlisle, lf	4	0	0	0	2	0	0
Stovall, cf	4	0	0	0	2	0	0
N. Brashear, 1b	4	0	1	0	9	0	0
Coy, rf	3	0	0	0	1	0	0
R. Brashear, 2b	3	0	1	0	4	5	0
Burrell, 3b	3	0	1	0	1	2	0
Lindsay, ss	3	0	0	0	4	5	0
Hogan, c	3	0	0	0	5	1	0
Carson, p	2	0	0	0	0	4	0
Brown, c	0	0	0	0	0	0	0
*Willett	1	0	0	0	0	0	0
Totals	34	0	3	0	28	16	1

PORTLAND.

	A.B.	R.	B.H.	S.B.	P.O.	A.	E.
Ryan, lf	3	1	1	0	1	1	0
Olsen, ss	3	1	1	0	1	2	0
Rapps, 1b	3	0	0	0	12	0	0
Fisher, c	3	1	0	0	7	0	0
Martinke, rf	3	1	0	0	1	0	0
Hetling, 3b	3	0	0	0	1	1	0
Casey, 2b	2	1	2	0	1	1	0
Speas, cf	3	0	1	0	2	0	0
Gregg, p	3	0	0	0	0	3	0
Totals	25	4	4	0	27	11	0

SCORE BY INNINGS.

	1	2	3	4	5	6	7	8	9
Vernon	0	0	0	0	0	0	0	0	0—0
Base hits	1	0	0	0	1	0	1	0	0—3
Portland	4	0	0	0	0	0	0	0	x—4
Base hits	2	1	0	1	0	0	0	0	x—4

*Batted for Coy in ninth.

SUMMARY.

Struck out—By Gregg, 7; Carson, 2.
Bases on balls—Off Gregg, 5; Carson, 2.
Two-base hit—Casey.
Double plays—Olsen to Rapps; Lindsay to Burrell to R. Brashear; Burrell to R. Brashear.
Sacrifice hits—Rapps, Martinke.
Hit by pitched ball—Olsen.
Passed ball—Hogan.
Balk—Carson.
Left on bases—Portland, 2; Vernon, 4.
Time of game—1h. 40m.
Umpire—Finney.

NATIONAL LEAGUE.

SALLEE DEFEATS CUBS.

[ASSOCIATED PRESS NIGHT REPORT.]

ST. LOUIS, June 29.—St. Louis won against Chicago, today, 2 to 1. The visitors were unable to make much headway against Sallee. Score:

St. Louis, 2; hits, 11; errors, 2.
Chicago, 1; hits, 4; errors, 3.
Batteries—Sallee and Bresnahan; McIntyre and Kling.

MERKLE WHOLE SHOW.

[ASSOCIATED PRESS NIGHT REPORT.]

NEW YORK, June 29.—Merkle's batting featured today's game with Philadelphia, which was won by the locals in ten innings. The first baseman scored all New York's runs, and made four of their eight hits. Score:

Philadelphia, 2; hits, 9; errors, 0.
New York, 3; hits, 8; errors, 1.
Batteries—Stack, Maroney and Moran Mathewson and Myers.

SWEET FOR THE REDS.

[ASSOCIATED PRESS NIGHT REPORT.]

PITTSBURGH, June 29.—Fielding and battery errors gave Cincinnati a 6 to 2 victory over Pittsburgh today. Score:

Pittsburgh, 2; hits, 9; errors, 4.
Cincinnati, 6; hits, 8; errors, 2.
Batteries—Leever, Powell and Gibson; Gaspar and Clarke.

POORLY-PLAYED GAME.

[ASSOCIATED PRESS NIGHT REPORT.]

BOSTON, June 29.—Brooklyn defeated Boston, 7 to 5, in a poorly-played game today. Mattern was wild. Score:

Brooklyn, 7; hits, 9; errors, 2.
Boston, 5; hits, 10; errors, 1.
Batteries—Bell and Bergen, Erwin; Mattern, Ferguson and Smith.

AMERICAN LEAGUE.

LEWIS WINS THE GAME.

[ASSOCIATED PRESS NIGHT REPORT.]

PHILADELPHIA, June 29.—Boston defeated Philadelphia in a fifteen-inning game. With two men on the bases in the closing, Gardner tripled and came home on Lewis's single. Score:

Boston, 6; hits, 10; errors, 3.
Philadelphia, 5; hits, 9; errors, 1.
New York, 2; hits, 9; errors, 1.
Batteries—Gray and Street; Warhop and Mitchell.

PITCHERS' BATTLE.

[ASSOCIATED PRESS NIGHT REPORT.]

DETROIT, June 29.—Donovan got the decision over Scott in a fine pitcher's battle today. Score:

Chicago, 0; hits, 5; errors, 3.
Detroit, 2; hits, 5; errors, 1.
Batteries—Scott and Payne; Donovan and Stanage.

SPADE KNOCKED OUT.

[ASSOCIATED PRESS NIGHT REPORT.]

CLEVELAND, June 29.—St. Louis won from Cleveland today. Spade was knocked out of the box. Score:

St. Louis, 4; hits, 13; errors, 3.
Cleveland, 3; hits, 11; errors, 1.
Batteries—Spade, Powell and Stephens; Mitchell and Easterly.

MINOR LEAGUES.

AMERICAN ASSOCIATION.

At Minneapolis—Columbus, 6; Minneapolis, 4.
At Milwaukee—Indianapolis, 5; Milwaukee, 3.
At Kansas City—Kansas City, 9; Louisville, 2.
At St. Paul—Toledo, 3; St. Paul, 10.

EASTERN LEAGUE.

Jersey City, 3; Montreal, 1.
Providence, 3; Buffalo, 5.
Baltimore, 4; Rochester, 3.
Newark, 7; Toronto, 0.

SOUTHERN ASSOCIATION.

Chattanooga, 0-6; Nashville, 3-1.
Montgomery, 0; Birmingham, 9. (Game called in fifth; rain.)
Mobile, 1; New Orleans, 4.
Atlanta-Memphis, rain.

WESTERN LEAGUE.

At Des Moines—Des Moines, 3; Denver, 1.
At Lincoln—Lincoln, 5; St. Joseph, 4.
At Omaha—Omaha, 8; Wichita, 7, 12 innings.
At Sioux City—Sioux City, 10; Topeka, 5.

STANDING OF THE CLUBS.

NATIONAL LEAGUE.

	Played.	Won.	Lost.	P.c.
Chicago	58	38	20	.655
New York	57	33	24	.579
Pittsburgh	56	30	26	.536
Cincinnati	53	30	23	.566
Philadelphia	54	28	26	.481
St. Louis	57	25	32	.439
Brooklyn	57	25	32	.439
Boston	61	21	40	.344

AMERICAN LEAGUE.

	Played.	Won.	Lost.	P.c.
Philadelphia	59	36	23	.644
New York	57	33	24	.579
Detroit	44	25	19	.568
Boston	59	32	27	.543
Cleveland	53	24	29	.453
Chicago	57	25	32	.439
Washington	57	25	32	.439
St. Louis	57	17	40	.298

PACIFIC COAST LEAGUE.

	Played.	Won.	Lost.	P.c.
San Francisco	68	41	27	.603
Portland	79	43	36	.544
Vernon	87	46	41	.529
Oakland	89	43	46	.483
Los Angeles	90	44	46	.489
Sacramento	83	23	60	.277

AMERICAN ASSOCIATION.

	Played.	Won.	Lost.	P.c.
Minneapolis	72	50	22	.694
St. Paul	71	46	25	.648
Toledo	70	39	31	.557
Kansas City	69	38	31	.550
Milwaukee	67	29	38	.433
Indianapolis	72	31	41	.431
Columbus	67	31	42	.425
Louisville	71	25	47	.347

EASTERN LEAGUE.

	Played.	Won.	Lost.	P.c.
Rochester	54	32	22	.593
Newark	60	32	28	.533
Providence	64	33	31	.516
Toronto	59	30	29	.508
Baltimore	58	29	29	.500
Jersey City	56	26	30	.473
Montreal	51	19	32	.373
Buffalo	52	19	33	.365

WESTERN LEAGUE.

	Played.	Won.	Lost.	P.c.
Sioux City	62	37	25	.597
Wichita	62	37	25	.597
Denver	62	34	28	.548
Lincoln	61	32	29	.525
Omaha	61	31	30	.508
Des Moines	67	32	35	.478
St. Joseph	61	25	36	.410
Topeka	60	22	38	.367

SOUTHERN LEAGUE.

	Played.	Won.	Lost.	P.c.
New Orleans	62	37	25	.597
Atlanta	62	36	26	.581
Chattanooga	61	32	29	.525
Birmingham	64	33	31	.516
Montgomery	63	27	36	.429
Nashville	64	31	33	.484
Memphis	62	27	35	.435
Mobile	66	25	40	.384

MOTORCYCLE CLUB MEETING.

Organization Largest of Kind in Flourishing Condition—Objectionable Member Expelled.

New blood in the Los Angeles Motorcycle Club has caused that association to boom and plans for a summer campaign that is to include race meets and tours are under way. This season promises to be particularly active. The membership is larger than that of any club of the kind in the United States.

There has been a weeding out recently of some of the objectionable members, and as a result the threatened strife has been avoided and peace reigns. At the last business meeting Tuesday night forty members were present, and the financial report showed the club is in a particularly flourishing condition.

At this meeting one of the members who has viciously attacked the club was summarily expelled. The vote against him was unanimous. It is stated by the members that harmony now exists and the organization is said to be on a stronger financial basis than it has ever been before.

MOTORBOATS IN PORT.

Eronel II Leads With Plenty to Spare in Race from New York to Bermuda.

[ASSOCIATED PRESS NIGHT REPORT.]

HAMILTON (Bermuda) June 29.—The motorboats Eronel II and Yo Ho arrived here this morning, the former sufficiently in the lead to give her the victory in the race from New York. The Eronel II crossed the finish line at 1:24 a.m. and the Yo Ho at 7 o'clock. The Eronel II crossed the finish line at handicap of one hour, seventeen minutes and thirty-six seconds, and accordingly won with a margin of four hours, eighteen minutes and twenty-four seconds.

The boats started on their 670-mile race from off the anchorage of the New York Motorboat Club in the Hudson River, N. Y., last Saturday morning. The Eronel II is owned by Vice-Commodore Cochrane of the Benson Hurst Yacht Club, and the Yo Ho by Henry Douglas Bacon of the Kennebec (Me.) Yacht Club.

Kaiser's Meteor Wins.

KIEL (Germany) June 29.—Emperor William's American-built Meteor today won the forty-eight-mile handicap race from Eckenfoerse to Kiel. Herr Krupp von Bohlen und Halbach's Germania was second, the Hamburg, of the Nord Deutsche Regatta Verein, third, and the American schooner yacht Westward, owned by Alexander S. Sheehan of New York, fourth.

Yale Freshmen...

GALES ...

...

END IN SIGHT.

GLIDDEN TOUR FINISH TODAY.

Premier Leads All Cars in Run for Trophy.

Moline Looks Like Winner of Chicago's Prize.

Special Marks for Cars That Travel Entire Route.

[BY DIRECT WIRE TO THE TIMES.]

DAVENPORT (Ia.) June 29.—[Exclusive Dispatch.] The last day of the longest and hardest Glidden Tour is at hand. Tonight the cars stand, battered and dirty, after more than 2700 miles of travel through twelve States, and over all kinds of roads. They are ready for the final dash to Chicago, where they will check in for the last time.

The men are in much the same condition as the cars, utterly weary and glad that the end is in sight. Some conception of the arduousness of the trip may be had from the fact that the technical committee considers it enough of an honor even to finish to put special markings on the cars, which have traveled the entire route, so that the holders will know them.

Today's run from Des Moines to Davenport was a continuation of the joy ride along Iowa's famous "River-to-River" road. The only penalty suffered by a Glidden trophy car befell the Cino, No. 15, which lost three points for adjusting a rocker arm. In the Chicago trophy division Moline No. 101 lost sixty-nine points for radiator and motor trouble, Moline No. 102 lost three points for taking water, and Maxwell No. 107 was penalized ten for oiler and spring clip adjustment.

HOW THEY STAND.

GLIDDEN TROPHY CARS.

No.	Car and Driver—	Penalties.
1	Frenzler (Ray F. McNamara)	11
6	Chalmers (Bill Dodge)	39
7	Maxwell (H. E. Wells)	20
2	Premier (Charles L. Ballinger)	40
16	Glide (Frog Castle)	1,225
15	Cino (Walter Donnelly)	2,145

CHICAGO TROPHY DIVISION.

No.	Car and Driver—	Penalties.
100	Moline (C. J. Vanderveegt)	12
107	Maxwell (J. Illingworth)	0
102	Moline (F. G. Salisbury)	32
101	Moline (J. A. Wicks)	279
103	Lexington (J. C. Moore)	1,336

THE RACES.

ROUGH-RIDER IS IN SUSPENSION.

STEWARDS SET DOWN DUGAN FOR THE MEETING.

Bad Ride on Footprint in Surf Stakes Brings Down Wrath of Officials at Sheepshead Bay—Fitzherbert to Carry Top Weight in Commonwealth Handicap.

[ASSOCIATED PRESS NIGHT REPORT.]

NEW YORK, June 29.—Jockey Eddie Dugan's career as a rider has received a check at the hands of the stewards of the Sheepshead Bay race track.

Charged with flagrant rough riding on August Belmont's Footprint in the Surf Stakes, yesterday, the stewards have ordered his suspension for the meeting and have referred his case to the Jockey Club stewards for further consideration.

In the opinion of W. S. Vosburgh, the official handicapper, S. C. Hildreth's Fitzherbert is two pounds better than James R. Keane's Ballot. In assigning weights for the Commonwealth handicap, to be run on Saturday, at a mile and a quarter, Fitzherbert is alloted 126 pounds to 122 on Ballot. Olambala, the Suburban handicap winner, gets in with 122.

Among the other weights assigned are: King James, 124; Maskette, Hilarious, 122; Priscillian, 119; Firestone, Restigouche, 118; Dalmatian, 115; Fashion Plate, 112; Sweep, Dinna Ken, 108; High Private, 107.

SALT LAKE RACES.

TRACK RECORDS BROKEN.

[ASSOCIATED PRESS NIGHT REPORT.]

SALT LAKE CITY, June 29.—Two track records were broken this afternoon. Results:

Five and a half furlongs: Nebraska Lass, 100 (Kirschbaum,) won; Tube Rose, 96 (Selden,) second; Yellow Foot, 102 (Gaugel,) third; time 1:08 3-5. Father Stafford, Good Money, Lady Adelaide, Ben Lady, St. Francis, Obian and Silver Leaf also ran.

Four furlongs: Pawhuska, 108 (Page,) won; Maxing, 108 (Kirschbaum,) second; Helen Hawkins, 105 (Lewis,) third; time 0:48 1-5. Lees Friar, Sig. Levy, Miss Toddy, Prince Withers, Copper City and Adherer also ran.

Mile: Special Delivery, 101 (Kirschbaum,) won; Hannibal Bey, 104 (Fischer,) second; Tug Boat, 96 (Corey,) third; time 1:44 1-5. Melton Cloth, Mrs. Nugent, Swell Girl, Tansy and Acquia also ran.

Six furlongs: Balronia, 97 (Selden,) won; Lany Panchita,, 97 (Buxton,) second; Ocean Queen, 102 (Kirschbaum,) third; time 1:13 1-5. Jacquelina, Ben K., Sleen and Galvesca also ran.

Seven furlongs: Kaiserhof, 104 (Selden,) won; Gretchen G., 100 (Buxton,) second; Hancock, 109, (Rettig,) third; time 1:27 3-5. Sylvia U., Fusileer, No Quarter, Merlingo, Sam Bernard also ran.

Mile: Tavora, 105 (Gaugel,) won; Miller's Daughter, 98 (McCarthy,) second; Silver Grain, 107 (Kirschbaum,) third; time 1:42 4-5. Cigarlighter, Young Belle, Camera, Pilain, Crotiks also ran.

BUENA VISTA ENTRIES.

Five furlongs: Ybor, 92; Babe Neely, 89; Aunt Polly, Clarinis, 100; Good Intent, 101; Beaumont, 102; Mabel Hollander, Belle Kinney, Susie Gregg, Netting, Silver Leaf, 105.

Six and a half furlongs, selling: Kid North, 89; Almena, 97; Roy Shumway, 99; Ben Stone, Special Delivery, Chief Desmond, Liberto, 101; Santhia, Harry Stanhope, The McIntosh, 102; Capewell, 107; Reuben, 109.

Six and a half furlongs, selling: Gramercy, 84; Biased, 95; Convent Bell, 99; Minnie, 100; Smiley Metzner, 101; Mattie Mack, Yellowfoot, Airs, 102; Captain Burnett, Rather Royal, Proteus, 104; Argonaut, 105.

Mile and a sixteenth, handicap: Chester Krum, 96; Earl Tide, 107; Edwin T. Fryer, 109; Orbicular, 122.

Six furlongs, selling: Meltondale, 91; Lady Panchita, 90; Jessup Burn, Banonica, Novgorod, 98; No Quarter, Sabado, Sainest, 106; Hidden Hand, Billy Myer, E. M. Fry, 104; Nebulosus, 109.

Five furlongs, sellings: Lawndale Belle, 89; Queen of Lowlands, 95; Good Money, 96; David Boland, 97; Galene Gale, 99; Annie Wells, 100; Gold Flight, 101; Marian Casey, Aquilino, Gossiper II, 105; Platoon, Doctor Hollis, 107.

Results at Latonia.

LATONIA (Ky.) June 29.—Five selling races and an overnight handicap for which but four horses were nominated, comprised the card at Latonia today. Pinkola won the handicap, the fourth event.

Results:

Four and one-half furlongs: Outfielder, won; Mockler, second; Jack Weager, third; time, :55.

Five furlongs: Marsand, won; Oriental Pearl, second; Wauchalla, third; time, 1:01 1-5.

Six furlongs: Lotta Green, won; Acolin, second; Cellarett, third; time, 1:14 2-5.

Mile and seventy yards: Pinkola, won; Tom Bigbee, second; Dr. Helsberg, third; time, 1:42 4-5.

Six furlongs: Startport, won; Imprudent, second; Queen City, third; time, 1:14 2-5.

Mile and three-sixteenths: Mamie Algol, won; Stonestreet, second; El Fall, third; time, 1:59 4-5.

Sheepshead Bay Races.

SHEEPSHEAD BAY, June 29.—Hilarious proved himself a good horse when he won the Long Island handicap, one and one-eighth miles, here today. Fashion Plate nearly nipped him at the wire. Hilarious won by three-fourths of a length.

Five and one half furlongs futurity course: Meridian won, Aldrain second, Novelty third; time, 1:06 4-5.

Steeplechase, about two and one-half miles: The Welkin won, Minto second, Gold Plate third; time, 3:10 2-5.

Mile and an eighth: Charavari won, Ashwell second, Star Actor third; time, 1:55 1-5.

Mile and an eighth: Hilarious won, Fashion Plate second, Czar third; time, 1:52.

Mile and a quarter, turf course: Hampton Court won, Captain Swanson second, Perry Johnson third; time, 2:06.

Six and a half furlongs, main course: Follie Levy won, Comedienne second, Sir Alvescot third; time, 1:20.

Racing in Paris.

PARIS, June 29.—The Prix Cremorne run at La Tremblay today was won by W. K. Vanderbilt's Guillaume II.

Three-Sectioned Train.

CHICAGO, June 29.—Several hundred fight enthusiasts left here for Reno tonight over the Chicago and Northwestern. Their special train travels in three sections.

Jeff Still Favorite.

SAN FRANCISCO, June 29.—Jim Jeffries remains a 10-to-7 favorite in the betting on the Fourth of July contest at Reno. Johnson has many supporters, however, and much money is being placed daily.

Take The B.V.D. Way To Comfort.
It's the only sure route in Summer Underwear. And, to be sure you are on the right track, be positively certain that This Red Woven Label
MADE FOR THE B.V.D. BEST RETAIL TRADE
Trade Mark, Reg. U. S. Pat. Off.
is sewed on your

Times-Directory of Automobiles and Accessories.

Amplex — Formerly American Simplex and Atlas. Two-cycle Cars. Also Coupe Gear Gas-Electric Truc... SEKINS MOTOR CAR CO. W. O. Williams, Mgr., 1028 So. Olive F3635; Main 1891.

Auburn — "THE MOST FOR THE MONEY." Repairing of "Tourist" cars and manufacturing o... parts a specialty. W. J. BURT MOTOR CAR CO., 10th and Ma...

Auto Supplies — Automotor Equipment Co... ELEVENTH AND MAIN. Home F5344. Sunset Main...

Babcock Electric — Noted for its long life batt... speed, perfect control and climbing ability. 1844 South Figueroa.

Brush — $550 IMMEDIATE DELIVERY. Phone 22299. 1312 S. Grand A...

Demot-Lane — Steamer, 5 passenger, 36x4 tires, $1750 f... DEMOT 10½ H.P. Runabouts, 30 in. wheels, with Remy Magneto, F.O.B. L. A. Immediat... Riverlea. Agents wanted. 804 S. OLIVE ST. F...

Empire Tires — Wear Longest—Our Peerless Tube is witho... rival. Likewise our Tire Preserver is the... article of its kind ever put on the market. 32... $5.75. Other sizes proportional. Empire Ti... Rubber Co., 1213 S. Main. Phones F 1912; Main...

Firestone Tires — For strength and durability The Firest... Tire & Rubber Co. The non-blowout is... strongest fabric, toughest tread. 957... Main St. Phones—Main 8170, F4312.

Ford and Velie — STANDARD MOTOR CAR CO. Twelfth and Olive Streets. F4828. Broadway 3...

Goodyear — RAINCOAT CO. Headquarters for AUTO COATS, CAPS AND GLOVES. 210 South Broadway.

Goodyear Tires — Everything in All Kinds of Ti... W. D. Newerf Rubber C... 949-951 SOUTH MAIN STREE...

Great Western — 1910 Models Now Here. H. O. VOGEL. F4383—Broadway 3830. 1130-1132 S. Olive.

Hupmobile — 4-Cylinder 20-H.P. Bosch Magneto. Sliding Ge... Model. Licensed under Selden Patent. TRI-STATE AUTO CO., 409-411 So. Olive St. M. C. Nason, Gen. Mgr. Prompt Deliver... Sub-Agents wanted, California, Arizona, New Mexi...

Kissel Kar — "ASK ABOUT KISSEL SERVICE." THE KISSEL AUTOMOBILE C... 1246 So. Flower St. F2837.

Kline Kar — F2501. GLENN D. EDMONDS MOTOR CAR CO. 1215 S. Flower S... The Kar of Klass.

Lexington — BURKHARD-CRIPPEN MOTOR CAR CO. Pico and Grand Ave. F4688. Broadway 309...

Mansfield Tires — The Auto Tire of Quality. Guaranteed 3500 miles. The Mansfield Rubber Co. F5589. 1040 S. Main...

Marathon — Guaranteed for Life. CONSOLIDATED MOTOR SALES CO., (Inc.) Western Distributers. 1216-18 So. Olive S... Home F5804, Broadway 4103.

Marmon & Cole — IMMEDIATE DELIVERIES. Wade Motor Sales Co., 1136 S. Olive.

Moon — PETREL AND SCHACHT. 3 Cars of unquestioned merit. Southern California distributors, WILLIAMS AUTOMOBILE CO., 1201-1203 S. Main St. Phone A1162.

Pennsylvania — THEY ARE HERE—1911 MODELS—JUST AR... RIVED. DO NOT FAIL TO SEE THEM. 1144 S. Hope St. VAIL MOTOR CAR CO. Call F 5047 or Main 3489 and we will be pleased to give you further information.

R & L Electrics — "THE PERFECT CONTROL." R. & L. ELECTRIC AUTO CO., 2114 W. 7th St., opp. Westlake Park. Phones—63088, Temple 194.

Warren-Detroit — and Firestone-Columbus Cars. California Automobile Co. 950-952 S. Main St.

Waverley Electrics — Highest efficiency shaft driven electric. Silvercoat 318 S. Olive St. Phones—10078; Main 8187. Garage and charging station 1079 W. Washington st. Phone 73268, West 4311. W. A. EVANS, Agent.

WELCH — MOTOR CAR AGENCY. BLINN & WHEATLAND, Southern California Agents. 1246-48 So. Flower st.

White — STEAM and GASOLINE. Immediate deliveries. Arrange for storage in our new big garage, one acre floor space. PACIFIC MOTOR CAR AND AVIATION CO., 1215-31 S. Flower St. Home 60151. Main 8680.

IF YOU WANT TO GO EAST C. HAYDOCK
Agent Illinois Central Railroad, 115 West 6th St. Travel tips for U. S., Canada, Mexico, Europe, China, Japan. Excursion tickets for St. Louis, Chicago and beyond good going, or returning of both ways through New Orleans via Illinois Central. Costs no more. Ask any ticket agent or C. HAYDOCK.

The Bootery — SMART SHOES FOR WOMEN. 432 Broadway

Choice Meats — Lowest prices. "Pay cash and save money" at THE NEWMARKET, 822 and 824 S. Broadway.

MEN

Our appliances are sold under a po... tive guarantee and cure Constipati... Piles, Insomnia, Rheumatism, Ner... ness and Poor Circulation. Call a... for free booklet.

PARMELEE-DOHRMANN CO. LOS ANGELES LARGEST CHINA STORE

PROMOTION.

APPED UP BY NEW LINE.

ling Railroad Man Lands Coveted Position.

Take Active Part in Organization Work.

or Confirmed Gould Gets G. Fred Herr.

Fred Herr, general passenger of the Denver & Rio Grandé ay in this city, has been appoint- assistant general passenger agent ould's Western Pacific line. Herr take up his new duties in San cisco July 1, where the general of the Western Pacific are lo-

ere were rumors current in rail- circles yesterday morning that had been chosen for the choice in the service of the new Gould but it was not until late in the noon that a telegram from Pas-

G. Fred Herr,

pointed assistant general passenger agent of the Western Pacific. His headquarters will be in San Fran- cisco.

ager Traffic Manager Lomax cor- borated the report.

Herr has been connected with the ilroad business on the Pacific Coast twenty-five years, and much of his me has been spent in this city. He been in the employ of both the uthern Pacific and the Union Pacific mpanies, and January 15 last was alled from San Francisco to take he important post of general agent the Denver & Rio Grandé here. mong railroad men he is recognized a past master of his business, and he general sentiment among those who have been associated with him a business way is that the Western acific has made a wise choice in se- ecting him to assist Lomax in or- anising the passenger traffic depart- ent of the new line.

Much of the most important detail ork in the organization of the depart- ent will fall to Herr, and his inti- ate knowledge of conditions on the acific Coast will, it is felt, stand the ompany in good stead.

In times past Herr has been notably uccessful in inducing delegates to the reat national conventions to travel ver the lines which he has represent- d. On the occasion of the visit of the tlantic fleet he executed what was onsidered a coup in railroad circles y journeying to Magdalena Bay, here he induced most of the seamen ho were about to receive their dis- harges to travel home over his line.

POLHAMUS PROMOTED.

So greatly has the business of the Canadian Pacific increased in this erritory during the past year that the ompany has decided to make its Los ngeles office a general agency, and on July 1 A. A. Polhamus, traveling passenger agent here, will become a eneral agent. Polhamus has received notice of his promotion and will reor- ganize his office force at once.

Heretofore the business of the Cana- dian Pacific coming from this part of the country has been handled through the general agency at San Francisco. The new order places Los Angeles in the same category as the northern city. From now on business in the terri- tory tributary to this city will be han- dled from here, and the local general agency will transact its business di- rectly with the general offices of the company.

Polhamus has had twenty-one years' experience in railroad affairs in this city. For a long time he was city pas- senger agent of the Southern Pacific, and he has held other important posi- tions with that company. He began his railroad career as a telegraph op- erator and has worked up through the different stages to the position that he now occupies.

NEW JOB FOR JOYCE.

On July 1 Malone Joyce, general agent of the Colorado Midland line here, will leave for San Francisco to take up his new duties as district

A. A. Polhamus,

who has been promoted general agent of the Canadian Pacific railway and steamship lines here.

freight agent of the San Francisco and Portland Steamship Company. On that day the Colorado Midland of- fices here will be closed and the busi- ness of that company will be looked after locally by the Los Angeles of- fices of the Burlington route.

On July 15, A. M. Mortensen, who for some time past has been the man- ager of the Pacific Fruit Express, the Southern Pacific company's citrus fruit refrigerator service, will sever his connection with that company and will go into the service of the Cali- fornia Fruit Growers' Exchange as claim agent. Mortensen's successor has not been appointed.

NEW ARIZONA SERVICE.

At 1 o'clock tomorrow afternoon, the first train will leave La Grande station for Phoenix, Ariz., via the new Parker cutoff. At 8 o'clock the fol- lowing morning the train will arrive in Phoenix.

The completion of the Parker cut- off and the inauguration of train ser- vice over the main line, not only means a great saving in time for those who travel to Arizona points by way of the Santa Fé, but it means that a new artery will tap the min- ing fields just across the Arizona bor- der. In consequence, much business which now goes to Phoenix will be thrown into the way of Los Angeles manufacturers and jobbers.

Heretofore the rich mining district east of Parker has been isolated as far as this city is concerned, owing to the roundabout way in which freight and produce had to be shipped. Goods had to be billed by way of Kingman and Ash Fork and then shipped back more than 100 miles. This made it possible for Phoenix jobbers to underbid Los Angeles merchants and, in consequence, this city has paid but little attention to that district.

Trains running over the new line leave the old road at Cadiz and cross the Colorado River at Parker. A fine new railroad bridge was completed at Parker about a year ago by the Santa Fé at a cost of almost $1,000,000.

GOLDFIELD CARED FOR.

With the opening of the new Phoe- nix line July 1 the Santa Fé will inau- gurate a new sleeper service at Gold- field and the Nevada mining district. This train will leave this city at 2 o'clock in the afternoon and arrive in Goldfield at 8 o'clock the following morning connecting with the Tonopah train. The train will run over the San- ta Fé tracks to Ludlow and thence to Goldfield over the T. and T. line.

PRELIMINARY.

DRAW PARTNERS FOR TOURNEY.

LONG BEACH TENNIS ENTRIES PROMISE FINE SPORT.

Eighteen Teams Entered for Fourth of July Series of Events—Fourteen Bye Matches May Prolong Contests. Miss Hotchkiss and Miss Sutton to Be on Hand.

Drawings were made last night for the coming play in the men's doubles for the Pacific States championship and there are no less than eighteen teams entered, which is an unusually large number. This makes it neces- sary to have fourteen bye-matches and this may string the tourney out beyond Monday.

This will probably be the result for in addition to the men's doubles there are to be invitation ladies' singles and ladies' doubles and these will be no less interesting than the men's play for Misses Hazel Hotchkiss and Golda Myer from the northern part of the State are to meet the redoubtable Sut- ton sisters, including of course May and Florence. It might be stated that while the ladies are not to play for the championship they will probably attract as much attention as the men in the tennis line.

The tourney is to be at the Hotel Virginia courts at Long Beach and there has never been any tournament in this end of the State that can com- pare with this one as far as high class players are concerned. The best of tennis is assured for that is the kind shown by McLoughlin, Long, the Sut- tons and Miss Hotchkiss. Judging by past performances the play should be worth going miles to see and the en- thusiasts are already planning pil- grimages to Long Beach.

The playing days are Friday, Satur- day and Monday and it will probably be decided today whihc kind of play will be started first. The men will surely start Friday for even with this arrangement it is doubtful if they can reach the finals for Monday after- noon.

The drawings last night for the men's play resulted as follows:

Colby and partner, Mace and Noble, Browne and Sinsabaugh, Bacon and Young, Goodrich and Knox, Braly and Duncan, Bundy and Hendrick, byes; Crawford and partner and Shel- don and Feitshans; Freeman and Holmes and Dawson and Hopper; Sal- isbury and Dawson, McLoughlin and Long, Johnson and Harnett, Wayne and Variel, Weller and Robb, Overton and Bumiller and Rogers and Rogers, byes.

The drawings for the ladies' singles and doubles are as follows:

Ladies' singles: Miss Hazel Hotch- kiss and Mrs. Widdison, Miss Alice Sutton and Miss Florence Allen, Miss Sutton and Miss Florence Allens, Miss Golda Myer and Miss Florence Sut- ton.

Ladies' doubles: Mrs. B. O. Bruce, Miss May Sutton and Miss Alice Scott, Miss Florence Allen; Miss Golda Myer, Miss Hazel Hotchkiss and Mrs. Sey- mour and Miss Florence Sutton.

JUST ARRIVED.

FITZSIMMONS IN FAVOR OF JEFF.

TELLS WHY WHITE MAN SHOULD WIN FROM NEGRO.

Australians Think Johnson Is Invincible and Ruby Robert Finds Plenty of Arguments on His Hands. Mrs. Fitz Sides With Her Husband as Jeffries Admirer.

[ASSOCIATED PRESS NIGHT REPORT.]

VICTORIA (B. C.) June 29.—"Any fight is as uncertain as a horse race, and this particularly, but my own opinion is well known. Johnson won't stand for long before the mas- sive strength and the bear-like tenacity of Jeffries, provided he is in shape," said Bob Fitzsimmons, who has ar- rived from Australia, en route to Reno.

"I haven't seen Jeff yet, nor have I had a chance of sizing up Johnson, but I believe the negro will wilt before the big fellow."

Mrs. Fitzsimmons is, like her hus- band, a backer of the big fighter.

"Oh, I'm sure Jeff will win," she said, in answer to a query.

Then Fitzsimmons went on to tell how he thought Jeff would win. John- son was a splendid defensive fighter. He was rather a hard man to get, but he never was one to force hostilities. Jeff, on the other hand, was one who bored right into the thick of it, who shut his jaws and took what was com- ing and gave just a little bit more.

Everything depends on Jeff's condi- tion, and he had confidence that he was in proper shape.

"I've retired," said Fitz. "No more for me."

Of his defeat in his engagement with Lang in Australia, the ex-heavy- weight champion talked volubly.

"I should never have been put out," he said. "Lang is something of a joke. I wasn't feeling well. All my training was in the open air and I got a touch of rheumatism. When I stepped into the ring I was sore and stiff. If I had been in anything like shape there would have been nothing to it."

Jack Johnson is the favorite among Australian fight followers. The late arrivals say that betting odds are 6 to 5 in the black's favor.

Mrs. Robert Fitzsimmons, who is accompanying her husband to Reno to see the big fight, is a Jeffries sup- porter, and accounts for Johnson's fol- lowing in Australia by the ease with which he handled Burns.

"It's all Johnson there," she re- marked. "The odds are 6 to 5 in his favor. But they have a poor idea of fighting and fighters. As a boxer their ideal is Bill Squires and simply be- cause Johnson handled Tommy Burns easily they are convinced that he can- not be beaten."

Frank Slavin, a former heavyweight champion of long ago, met Fitzsim- mons, who knew him in his prime and who fought with him, and engaged in a heated argument over the probable outcome of the Reno battle. Slavin not understanding how the black champ- pion can lose.

"You must remember Johnson's youth, his elasticity and his strength," expostulated Slavin in the midst of a sharp exchange of verbal fireworks.

"Ah, but you forget Jeffries's en- durance, his persistency and his ag- gressiveness," replied the man who took the championship away from Corbett.

And thus they continued until they separated, each going his way all the more firmly convinced that his choice was the correct one.

A. Brusso, a brother of Tommy Burns, was among the passengers on the Marama, bound for Reno. He de- clares, in his opinion and that of his brother, that Johnson will be shorn of his honors if Jeffries is in the condi- tion his friends say.

Tommy Burns, Bill Lang and McIn- tosh, Lang's manager, left the Mar- ama at Honolulu, going from there to San Francisco. Brusso announces the intention of his brother, Burns, to re- turn to the ring, and looks for his first match to be with Sam Langford.

BETTING EVEN.

SONS OF ELI AND HARVARD GATHER FOR BIG REGATTA.

[ASSOCIATED PRESS NIGHT REPORT.]

NEW LONDON (Conn.) June 29.—Sons of John Harvard and Eli Yale are gathering for their an- rowing contests tomorrow on the

their opponents 7½ pounds per man, and it is this margin of brawn that they depend upon to put the Harvard shell ahead at the finish.

Even the Yale critics agree that this was the condition that won for Harvard last year. To meet this de- John Kennedy, the veteran coach

were the bodies of Midshipm E. Thomas of Union Point, Ga.,

William Branswell,

AMAZON BLOOD.

NO MOLLYCODDLES HERE.

[ASSOCIATED PRESS NIGHT REPORT.]

CHICAGO, June 28.—Mrs. John P. Henderson of Passaic, N. J., does not believe in rearing mollycoddles. She wants men in her family who don't faint when they see a bit of blood spattered about.

Mrs. Henderson came to Chicago last night on her way to Reno, bring- ing Eddie Henderson, her son, aged 15, with her. After Mrs. Henderson had registered at a downtown hotel, she confided to the night clerk:

"See," she said, displaying three $50 to the ringside. "I'm going to so that fight. I don't be- up mollycoddles. At

Arlington Square

City Improvements, City Conveniences, 5c Car Fare

Lots $625 Up, $25 Cash $25 Monthly

If you want a home with city conveniences—then YOU are one of the wise people who will find an ideal home spot in Arlington Square. It has all the advantages—and none of the disadvantages.

This fine property is located at the corner of Santa Barbara avenue and Arlington street, reached by several car lines, all with a five-cent fare. This district is nicely built up to the east and south. Just north of it lies the beautiful West Adams section. Improvements include graded and oiled streets, cement walks and curbs, and wide parkings planted to large shade trees. All city conveniences are at hand—gas, electricity, nearby schools and stores, telephones, etc.

Arlington Square has just been placed on the market and the improvements are now under way. If you want to buy at opening prices, you have no time to lose. This property will develop along right lines—careful restrictions ensure this. And with development values must necessarily increase. Come to my office and get my special Arlington Square folder. Then see the property.

Emil Firth

"YOU'RE SAFE AT FIRTH'S"

319 West Fourth Street

Ground Floor—Between Broadway and Hill.

Home A8105—Main 2543.

Cut Out This Coupon and mail if you can't come in person. Send me full information about Arlington Square.

Name .....

Address ..... T

Wood Bros.

GOOD CLOTHES

NEW SUMMER WEARING APPAREL

SUMMER TROUSERS that will add another suit to your wardrobe. Attention is called in particular to the high character and proper fab- rics embracing flannels, worsteds and cassimeres. Price hints: $5.00, $6.00, $7.50. Hand tailored through- out.

Unequaled in values and style—We can supply you with the differ- ent kind of clothes, distinctive fash- ions, up-to-the-minute ideas coming right in the nick o' time for your vacation and holiday outing. Price hints:

$15, $18, $20

SMART, STYLISH 2-PIECE SUITS for these summer days that ably express one's individuality, hand-tailored throughout. The assemblage of new weaves and designs, as shown in our beauti- ful new windows, affords ample opportunity for men to make a favorable selection.

See those hand-tailored garments at $25.00, $27.50, $30.00. Beauties of the richest and rarest sort.

WOOD BROS. 343 South Spring St.

Telephone—Home, A-3433; Sunset, Main 3044

When You are Admiring the Fireworks on the Nation's Birthday

at Albuquerque, Catalina, Coronado, Venice, Redondo, Yuma, Ocean Park, Long Beach, Pasadena or Kansas City.

Remember They are Productions of The

Los Angeles Fireworks Company

which, from a very small beginning over 20 years ago, have established an enviable reputation without having yet sold a single blank cartridge pistol, explosive can or [illegible] manufactured by adventurers as fireworks. Please remember [illegible] of assortments. Real fireworks, which we shall be [illegible]

Respectfully,

[illegible]LSON, Manager.

TO LE

Office Spac AND Desk Roo

Why "wait" for the when you can rent on floor for less?

Call on premises.

531-533 South Spri

Exclusive Tailor A. GREEN & SON. LOS ANGELES CAL. 321-323 West 7th

Every Man

For sale by SUM DRUG CO. A. St., & The Owl Drug Co.

CANCE Fee $10

Are you sick? Do you want to get well? Consultation Free. We cure all Chronic Diseases, Consumption, Cancer, Asthma, Pneu- monia, Piles, Rupture, Fits, Dropsy, Kidney, Stomach and Liver Trouble. We treat peo- ple by mail. Write to us.

714 SO. HILL ST. NR. 8TH. OPP. TO

McBurney's Kidney, Bladder and Rheumatism Cure. One Bottle Cures Prepaid $1.00. All druggists Send $1 to it in stamps to W. F. McBURNEY Prop'r Vermont Ave. for a sample bottle

Asthma

Yields to scientific Treatment [illegible] ders, no smoke, no dangerous "different." Send for booklet "F" to Dept. A. Henry Meier Asth 214 St, Helena Ave., Toledo, O.

For Health and Strength

Damiana Bit

A wonderful invigorator and [illegible] powerful aphrodisiac and nerve tonic. For sale at druggists and liquor dealers or MAILED ANYWHERE AUSTIN, 331 Mission St., San Francisco

Do You Cook with Gas Rang It's the One B

MEN'S SUITS MADE TO ORDER SCOTCH TAILORS 330 South Spri

Suits and Hats to The Jones

Wood Men's C 343 Sou

Dennis The Irish Knows His Opposite 222 So. Spr

All

POLITICAL.

TITIONS ARE T HIGH MARK.

tary's Office Kept Busy by Candidates.

Have More Than Required Names.

Seek Advice About Primary Laws.

[ASSOCIATED PRESS DAY REPORT.]

RAMENTO, June 29.—With the ...ections but a little more ...month off, nomination peti... the many candidates for State ...s beginning to pour into the ...of the Secretary of State. ...ing the high number mark ...ched, 150 petitions arriving ...l over the State. The final ...ion papers of Walter D. War... Republican candidate for Secre... desk, were filed yesterday. ...ch only 1 per cent. of the ...ast vote at the last Presi... election is required, many can... are getting signatures far be... the necessary amount. ...candidates for the Republican ...ion for Governor, Charles F. ...ads the list, with petitions filed ...rty-six counties, and a total ...signatures, San Francisco fur... ...,000 and Los Angeles county ...

...Anderson ranks second, with ...ty counties polled, and a to... ...certified signatures. ...Johnson, the Lincoln-Roose... ...date, has twenty counties can... ...,000 votes on his petition, ...ures are from San Fran... ...Curry has so far filed papers ...ven counties, with a total of ...

...A. Stanton has hardly made ...only two petitions having been ...at the Capitol, one each from ...Mexico and Madera counties, ...signatures. ...Numerous inquiries are coming in to ...Secretary Curry from County Clerks ...in the State, asking for informa... ...garding the primary laws and ...how made the petitions are re... ...for verification. July 16 ...last date upon which the peti... ...may be filed at the Capitol.

...LITICAL BRIEFS.

...Coming Dates.

...RA, June 29.—William Kent, ...for the Republican nomina... ...Congress from the Second ...has made arrangements for ...Gifford Pinchot at Sac... ...29; at Marysville the ...July 21; Oroville, on the ...July 21, and in Chico on ...of the same day.

...by Acclamation.

...(Me.) June 29.—The Re... ...Maine today renominated ...Fernald and Stata Au... ...F. Hatch, both by ac...

HORRIBLE!

...LAND ROB; ...GANG'S OBJECT.

...ORGANIZATION SAID TO EXIST.

...Who Confessed to Mur... ...Ind., Baker, Tells About ...from Chicago—Arrested in ...—He Promises to Give ...Later.

[BY DIRECT WIRE TO THE TIMES.]

...CITY (Mo.) June 29.—[Ex...] The existence of an ...ring, whose purpose is to ...ed, was disclosed today to ..., Chief of Police of ...ief Henry Zimmer, Chief ...Kansas City, Kan. ...eff, a Bulgarian, who ...week to participation ...last May of Simon Nes... ...of Gary, told of the or...

...According to Tonoff, was ...Chicago, and at least ...victims were foreigners in ...city of Gary, thirty miles ...

...he and his two compan... ...were ordered by the gang ...kill George Alexander, ...Simon Nesteroff, a ...could not find Alexander, ...find Nesteroff asleep in ...house. They killed him ...and took $450 from him. ...asked Tonoff about the ...Christoff, who went ...to Gary to work in the ...Illinois Steel Company. ...was found under a ...belt, in which he is ...carried $500, was miss...

...killed with an ax, just ...was killed. ...red to know about the ...ristoff, although he did ...had a part in it. ...you everything in detail ...back to Gary," Tonoff

...NCE OF PEONAGE.

...Jury Investigates Im... ...of Russian Laborers ...Hawaiian Islands.

[...PRESS NIGHT REPORT.] ...June 29.—After a thor... ...of the importation ...ers into the Hawaiian ...sugar planters, the ...ury made its report ...that there has been ...alien contract labor ...of peonage. ...Jury was convened ...latter as a result ...in Washington ...ging several ...Siberia. ...law, and, ...age ob...

REVENGE!

RETALIATION OF FRENCH ARTISTS.

EVIDENCE OF JEALOUSY SEEN AT PARIS SALON.

Pictures by Americans Hung Poorly and Given Inferior Positions—Disappointment Over Tariff Revision Is Charged as Direct Reason—Expected Removal of Duty.

[BY DIRECT WIRE TO THE TIMES.]

PARIS, June 29.—[Exclusive Dispatch.] Now it is the American artists in Paris who are suffering because of the Aldrich tariff law. The fact is, they are discriminated against in the annual salon, which closes Saturday. The French artists fully expected the removal of the duty on foreign modern paintings, and the opening of the rich American market. When they were disappointed they were convinced that the 20 per cent. duty imposed was purely for the protection of their American rivals.

Several well-known New York and Chicago painters declared to the correspondent of the Los Angeles Times today that the American paintings in the salon this year were without exception badly hung in revenge for the tariff. They had not complained publicly, because of their artistic pride. The best pictures are supposed to be given the best places, and in former years many Americans had places of honor.

This year the same men, exhibiting equally good work, are relegated to the sky line, and the under current of resentment is bitter. What the French artists do not like is their inability to go to America and exhibit fifty or sixty pictures, sell some and bring back the others. The tariff prevents this.

The feeling of the French is shown in a recent article by Arsene Alexandre, the noted critic:

"Each year lately has seen a greater number of successful foreign pictures," he says. "French artists must not combat them by means of ostracism, jury maneuvers and trickery, but by better and more original paintings."

The inference is clear that the French are beginning to be jealous of American skill and the originality of American canvases.

CHANGE IN BORDER SERVICE.

Mexican Immigration Work from Brownsville to Los Angeles Is Dominated by El Paso Head.

[ASSOCIATED PRESS NIGHT REPORT.]

EL PASO, June 29.—The entire Mexican border immigration service of the United States will come, July 1, under the charge of Frank W. Berkshire, who is stationed here. This will include the immigration work from Brownsville, Tex., to San Diego, Cal., and also will cover the port of Los Angeles.

JUMPS OFF BRIDGE; SAVED.

NEW YORK, June 29.—To win a purse of $250 and two suits of clothes, Otto Eppers, a 17-year-old Brooklyn boy, jumped off the Brooklyn bridge this afternoon. He was rescued by the crew of a tug.

FALLS TO HIS DEATH.

Alaskan Prospector, Who Drops Five Hundred Feet, Found Dead by Companion.

[ASSOCIATED PRESS DAY REPORT.]

VALDEZ (Alaska) June 29.—While prospecting seven miles from Valdez last evening, Charles A. Ostand fell 500 feet to his death.

With a companion he had been prospecting along the edge of a high cliff. The companion declined to make the direct descent down the hill, as proposed by Ostand, and returned to camp by a circuitous route.

Several hours later, searching for Ostand, he descended to the bottom of the gulch, and there found the man.

Instant Relief for Sore Feet

Sore Feet, Tender Feet and Swollen Feet Cured Every Time, TIZ Makes Sore Feet Well, No Matter What Ails Them.

Policemen all over the world use TIZ. Policemen stand on their feet all day and know what sore, tender, swollen feet really mean. They use TIZ because TIZ cures their feet right up. It keeps feet in perfect condition. Read what this policeman has to say: "I was surprised and delighted with TIZ for tender feet. I hardly know how to thank you enough for it. It's superior to powders or plasters. I can keep my feet in perfect condition. Believe in my earnest gratitude for TIZ. I am a policeman and keep on my feet all day."—Emzy Harrell, Austin, Texas.

You never tried anything like TIZ before for your feet. It is different from anything ever before sold.

TIZ is not a powder. Powders and other foot remedies clog up the pores. TIZ draws out all poisonous exudations which bring on perspiring feet. TIZ

Thrift is so essential to modern day happiness that the failure to practice it is incomprehensible.

Renting a piano is no longer necessary
Through our club you can buy one as easily

¶ Why should *you*—why should *any one* in fact, rent a piano?

¶ A rental piano is as a rule a second hand piano—a cheap instrument usually—anything in truth that will stay half-way in tune.

¶ For the use of such an instrument you will have to pay 4, 5, or 6 dollars a month, as the case may be, according to the condition *of* the instrument. After you have rented the piano for months and months, and sometimes for years, the piano goes back to the piano man.

¶ What for?

¶ To be rented over again—to someone else. The piano man now has not only the rental you paid him, but the piano as well.

¶ Right here is a place for many a person hereabouts to practice thrift:

Stop renting a piano. Start to owning one

Here are some figures showing the economics and thrifty features of the club.

1. Individual club members save 97 dollars and 50 cents each on the purchase price.
2. The club collectively (500 members) save 48 thousand 750 dollars.
3. There is no interest to be added—the club member being entitled to 218 weeks' time in which to pay the club price—277 dollars and 50 cents without the further payment of interest.
4. For every week the member shortens his terms below 218 weeks, he gets a cash rebate or "dividend" of 15 cents.
5. The club member gets big economy in time in which to pay—as in the club he gets 218 weeks as against 152 weeks if he bought on regular terms.
6. He gets two free tunings—worth 5 dollars.
7. He gets Life Insurance. If he dies—future payments are cancelled—and the piano is turned over to the family of the deceased—free of any further payments.

Our big anniversary club offers the opportunity—and such an opportunity as Los Angelenos have never had before.

At the very outset you start in a thrifty way. You save 97 dollars and 50 cents in the initial cost of the piano, as you get a piano for 277 dollars and 50 cents that usually sells for 375 dollars.

Next, the terms.

You do not have to pay more to *own* one of these splendid *new* pianos than you have to pay to *rent* a *second hand* one—5 dollars cash, then 1 dollar and 25 cents a week.

And, by joining the club—while you are *paying*, you are *owning*.

Every week you come in to pay—you are laying up 1 dollar and 25 cents for yourself—towards your own permanent ownership of a beautiful, durable and praiseworthy piano.

Yes—we know that the terms for renting a piano have their advantages. We know that they have in many instances been a necessity.

But that was before we opened this big anniversary club.

Now we say—and say it boldly—that *no one* can afford to *rent* a piano, when, by becoming a member of this 500 club, *buying* a piano is attended by so many advantages and so much ease.

¶ 'Phone in your application. *Do it today.* Then the first day you are down town you may come in and make your selection.

¶ And—if a 30 days' trial discloses that you have made a wrong move—*we will give you your money back.*

¶ What more can we do than this.

¶ For the benefit of the people who find it inconvenient to visit our store in person we have compiled a booklet giving full details of the club plan and showing the three different styles and woods of the club pianos. We will be glad to mail this book free of charge to all those who will fill in and return to us the coupon in the lower right hand corner of this sheet. Write today for this booklet and we'll enclose one copy of fifty Old Favorite Songs without cost or obligation on your part.

Store open every evening this week until

Fitzgerald's

Classified Liners

Classified Rates: The rate for Want ads in The Daily Times is one word for each insertion; in the Sunday issue 1½c per word each insertion; minimum charge 15c; except under classifications, the rate for which is 2c per word, minimum charge 25c. "Society Meetings," "Personals," "Notices," "Church Notices," "Lodges" and "Clubs and Masonic."

(Classified) advertisements for insertion received over the counter or telephone after 11:30 o'clock Saturday will be inserted under heading "Too Late to Classify."

Real estate advertisements, to be sold properly, must be in The Times before 10:30 o'clock Saturday night. 5c per word.

Daily circulation of The Times 50,000 copies, and more "liners" are daily printed in its columns than in any other Los Angeles newspapers.

For one year want advertisements, in "The Times" any time of day or night secure prompt and careful attention.

The Times cannot guarantee accuracy nor take responsibility for errors of any kind occurring in telephoned advertisements.

THE TIMES will not be responsible for more than one incorrect insertion of any advertisement ordered for more than one time.

Advertisers should retain receipts given by The Times in payment for "liners," as mistakes can be rectified without them.

LEGAL NOTICES—

Rate in this classification 2c per word each insertion and Sunday, minimum charge 15 cents.

SALE — TIMES COOK BOOK NO. 5, 5th edition; now on sale. The largest, most complete and comprehensive cook book of the season issued by The Times. Contains 218 recipes for hot Spanish and Mexican dishes and a valuable department are big features of the publication. The recipes, written out by The Times Prize Cooking Contributors, are generally from Southern California cooks, and noted chefs. Price 50c; by mail, 5c additional. Address THE TIMES, Los Angeles.

PERSONAL—

MRS. MASSON,

well noted palmist of London, Eng., may be consulted at 322 S. SPRING ST. (over Owl Cloak Store); by those desiring careful, reliable readings and readings from one of the foremost palmists of the day. FIRST-CLASS PATRONAGE SOLICITED.

PERSONAL—TIMES BRANCH OFFICE, 139 S. Spring st. Advertisements and subscriptions will be received at the above office of The Times will receive as careful attention as at the main office. Competent clerks in attendance.

PERSONAL — LADIES, ASK YOUR DRUGGIST for Dr. Peal's Pills, the Diamond Brand. For 25 years known as best, safest, surest and reliable. Take no others. Chichesters Pills, Diamond Brand Pills are sold by all druggists.

PERSONAL — MADAME ANNUVE. MADAME ANNUVE. Reliable seeress and psychic. 752 S. HILL ST. 752

PERSONAL — MIKE POLICH. ANY ONE knowing his present address will confer favor by informing DANIEL NEUHART, West Second st., room 225, Los Angeles.

PERSONAL — PROF. STANLEY LEAVES Cadillac for 10 days' vacation. Announcement next week.

PERSONAL—PROF. ALPHONSE NOTED ASTROLOGER, and palmist, 25 yrs. in Los Angeles, highest grade of work. 205½ S. SPRING.

WANTED— Help, Male.

WANTED—5 ELECTRICIANS, 1 MACHINIST; good at lay-out work. NEW METHOD MFG. CO., 1st and San Julian.

WANTED—SIX STUDENT NURSES FOR large hospital. NURSES' LEAGUE, 513 Wilcox Bldg.

WANTED — ONE EXPERIENCED DIE maker. Pacific Electric Heating Co., Ontario, Cal.

WANTED—A FIRST-CLASS JANITOR FOR the Methodist Church; salary $40; references required. Address N, box 161, TIMES OFFICE.

WANTED—SIX SALESMEN. CALL BEtween 8:30 and 10 o'clock a.m., 205 GEISE MAIN BLDG.

WANTED—EXPERIENCED PLATEN PRESS feeder. Don't phone. WESTERN LITHOGRAPH CO., 600 E. 2nd st.

WANTED—3 BARBERS, FIRST-CLASS, Wednesday, Saturday and Sunday, 30 and percentage. 434 E. FIFTH ST.

WANTED — A GOOD MAN TO REPAIR bicycles; steady work for good man. Apply A. COHEN, 307 S. Spring.

WANTED—A HOUSE MAN THAT HAS HAD hotel experience. NEW HOTEL BROADWAY, 207 N. Broadway.

WANTED—JOB-PRESS FEEDER; STEADY position. Apply THE IMPROVED SALESBOOK CO., 256 Alice st., city.

WANTED—PANTS PRESSER; GOOD WAGES to paid to right man. Call at once. 239 S. SPRING.

WANTED—BOY FOR DELIVERY AND collecting; must ride a wheel and deposit $5 as cash security. Call 834 S. SPRING.

WANTED—ERRAND BOY OVER FOUR years, five hours daily, $2.50 week. PECKHAM & JUDAH, 532 S. Spring.

WANTED — AN AUTHOR WANTS HIGH school boys to sell new book during vacation. Good pay. Address BOX 554, Watsonville, Cal.

WANTED — EXPERIENCED CLOTHING salesman. Apply before 10 a.m. SUPERINTENDENT, Broadway Department Store.

WANTED—EXPERIENCED SILK SALESman. Apply before 10 a.m. SUPERINTENDENT, Broadway Department Store.

WANTED—A MAN FOR COOKING AND general housework; must be a good cook. STEIN, 1039 E. Grand.

WANTED—OFFICE BOY; MUST HAVE some knowledge of the typewriter. CHAMBER OF COMMERCE.

WANTED—HOTEL CLERK, YOUNG MAN who has had experience. NEW HOTEL ——, 227 North Broadway.

WANTED— Help, Male.

Note—Applicants for positions are advised not to enclose original recommendations in answer to ads. Send duplicates only.

WANTED—
MURRAY & READY,
Leading Employment and Labor Agents,
Second and Main sts.
—Phones—
A3616 Home—Broadway 4613, Sunset.
Our other offices are:
737-39-41 Howard st., San Francisco, Cal.
625 Jackson st., San Francisco, Cal.
Seventh and Broadway, Oakland, Cal.
Second and H sts., Sacramento, Cal.
121 Marchemault st., (Mexican offices,) Los Angeles, Cal.

Millwrights. Millwrights.
6 mill carpenters for big new smelter ..... $4, 3 hours

FREE FARE—NEVADA—FREE FARE.
25 carpenters $97.50
10 pile driver laborers, month $60.00

WILLIAMS, ARIZ.
FREE FARE. FREE FARE.
50 teamsters and laborers ..... $2 to $2.25 day

EAST OF HERE.
9 carpenters (concrete forms) $3.50
5 carpenters' helpers $2.75

5 hours—AQUEDUCT—8 hours.
10 laborers $2.50
10 teamsters $2.50
2 flunkies ..... $35 and board
Blacksmith helper $2.50

Free Fare. ARIZONA. Free Fare.
10 Italian, Greek, Slavonian or Spanish laborers, $45 to $52.50 month and board.

FOR THE MINES.
5 machine miners, $3.50; 4 muckers, $3; 7 carpenters, $3.50.

MECHANICAL.
Engineer, city, $75; 2 millwrights, $4; blacksmith's helper, city, $12 week; sheet metal worker, city, $3 up; blacksmith, city, $3.75; lathers, city, $2.50 per 1000; plank setter, $4; rough wagon painter, $2 up; machine blacksmith, $3 week; camp blacksmith, $2.50 and bd.; carpenters, big job, free fare; blacksmith, Old Mexico, $3 and bd.; bricklayer, past; long job, free fare; grade foreman, $2.50; street finisher, $60 and bd.; horse shoer, $4 day; carriage woodworker, city, $2.50 to $3; carriage woodworker, north, $3.50; 10 concrete form carpenters, boss here, $3.50; 2 carpenters, big company, $3.50; 3 granite stone cutters, $4; blacksmith, country shop, $4; mattress maker, upholsterer, $3; carpenters, Nevada, $4; printer, $15; 3 camp blacksmiths, $2.75 to $3.50 and board; blacksmith helper, $2.50.

MARRIED HELP.
Man and wife, private place, $60, found; man and wife, ranch, $50, board; married ranch hand, $35, board; married milker, $25 to $30, house; married roustabout, oil fields, $2.50 day and house.

MISCELLANEOUS.
Ranch cook, $35, board; 5 laborers, $2.50; 2 hay pitchers, $1.75 and board; ranch cook, $40 etc.; teamster, near city, $2 and board; 2 teamsters, city, $2 and board; foreman, private place, $3 and board; man for warehouse, $60 month; ranch cook, $60, board; camp flunkey, $30 and found; bale buck, $2.50 and board; yard man, $50; W. H. CLARKE, 234 Merchants' Trust Bldg.

WANTED — EXPERIENCED TREE BUDder; $2.50 per day; long job. Write FANCHER CREEK NURSERIES, Fresno, California.

WANTED — FIRST-CLASS ALL AROUND finisher and furniture repairer. Call 1:30 a.m. MACEY FURNITURE CO., 618 West 6th.

WANTED—PORTER, $25; BROILER, $18; 4 dishwashers, camp cook, 2 boys; elevator boy; bench hand; 2 HARKNESS & HUNTER, 224 S. Spring, room 408.

WANTED—OFFICE CLERK, MUST OPERate typewriter, $15 week. Apply at HUMMEL BROS. & CO., 239 S. Los Angeles st.

WANTED—7 FIRST-CLASS BUSHELMEN, good wages. Apply FOREMAN & CLARK, 2nd floor, Citizens' National Bank Bldg.

WANTED—STRONG MAN TO WORK IN barn yard and garden, $2 per day. 1155 W. ADAMS ST.

WANTED—SHIRT CUTTER, STOCK WORK, to assist regular man in factory. CALNEVADA SHIRT CO., 209 S. Los Angeles st.

WANTED—A FINE LOOKING PHYSICIAN, registered in California, with hospital experience, good salary. 747 S. MAIN ST.

WANTED—BOYS, ABOUT 15 YEARS OLD, as news agents; cash security required. Apply 315 E. HARVEY. Pasadena Depot.

WANTED—AL SALESMAN, HOUSE FURnishing goods, good pay for right party, out of town. 521 MASON BLDG.

WANTED— Help, Male and Female. Investment Required.

WANTED—A GOOD LIVE MAN TO FILL permanent position; to start with salary of $100 per month and liberal advance once, who can invest $250 in the business and the money will earn 100 per cent. yearly; no gamble or element of chance in this proposition. Address J. box 149, TIMES OFFICE.

WANTED—YOUNG MAN WITH MOTOR-cycle to take charge of branch of a commercial house. Must have about $250. Exceptional proposition to right party. Address J. box 150, TIMES OFFICE.

WANTED—$100 INVESTMENT, PERMANENT employment, good wages; commercial propositions in all the States. Call Thursday, Friday, Saturday, 10 to 4. 724 S. LOS ANGELES st., room 1-2.

WANTED—CHEERFUL WANDERERS, VAcation sports, not too good nor too bad; hundred per cent. profit everywhere. EUREKA GAME COMPANY, 748 N. Hill. Phone Broadway 6966.

WANTED—MAN WITH $250 AND SERvice; paying office business, with income of $75 month; money secured. Apply 233 S. BROADWAY, room 227.

WANTED— Help, Female.

WANTED—GIRL FOR GENERAL HOUSEwork, small family. 1270 FRANKLIN AVE., Hollywood. Phone 30017.

WANTED — EXPERIENCED BINDERY girls. GLASS BOOK BINDING CO., 433 Wall st.

WANTED—EXPERIENCED CANDY GIRL to work extra Saturday nights. L. J. CHRISTOPHER, 231 S. Spring st.

WANTED — 2 COLLAR GIRLS, 1 BODY ironer; 1 sleeve. SANITARY LAUNDRY CO., corner Third and San Pedro.

WANTED — GIRL NICE APPEARANCE, about five feet, for illusion show; good salary. Call 913 SOUTH LOS ANGELES ST.

WANTED—EXPERIENCED COLLAR GIRLS. WARDROBE LAUNDRY, 3654 Boyd st., Boyle Heights.

WANTED—AT RAW'S DRY GOODS STORE, 223 S. UNION, saleslady to assist during July inventory.

WANTED—YOUNG GIRL TO TAKE CARE of child; light; to assist with housework. Phone SOUTH 6738.

WANTED—A WOMAN TO WASH DISHES and make herself generally useful around small restaurant. 508 GLADYS AVE.

WANTED—STRONG YOUNG WOMAN TO work, couple hours mornings, in exchange for room rent. PHONE 24626.

WANTED—5 EXPERIENCED MANGLE girls. LOS ANGELES LAUNDRY CO., 615 San Fernando st.

WANTED—GIRL FOR GENERAL HOUSEwork, good cook, small family, wages $30. 1419 NEW HAMPSHIRE. Phone 20726.

WANTED—A GOOD PLAIN COOK AT ALVOLS HOME BAKERY, 615 Brand Blvd., Glendale. Call Glendale 2921.

WANTED — EXPERIENCED LADY FOR candy and news store, wages $9 week. Call before 10 a.m. today. 1419 SOUTH MAIN.

WANTED—GIRL FOR DOWN STAIRS work, plain cook, 4 adults. 913 SOUTH UNION AVE.

WANTED—GIRL TO DO GENERAL HOUSEwork in small family. Call mornings, 500 NEW HAMPSHIRE.

WANTED — A RELIABLE WOMAN FOR general housework in family of two. Phone 72987, or call at 1271 THIRD AVE.

WANTED—FIRST-CLASS COOK, SMALL family, good salary. ROOM 510, 221 South Spring.

WANTED—EXPERIENCED COLLAR GIRL. Apply WESTERN LAUNDRY, 745 East 8th st.

WANTED—GRADUATE NURSE (CATHOlic preferred,) for hospital, $60. 511 GERMAIN BLDG.

WANTED—A YOUNG WOMAN TO WASH trays at PURITAN CAFETERIA, 613 S. Spring.

WANTED—A GIRL TO ASSIST WITH housework and care of children at the beach. Apply 2306 WEST 20TH ST.

WANTED — LADIES TO CALL AT 309 LAUGHLIN BLDG. and find out how to make $25 a week and up with little work.

WANTED — STENOGRAPHER AT $8. A ——, at $9 a week and one at $10 ——. CHAMBER OF COMMERCE.

WANTED—GOOD CANVASSERS ON ——

WANTED— Help, Male.

Note—Applicants for positions are advised not to enclose original recommendations in answer to ads. Send duplicates only.

WANTED — COOK, SMALL HOSPITAL, Bear city, $45; extra waitresses, also hotel cook, beach, July 3 and 4, good pay, fare both ways; housegirl, Venice, 3 adults, $30; family cook, same place, $45; new employers in office today; waitress, sanatorium, country, $30, fare, employer here; waitress, small, neat cafe, $6 wk.; waitresses, hotel, $25, etc.; housekeeper, for mother and daughter, $25; Catholic housekeeper for widower, $25; housegirl, Santa Barbara, $25; experienced nurses, small institution, $30, etc.; housegirl, no laundry or cooking, $20; chambermaid, nights, $40. MRS. FATTEN, 218 S. Broadway.

WANTED—5 EXTRA WAITRESSES FOR Sunday and Monday, $2 day and expenses; 10 hotel waitresses for beach, 2 restaurant waitresses, Catalina, fare $5; 3 hotel waitresses, Catalina; 3 hotel waitresses, Catalina; 1 experienced salad maker, for beach, $30 week; 5 waitresses for club, $25; 4 waitresses, oil fields, $25, room and board, fare paid; 1 fancy ironer, $90, room and board; 2 mangle girls, $25, room and board, beach; 3 chambermaids for beach, $25 and found; 1 boarding-house cook, country; 3 waitresses for mountains. TOURIST EMPLOYMENT OFFICE, 145 S. Spring. Room 22-23.

WANTED—WAITRESSES, BEACH, $30 ETC.; 2 waitresses, city and country, hotel, $25, etc.; waitresses, counter work, beach, $6 week and room; arm waitress, city, $10 week; waitress, country club, $30 etc.; 2 kitchen helpers, oil camp, $25 etc.; working housekeeper, country, hotel, $30 etc.; girl for mixed work, country, hotel, $30 etc.; chambermaid, city, $25 etc.; cook, country, cafe, $35 etc.; cook, country, hotel, $75 etc.; cook, Indian school, Arizona, $35 etc.; house girls, $30 to $40 etc. HUMMEL BROS. & CO., 116 E. 2nd st.

WANTED — IN COUNTRY IN PRIVATE family, experienced working woman, of good character and ability, for cooking and downstairs work; must be good cook, neat, well, pleasant and obliging; would take mother with quiet, well-bred daughter, over 14; could have books and hours for reading or study; good salary for good work; references desired; give phone number. Address Q, box 8, TIMES OFFICE.

WANTED — 2 WAITRESSES, HOTEL beach, good pay; chambermaid, city, $25; cook, delicatessen, $15 week; cook, small hotel, $25; cook, 10 men, $35; house girl, Santa Barbara, $25; mixed work, small boarding house, $20; house girls, city, $25 to $30; many good orders, family cook, beach, $50. SWEDISH & GERMAN BUREAU, 201½ South Broadway.

WANTED—TELEPHONE OPERATORS; EXperience not necessary; paid while learning. Apply 422 S. HILL.

WANTED—FAMILY LAUNDRESS, BEACH, $35; family cook, city, $35; infant's nurse, $20; nurse girl, $20; German housegirl, $20; girl cooking and downstairs work, $40; another, no laundry, $35; house girls and girls to assist, $25 to $40; hotel and restaurant waitresses. HENDERSON'S EMPLOYMENT AGENCY, 454 South Broadway.

WANTED—AT ONCE, GERMAN WOMAN to assist in business and keep house for widower; 2 general housewomen; girl to assist with housework for young couple; working companion; cooks for city and country; good wages. WOMAN'S EXCHANGE, 417 W. 7th st.

WANTED — AT ONCE, 3 LADIES AND girls can have steady employment at home copying designs and decorate beautiful; $10 to $15 per dozen up for wholesale trade. WOMAN'S NATIONAL ART EXCHANGE, 219 N. Broadway, opposite Courthouse. See instruction card in window.

WANTED—COOKS, COOKS, NIGHT PAstry, short order, small place, $17 week; chef, city, $35; Kosher cook, $25, city; fry cook, $20; night short order, easy, $15; extra cooks, beaches, $2 and $3 day; 2nd and 3rd, July 5; waitresses, $20 month; extra waitresses, 2 weeks' time, $18 per week; $2 per day or night; $35. THE TIMES-MIRROR COMPANY, or phone Main 8200, and ask for manager of the Linotype School.

WANTED—SPECIAL SUMMER OFFER!! PAY IN ADVANCE!! POSITION! Position, road or city positions. You qualify in THREE MONTHS. Day and evening classes. Private lessons at branch office, 600½ S. Broadway. All S. P. system of shorthand taught in school. Now open to RICH AND POOR ALIKE. S. F. TELEGRAPH AND SHORTHAND SCHOOL, 542 Central ave. Main 1575.

WANTED—STUDENTS FOR A SERIES OF lectures on engineering subjects. We teach assaying, cyaniding, electrical, civil and mining engineering. Satisfaction guaranteed. Let us teach you a profession which will pay you from $150 to $300 a month. Call and investigate. NATIONAL SCHOOLS OF ENGINEERING, 2119 W. Seventh st.

WANTED — LADIES TO MAKE AT HOME, all or spare time, embroideries, useful and ornamental articles, novelties, hand painted pillow tops, centers, doilies, pastries, fruits, jam, pickles, baked beans and Boston brown bread, for WOMAN'S EXCHANGE, 417 W. 7th st.

WANTED—LADIES, FLORENTINE HAIRDRESSING COLLEGE offering to the first 4 ladies enrolling this week an interesting proposition; investigate. World's largest. There's a reason. 227 Mercantile Place, corner Broadway.

WANTED—STUDENTS, HALF PRICE FOR summer; "Gregg" shorthand, touch typewriting, book-keeping, classroom or home study. NATIONAL SCHOOLS, 439 Chamber Commerce.

WANTED — SHORTHAND STUDENTS, BEginners and advanced; day and evening. Prospectus for all. GREGG SCHOOL OF LOS ANGELES, phones Main 8535, F2736.

WANTED— Help, Male and Female. Instruction Course.

WANTED—
Young men to learn to operate the linotype machine; a good trade that pays above the average. The Mergenthaler Linotype Company is installing three linotypes per month per month. That means just so many positions to be filled at good wages.
The Los Angeles Times has installed a large auxiliary plant, and has placed in charge as expert machinist and operator, making it possible for students who so desire to learn either trade (linotype machinist or operator) in shortest possible time. $18 per week; $3 per day or night; $35. THE TIMES-MIRROR COMPANY, or phone Main 8200, and ask for manager of the Linotype School.

WANTED — MAN AND WIFE, JANITOR and chambermaid, $50, room and board; man and wife, gardener and cook, $60; waitresses, Catalina, fare $5; 3 hotel waitresses, Catalina; 2 hotel waitresses, Catalina; 1 experienced salad maker, for beach, $30 week; 5 waitresses for club, $25; 4 waitresses, oil fields, $25, room and board, fare paid; 1 fancy ironer, $90, room and board; 2 mangle girls, $25, room and board, beach; 3 chambermaids for beach, $25 and found; 1 boarding-house cook, country; 3 waitresses for mountains. TOURIST EMPLOYMENT OFFICE, 145 S. Spring. Room 22-23.

WANTED — A COUPLE, NO CHILDREN, can have nice apartment with private bath, gas and lights, furnished, for work in an apartment-house. 344 S. FIGUEROA ST.

WANTED — LADY OR GENTLEMAN TO join me in business that will clear $2.50 to each; must have $50 and close before the Fourth. Address M, box 90, TIMES OFFICE.

WANTED—PHOTOGRAPHIC PRINTER AND retoucher; young man preferred. Address M, box 88, TIMES OFFICE.

WANTED— Help, Male and Female. To Learn Trades.

WANTED—MEN AT THE NATIONAL DAY AND NIGHT AUTOMOBILE SCHOOL. We teach shop work on steam, gas and electric vehicles, road repairing and driving; satisfaction guaranteed, before wasting your time and money with amateurs, call on us and investigate our methods; interview our scholars and consult some of the hundreds who have graduated. 2130 W. Seventh st.

WANTED—MEN BY LARGE CONTRACTING company; can learn trade of plumbing, electricity, bricklaying, automobiles in few months. No apprentice or helper's work and no expense. $25.00 contract work going. Catalogue free. UNITED TRADE SCHOOL CONTRACTING CO., 441 Pacific Electric Bldg.

WANTED—APPRENTICES FOR WHOLEsale millinery; workroom. Apply HINZ & LANDY, 324 S. Broadway.

WANTED — YOUNG MAN TO LEARN trade. Don't phone. WESTERN LITHO. CO., 600 E. Second st.

WANTED — BOY TO LEARN TRADE. Don't phone. WESTERN LITHO. CO., 600 E. Second st.

WANTED— Help, Male and Female.

WANTED—DEPARTMENT MANAGER AND head saleslady in cloaks, suits, waists and underwear; capable of buying; references required; out of town; salary O.K. to right party. PACIFIC SERVICE CO., 531 Mason Bldg.

WANTED—STENOGRAPHERS AND BOOKkeepers. We are frequently called upon to supply competent stenographers and bookkeepers. Register with us and secure a good position. STENOGRAPHERS' ASSOCIATION, 615 Exchange Bldg., cor. 3rd and Hill.

WANTED — COMPANION FOR INVALID lady. Preferably young girl seeking a quiet but comfortable home. Address M, box 66, TIMES OFFICE.

WANTED— Help, Male and Female.

WANTED — MAN AND WIFE, JANITOR and chambermaid, $50, room and board; man and wife, gardener and cook, $60; waitresses, Catalina, fare $5; 3 hotel waitresses, Catalina; 2 hotel waitresses, Catalina; 1 experienced salad maker, for beach, $30 week; 5 waitresses for club, $25; 4 waitresses, oil fields, $25, room and board, fare paid; 1 fancy ironer, $90, room and board; 2 mangle girls, $25, room and board, beach; 3 chambermaids for beach, $25 and found; 1 boarding-house cook, country; 3 waitresses for mountains. TOURIST EMPLOYMENT OFFICE, 145 S. Spring. Room 22-23.

WANTED—WAITRESSES, BEACH, $30 ETC.; 2 waitresses, city and country, hotel, $25, etc.; waitresses, counter work, beach, $6 week and room; arm waitress, city, $10 week; waitress, country club, $30 etc.; 2 kitchen helpers, oil camp, $25 etc.; working housekeeper, country, hotel, $30 etc.; girl for mixed work, country, hotel, $30 etc.; chambermaid, city, $25 etc.; cook, country, cafe, $35 etc.; cook, country, hotel, $75 etc.; cook, Indian school, Arizona, $35 etc.; house girls, $30 to $40 etc. HUMMEL BROS. & CO., 116 E. 2nd st.

WANTED — IN COUNTRY IN PRIVATE family, experienced working woman, of good character and ability, for cooking and downstairs work; must be good cook, neat, well, pleasant and obliging; would take mother with quiet, well-bred daughter, over 14; could have books and hours for reading or study; good salary for good work; references desired; give phone number. Address Q, box 8, TIMES OFFICE.

WANTED — 2 WAITRESSES, HOTEL beach, good pay; chambermaid, city, $25; cook, delicatessen, $15 week; cook, small hotel, $25; cook, 10 men, $35; house girl, Santa Barbara, $25; mixed work, small boarding house, $20; house girls, city, $25 to $30; many good orders, family cook, beach, $50. SWEDISH & GERMAN BUREAU, 201½ South Broadway.

WANTED—FAMILY LAUNDRESS, BEACH, $35; family cook, city, $35; infant's nurse, $20; nurse girl, $20; German housegirl, $20; girl cooking and downstairs work, $40; another, no laundry, $35; house girls and girls to assist, $25 to $40; hotel and restaurant waitresses. HENDERSON'S EMPLOYMENT AGENCY, 454 South Broadway.

WANTED — COMPANION FOR INVALID lady. Preferably young girl seeking a quiet but comfortable home. Address M, box 66, TIMES OFFICE.

WANTED— Help, Male and Female. Instruction Course.

WANTED—
Young men to learn to operate the linotype machine; a good trade that pays above the average. The Mergenthaler Linotype Company is installing three linotypes per month per month. That means just so many positions to be filled at good wages.
The Los Angeles Times has installed a large auxiliary plant, and has placed in charge as expert machinist and operator, making it possible for students who so desire to learn either trade (linotype machinist or operator) in shortest possible time. $18 per week; $3 per day or night; $35. THE TIMES-MIRROR COMPANY, or phone Main 8200, and ask for manager of the Linotype School.

WANTED—SPECIAL SUMMER OFFER!! PAY IN ADVANCE!! POSITION! Position, road or city positions. You qualify in THREE MONTHS. Day and evening classes. Private lessons at branch office, 600½ S. Broadway. All S. P. system of shorthand taught in school. Now open to RICH AND POOR ALIKE. S. F. TELEGRAPH AND SHORTHAND SCHOOL, 542 Central ave. Main 1575.

WANTED—STUDENTS FOR A SERIES OF lectures on engineering subjects. We teach assaying, cyaniding, electrical, civil and mining engineering. Satisfaction guaranteed. Let us teach you a profession which will pay you from $150 to $300 a month. Call and investigate. NATIONAL SCHOOLS OF ENGINEERING, 2119 W. Seventh st.

WANTED — LADIES TO MAKE AT HOME, all or spare time, embroideries, useful and ornamental articles, novelties, hand painted pillow tops, centers, doilies, pastries, fruits, jam, pickles, baked beans and Boston brown bread, for WOMAN'S EXCHANGE, 417 W. 7th st.

WANTED—LADIES, FLORENTINE HAIRDRESSING COLLEGE offering to the first 4 ladies enrolling this week an interesting proposition; investigate. World's largest. There's a reason. 227 Mercantile Place, corner Broadway.

WANTED—STUDENTS, HALF PRICE FOR summer; "Gregg" shorthand, touch typewriting, book-keeping, classroom or home study. NATIONAL SCHOOLS, 439 Chamber Commerce.

WANTED — SHORTHAND STUDENTS, BEginners and advanced; day and evening. Prospectus for all. GREGG SCHOOL OF LOS ANGELES, phones Main 8535, F2736.

WANTED— Situations, Male.

WANTED—
A THOROUGHLY PRACTICAL MAN IN GRAIN FARMING, STOCK RAISING, ETC., IS OPEN FOR ENGAGEMENT AS SUPERINTENDENT; STRICTLY TEMPERATE; WILL ENTERTAIN COMMISSION PROPOSITION, ONLY THOSE HAVING LARGE INTERESTS WHO REQUIRE A BUSINESS MAN NEED REPLY. ADDRESS H, BOX 99, TIMES OFFICE.

WANTED — FIRST-CLASS EXPERT MACHINIST ON AMERICAN AND FOREIGN cars, HOLDING RESPONSIBLE POSITION AS FOREMAN AND SUPERINTENDENT IN NEW YORK AT PRESENT TIME, WILLING TO SETTLE IN THIS CITY FOR WIFE'S HEALTH AND ABOVE SUMMER, HAS MOST VALUABLE, HAVING BUILT SEVERAL LARGE CONCERNS OUT EAST; BEST OF REFERENCES. ADDRESS J. BOX 138, TIMES OFFICE.

WANTED—SITUATION, MAN OF 45, SOber, steady; experienced, R. R., stereskeeper and 3 years, as special officer same R.R. capable of running electric vehicles; have knowledge of book-keeping; have had charge of an estate, collecting rents, making repairs, etc. Address J. H. B., 758 CENTRAL AVE.

WANTED—POSITION BY HIGHLY RECOMmended man, 10 years' experience, 6 on road and as sales manager, knows jobbing trade all over country; wants to live Los Angeles. Address H, BOX 249, TIMES BRANCH OFFICE.

WANTED—BY A COMPETENT BOOKkeeper, cashier or stenographer, assistant or bookkeeper, part or full time. MAIN 8223.

WANTED—JAPANESE EMP. AGENCY, Call or write All kinds of good help. 624 S. OLIVE ST. Main 6554, A6275.

WANTED—AN A-1 BOOK-KEEPER AND stenographer; references; moderate salary to start. Address G, box 234, TIMES BRANCH OFFICE.

WANTED—MALE STENOGRAPHER, FOUR years' railroad experience, wants position; best references. Address J, box 154, TIMES OFFICE.

WANTED—BY WELL EDUCATED YOUNG man, position with responsible concern; salary no object if chance of advancement. Address F, box 7, TIMES OFFICE.

WANTED—FIRST-CLASS ALL AROUND blacksmith wants position with company. Call or address BLACKSMITH, 1421 East 27th st., city.

WANTED—A GOOD WHITE MAN COOK wants position in private family to cook and help with housework. Address J, box 138, TIMES OFFICE.

WANTED—POSITION BY JAPANESE; UNderstands auto; likes outdoor work. Room ——

WANTED— Situations, Female.

WANTED—THE STENOGRAPHERS' ASSOCIATION can supply you promptly and satisfactorily with competent stenographers and book-keepers. We are in the Exchange Building, room 615, and our telephone number is MAIN 4200.

WANTED — COMPETENT BOOK-KEEPERS and stenographers supplied to business men; our references are unquestionable. CALIFORNIA TEACHERS' BUREAU, 424 I. W. Hellman. Phone—First Main 2171.

WANTED — A THOROUGHLY EXPERIenced working housekeeper, middle-aged, plain cook. Neat, obliging and reliable, desires position in refined family; references. Address M, box 85, TIMES OFFICE.

WANTED—WE FURNISHED PROMPTLY, competent stenographers, office women, housekeepers, managing and working girls, dressmakers, managing and working housekeepers, maids, nurses, waitresses. WOMAN'S EXCHANGE, 417 W. 7th st.

WANTED—EXPERIENCED DRESSMAKER would like a few engagements in private families; fine cutter and fitter; best city references. Phone MAIN 1152.

WANTED—CAN YOU USE A GOOD STENographer and book-keeper, best of references, salary reasonable to start. Address G, box 238, TIMES BRANCH OFFICE.

WANTED—BY JAPANESE WOMAN, GOOD cook and housework, position in family, Pasadena or South Pasadena, in small family. Address M, box 91, TIMES OFFICE.

WANTED — SITUATION BY FIRST-CLASS plain cook or general house work, for family of two; best references. Phone MAIN 8557.

WANTED—BY TYPEWRITER, COPYING OF any kind; work called for and delivered. Address H, box 254, TIMES BRANCH OFFICE.

WANTED—BY GOOD AND EXPERIENCED woman, day work, house cleaning or will do family washing by day. Phone number MAIN 3766, MAIN 2135.

WANTED—SITUATION BY NEAT GOOD cook in small family. Airy room appreciated. Wages $20. Address J, box 8, TIMES OFFICE.

WANTED — GENTLE WOMAN DESIRES position in nice home as companion, helper; small compensation. Address M, box 92, TIMES OFFICE.

WANTED—GENERAL HOUSEWORK BY competent girl, $20 month. Phone 10838, Main 1095. SWEDISH AND GERMAN BUREAU.

WANTED—BY FIRST-CLASS COOK AND second maid together, good references. Phone 10838, Main 1095. SWEDISH AND GERMAN BUREAU.

WANTED—WASHING, IRONING, CLEANing by competent woman. Phone 10838, Main 1095. SWEDISH AND GERMAN BUREAU.

WANTED—YOUNG LADY, 17, WITH GOOD references, wants position taking care of children, including board, home. BOYLE 1708.

WANTED—POSITION BY EXPERIENCED stenographer; can assist with book-keeping. Address M, box 61, TIMES OFFICE.

WANTED — LADY WANTS TO WORK mornings for room and board. BROADWAY 4766.

WANTED — FIRST-CLASS GIRL WISHES position in private family, cooking or housework. Address J, box 136, TIMES OFFICE.

WANTED—A POSITION BY EXPERIENCED suit and cloak saleslady. Address J, box 84, TIMES OFFICE.

WANTED — SITUATION AS HOUSEKEEPer by widow, middle aged, country preferred. Address J, box 142, TIMES OFFICE.

WANTED—SITUATION BY EXPERIENCED stenographer and book-keeper, $15 a week. Address R, box 124, TIMES OFFICE.

WANTED—A POSITION BY A RELIABLE colored girl as chambermaid; references; will give bond. Phone 51974.

WANTED — EXPERIENCED WOMAN wants day's work. Will go to Hollywood or Pasadena. MAIN 8558.

WANTED—MRS. C. PATTON, SMALL PARties, luncheons and dinners served. S. 3476. 1040 E. 54TH ST.

WANTED—SITUATION, WASHING, IRONing, go out by day. Call MAIN 1973.

WANTED—DAY'S WORK, LAUNDRY OR house cleaning. Phone MAIN 8558.

WANTED—COLORED GIRL AS CHAMBERmaid. Call F3671.

WANTED—SEWING BY DAY. Miss CARY, whose Broadway 3074.

WANTED— Situations, Male and Female.

WANTED — MAN AND WIFE WANTS place as cooks or woman cook and man do any other kind of work. Address M, box 97, TIMES OFFICE.

WANTED—BY MAN AND WIFE, FIRST-class cook and helper. Phone 10838, Main 1095. SWEDISH AND GERMAN BUREAU.

WANTED — BY MAN AND WIFE ON ranch or private place. Phone 10838, Main 1095. SWEDISH AND GERMAN BUREAU.

WANTED— Agents and Solicitors.

WANTED—
LIVE REAL ESTATE OPERATOR FOR TRACT SALES AGENT.
I have one of the finest subdivisions on the market and want a live firm to handle advertising and sales on entire proposition. Tract is entirely improved, close-in, 5c fare, two car lines, transfers, etc., and is already well built up. About 150 lots left to sell. Will make liberal contract with reliable firm or individual, who can handle it properly. Give qualifications and address M, box 1, TIMES OFFICE.

WANTED — HELP FURNISHED SHORT notice, by ASSOCIATED CHARITIES, Phone 1046; F2425.

WANTED — SITUATION, COLORED FIRST-class ——, city or country. ——

WANTED — WE WANT GOOD LIVE AGENTS ——

...ssified Liners

...Partners.

...Miscellaneous.

WE PAY MORE CASH FOR ... household goods, merchandise, etc. ... in the city; any quantity. Also ... cash; entire estates bought and ... Call or address ROGERS & RHOADES, ... 56-58 S. Main st. Phone F1289.

LADIES AND GENTLEMEN'S ... SECOND-HAND CLOTHING, ... TRUNKS, VALISES, ... FURNITURE, CARPETS, ... WILL POSITIVELY PAY ... FULL VALUE. ... PROMPTLY ATTENDED. ... ANNEX, MAIN 2037.

IF YOU WISH TO SELL YOUR ... for cash, call us up. We pay top ... to sell at private sale at your ... Main in every branch of the fash... ...

CALIFORNIA AUCTION CO., ... 324-6 S. Main st. ... F5567; Broadway 6782.

WE PAY CASH, WE PAY HIGH... ... to sell classes of jewelry and ... or sell on commission; we ... need to have you call and will ... private arrangements. ELITE ... CO., 548-549 S. Spring st. ... Main 8966; Home F8966.

JAMES COLGAN & CO., ... the most complete head store ... 316-318 E. SPRING ST. ... paid for any amount of house... ... furniture. MAIN 5468, F5468.

I WILL INVEST SOME MONEY ... to join in improvement of busi... ... shop or small mechanical ... with some established trade. R., ... CURRY BLDG., 106½ S. Main st.

...LEHAN'S, ... A COMPETENT NEW W... ... worker, work by day. LAURA ... F1268, 947 S. Grand ave.

WANTED—BY STRONG GERMAN W... ... work privately on Saturdays, S... or ... 1st st. Main 8242.

WANTED—HOUSE AND WINDOW C... ... Call GARDNER, PETTERSON & ...

WANTED—DAY WORK FOR THRE... ... Friday. Phone MAIN 8575.

WANTED—HOUSE CLEANING AT ... from the sanitarium every day ... Call or telephone HOME SANI... ... Central ave. 'Phone 10466.

...Partners.

WANTED—ONE OR TWO FURNISH... ... furnished rooms, close in, large, m... ... for; permanent roomers; couple; no chil... ... F. for partner, 38, TIMES OFFICE.

WANTED—ROOMS, LIGHT FURNISH... ... unfurnished rooms or housekeep... ... ROMAN'S EXCHANGE, 417 W. 5th st.

...Houses and Rooms.

WANTED—ROOM AND BOARD BY ... and wife employed during day; ... and modern; will have careful ... ...ing, 2 in family; must be near car line; answer ... ...ing, price, number, Address ... ...MATCHER, 239 S. Main st.

WANTED—INVALID GENTLEMAN ... bed with southern exposure and ... small; in Southside or suburbs ... ... H, box 272, TIME BRANCH OFF...

Furnished Rooms.

ANNOUNCEMENT ... THE LOS ANGELES ... HOTEL SHERMAN ... ...ourt and 406 S. Hill st., 300 ... ...roadway, is offering unexcelled ... ...ms for very attractive summer ... ...ates; 250 rooms, 250 baths, ...ctric fans, perfect beds, sumptuous ... ...ine, excellent service, including ... ...ing-car service in every room; $1 a ...

"GLENMAR," 622 WEST SIXTH, ...ctral, exceptionally ... ...ished rooms, private baths, ...$1.50 a day, $7 a week; unsur... ...ed accommodations; most ... ...conveniently located, unparalleled ... ...ented appointments; super... ...ine, magnificent residential en... ...ment, unique in every comparison; suppli... ...patrons proportionately pro...

THE LORRAINE, 330 CLAY ST., ...ll Olive. Just opened; ele... ...ery modern ... ...ished; every modern ... ...beds, five outside rooms half ... ...Phone; MAIN 9094.

WELL FURNISHED ROOMS, ...8 minutes walk from busi... ...ness; mountain view and verandas; ... ...ctric hot water bath; also single ... ...ms. 1 BROADWAY.

...ST, 1st ... 10 CENTS A DAY ... CLIFF, 1113 S. Bro... ...ly block south of S. P. Arcade ... ...BATHS. FREE READING-...

...A BEAUTIFUL SUBURB, ...ms with or without board; good ... ...8 minutes out. Take Al... ...S CURTIS ST. Phone Red ...

ROOMS FOR HOUSEKEEPING ... ...ms, entrance, large yard, ...ter, gas and water paid, $15 month. ... ...or call at office, MATTHEWS & RAY ... 326 Douglas Bldg.

WANTED—LOT BETWEEN ADA... ... Pico, west of Western, for ... ...ish 1-room house; must be cheap for cash. ... ...ress 2 years, at 6 per cent. ... ...for 6th. Will assume or pay cash ... ...Address H, box 254, TIMES ...

WANTED—TO PURCHASE 4-ROOM ... ...ICTURE; must be cheap for cash ... ...to 1910. Will put in first class ... ...ish and pay balance in monthly ... ...Address H, box 254, TIMES OFFICE.

WANTED—TO PURCHASE 4-ROOM ... ...short distance from Highland Park or ... ...ted lot in Highland Park or vicinity ... ...to 1910. Will put in first class ... ...ish and pay balance in monthly ... ...Address H, box 254, TIMES OFFICE.

WANTED—LARGE ACREAGE TR... ... of Monterey county. List ... ...and good soil. Lay & Co., 301 S. ... with Lindley & Kay Co., 301 S. ... Pasadena.

WANTED—WITHIN THE NEXT ... ...an going to buy the best 5-room ... ...ngalow, nothing finer, nothing ... ...Address M, box 87, TIMES OFFICE.

WANTED—EXCLUSIVE ... ...handling first-class modern ... ...Address H, box 253, TIMES OFFICE.

WANTED—WE CAN SELL ... ...city property and exchange ... ...farms and ranches. ... PATTON-LONGLEY CO., ...

WANTED—ON EASY TERMS, ...house and lot within 10 minutes ... ...call, giving full particulars ... ...WASHINGTON REALTY CO., ...

WANTED — RELIABLE PARTY ... ...WANTED—BUILDING LOTS ... ...front, $1450 each; ... ...second mortgage and cash. ... ...gains. Phone 61187.

WANTED—BARGAIN IN 5 OR 6 ... ...modern bungalow in neighbor... ...Owners only. Address H, box ...

WANTED — TO BUY A ... ...want to buy a car like ... ...Address H, box 261, TIMES OFFICE.

WANTED—LOW LOTS OR ... ...between Wilshire and 7th ... ...Address H, box 260, TIMES OFFICE.

WANTED—REAL ESTATE ... ...Address H, box 259, TIMES ...

WANTED—BY BUILDER ... ...Address H, box 256, TIMES ...

WANTED—TO RENT STORE IN GO... ...location for lunch counter. 1566 E. 17th ...

Wanted—To Rent.

WANTED—TO LEASE, FOR 1, 2 ... ...rty, preferably with option to ... ...strictly high-grade house of 7 or 8 ... ...ply by letter, stating occupation of ... ...Address H, box 270, TIMES OFFICE.

WANTED—A 4-ROOM APARTMENT ... ...modern and a house 6a, on the line of ... ...First and Fourth; modern; private ... ...over 25. PHONE 10466.

WANTED—TO RENT, 5 OR 10-ACRE ... ...chicken ranch, with house and ... ...Call or write, with price, to ... ...Hostetler, Cal.

WANTED—TO RENT FURNISHED ... ...hotel or rooming house, on ... ...Address H, box 268, TIMES OFFICE.

WANTED—TO RENT STORE IN GO... ...location for lunch counter. 1566 E. 17th ...

Wanted—To Purchase, Real Estate.

WANTED—CORNER ON SEVENTH ... ...Eighteenth, Washington or Adams ... ...Flower, Figueroa sts. Will give clear ... ...California property as first payment. ... ...per cent. of purchase price ... ...per cent. on both sides; this is ... ...strictly cash proposition. THE MAIER ... CO., 233 Pacific Electric Bldg.

WANTED—... ...proprties, vacant and ... ...Address this, house and acreage ... ...as for quick sale. We are in touch ...

CITIZENS' INVESTMENT CO., ... 236-7-8-9 Bradbury Bldg.

WANTED—TO PURCHASE FOR ... ...to 10 building lots, suitable for ... ...bungalows; street must be paved; ... ...nothing but the most desired bargains ... ...ply, for telephone call and appointment, ...Address H, box 262, TIMES OFFICE.

WANTED—LOT BETWEEN ADA... ... Pico, west of Western, for ... ...1-room house; must be cheap for cash. ... ...ress 2 years, at 6 per cent. ... ...for 6th. Will assume or pay cash ... ...Address H, box 254, TIMES OFFICE.

WANTED—TO PURCHASE 4-ROOM ... ...short distance from Highland Park or ... ...ted lot in Highland Park or vicinity ... ...to 1910. Will put in first class ... ...ish and pay balance in monthly ... ...Address H, box 254, TIMES OFFICE.

WANTED—LARGE ACREAGE TR... ... of Monterey county. List ... ...and good soil. Lay & Co., 301 S. ... with Lindley & Kay Co., 301 S. ... Pasadena.

WANTED—WITHIN THE NEXT ... ...an going to buy the best 5-room ... ...ngalow, nothing finer, nothing ... ...Address H, box 87, TIMES OFFICE.

WANTED — EXCLUSIVE ... ...handling first-class modern ... ...Address H, box 253, TIMES ...

WANTED—WE CAN SELL ... ...city property and exchange ... ...farms and ranches. ... PATTON-LONGLEY CO., ...

WANTED—ON EASY TERMS, ...house and lot within 10 minutes ... ...call, giving full particulars ... ...WASHINGTON REALTY CO., ...

WANTED — RELIABLE PARTY ... ...WANTED—BUILDING LOTS ... ...front, $1450 each; ... ...second mortgage and cash. ... ...gains. Phone 61187.

WANTED—BARGAIN IN 5 OR 6 ... ...modern bungalow in neighbor... ...Owners only. Address H, box ...

WANTED — TO BUY A ... ...want to buy a car like ... ...Address H, box 261, TIMES OFFICE.

WANTED—LOW LOTS OR ... ...between Wilshire and 7th ... ...Address H, box 260, TIMES OFFICE.

WANTED—REAL ESTATE ... ...Address H, box 259, TIMES ...

WANTED—BY BUILDER ... ...Address H, box 256, TIMES ...

WANTED—TO RENT STORE IN GO... ...location for lunch counter. 1566 E. 17th ...

Wanted—To Purchase, Real Estate.

WANTED — SELL OR ... ...and furniture. We ... ...owners wanting to ... ...CO., 336-337 S. Main. ...

WANTED—FOR CASH, ...diamonds, jewelry, ...stones, engravings, ...and old postage stamp ... ...WANTED—GENTLEMAN ... ...to man Antonio, Tex., ...or west. Address 4, ...

WANTED—TO BUY YOU... ...fice furniture, showcases ... ...cash or exchange. ... ...Main 2034. Home F7078.

WANTED — TO PURCH... ...furniture for cash or ... ...rental or exchange; ... ...box 41, TIMES OFFICE.

WANTED — REVOLVE... ...short-guns of all kinds; ... ...pay full value. ...

WANTED — DIAMOND ... ...city, old gold, silver ... ...Highest prices. S. S. SO...

WANTED—FURNITURE ... ...goods. L. AUCTION ... ...CO., 656-8 S. Main st. ...

WANTED—TO BUY ... ...furniture to ... ...HOUSE, 2442 S. ...

WANTED—... ...city, ...WANTED—BY ... ...entire ...

Wanted—To Purchase, Real Estate.

WANTED — 50 ... ...Main st. ...

WANTED — ... ...Main st. ...

WANTED—... ...Main st. ...

WANTED—... ...Main st. ...

WANTED—

ssified Liners

ALE—
Houses.

IT

IS UP TO

YOU

O STOP THE RENT HABIT.
E ARE DOING OUR PART.

(20)
TWENTY
(20)

CLASSY BUNGALOWS.

t, best constructed 5 and 6-room
nlows in the city; near 2 car lines,
fare, 20 minutes from city; gas,
ricity, sewer, etc.

n st., between Main and South
the district that values are in-
sing.

$2750 TO $3200.

EASY PAYMENT DOWN.

BALANCE LIKE RENT.

STMENT BUILDING COMPANY,

1902 to 1908 W. P. Story Bldg.
F7175. Broadway 6875.

ALE—

$11,500
$11,500

greatest care has been taken in the com-
te and arrangement of this beautifully
ed home in the Wilshire district; only
w grade of material has been used, and
ple of architecture is very attractive.
ild outlook from the broad cement front
the large reception hall and handsome
staircase are both in curly birch; all
rk and about six feet of panelling in
nglishman is to remain unchanged;
ed; imported tapestry above panelling
d ceilings, artistic center and studded
dor opens off this room, is finished
ersian mahogany, has large circle bay
w and built-in bookcases and writing
dining-room is paneled in quarter-sawed
with expensive tapestries above; hand-
buffet, with leaded glass and copper
pass pantry, kitchen all enameled in
, has many large windows and innu-
ble conveniences; bath and servant's
The five bedrooms are charming rooms,
exquisite French wall hangings and
large windows, each in a different color
ing and equipped with immense closets
with dressing and hat space—woodwork
nameled ivory white; rock maple floors;
o closet off hall; luxurious tiled baths,
medicine chests, three mirrors, oval
(steel lavatories, with large oval mirror;
ves and drawers; large glass incased
ing porch or sun balcony; cement base-
and furnace; beautiful grounds and
dings. Telephone us and make an
intment to see it.

ALTHOUSE BROS.
1-205 Story Bldg., cor. 6th and Broadway.
Home Main 6172. Home 10262.

ALE—

ATTENTION, HOMESEEKERS!

5-room bungalow, of the type usually sell-
from $7250 to $7750; that is, with the mod-
features of hardwood floors, beamed ceil-
built-in effects, kitchen cabinets and
ge dinnernook, etc. We can deliver COM-
ETE, ready to move into, with electric fix-
es, lawns seeded, fences, etc., best construc-
and with gas and electric service already
talled, for

$6200 TO $6800

ON VERY EASY TERMS OF PAYMENT.

Other 5-room bungalows in same location,
ny and attractive, less elaborate, but as
mpact as to interior and exterior detail,
$5500 to $6000. Your choice of many dif-
ent designs.

Location, high and sightly; pure dry air; on
Yellow car line, only 15 minutes from 7th and
Broadway, the shopping center. Seven min-
s service.

E CONVINCED BY YOUR OWN INVESTI-
GATION.
THEY ARE GOING RAPIDLY.

ON LORENA HEIGHTS. Fronting on Ste.
ne st., Lorena Place and 7th st., between
orena and Spence sts., on Stephenson ave.
Boyle Hts. For particulars inquire of owner
private agent, or of owner, MYRON T. HOL-
COMB, 122 W. 4th st. Phones 10697 or Main
1267.

HOLCOMB'S GOOD HOMES.

OR SALE—WILSHIRE DISTRICT.

PITTSBURG REAL ESTATE CO.

$1250 CASH,
beautiful new bungalow, terraced lot, 50x169;
large rooms and attic; unusually attractive
ing of three and four rooms. All near to
yellow car line, with large lots; cement side-
alks, near stores, etc. Prices from $1750 to
$2200; $36 to $40 down, $15 monthly, including
interest.

GEORGE W. MOORE,

With JANSS INVESTMENT COMPANY,
320 Pacific Electric Bldg.
Home 10245, B'way 2462. 6th and Main Sts.

My five-room bungalow, with a den and
screened sleeping balcony. Large living-room,
dining-room, cabinet kitchen. Two very large
bedrooms on southside of house, and con-
nected with a splendid bathroom. Built-in
bookcases, desk. Two built-in settees, large
ornamental fireplace in den; elegant fixtures;
hardwood floors, covered veranda, extending
around two sides of house. Gas, water, sewer,
electricity and last, but not least, on one of
the broadest and best streets in Los Angeles.
I took this place in a trade and want to
dispose of it at once. It is brand new and
never been occupied. I will sell below ac-
tual value, and will give a good discount for
all cash. Price on terms $3750, with pay-
ments $250 cash and $35 month. Will be
glad to take you out in my auto to see this
place at any time you wish. Address Own-
er, H, box 29, TIMES BRANCH OFFICE.

FOR SALE—
BUNGALOW BARGAIN.
$100 CASH,
$15 MONTHLY,
LOT 42x200 FEET.
17 MINUTES BY TROLLEY.

Why don't you get a home of your own, in-
stead of paying rent money to your land-
lord every month? The same money will do
it. This bungalow bargain is the opportunity
of the summer. It is a handsome, well-built
and finished house, standing on a lot 72 feet
wide and 200 feet deep, big enough for a gar-
den and some chickens. And it is on the best
car line out of Los Angeles; only 17 minutes
away. I can sell this property for only $1150.
Pay $100 cash, and the balance $15 monthly.
Come or write for full information.

EMIL FIRTH,
219 W. 4th st., bet. Broadway and Hill.
"You're safe at Firth's."
Home A5196. Main 342.

FOR SALE—
BRAND-NEW BUNGALOWS.

I make a specialty of small bungalows, I
have several places which I am just complet-
ing of three and four rooms. All near to
yellow car line, with large lots; cement side-
walks, near stores, etc. Prices from $750 to
$1200; $36 to $40 down, $15 monthly, including
interest.

GEORGE W. MOORE,

With JANSS INVESTMENT COMPANY,
320 Pacific Electric Bldg.
Home 10245, B'way 2462. 6th and Main Sts.

FOR SALE—
Houses.

HOUSES.

In the new educational center, near the
Manual of Arts High school, the University
of southern California, and new Ward schools
we have some very desirable houses.
Terms—15 per cent. down, 1 per cent. per
month, 7 per cent. on balance, regular com-
mission to agents.
The selling of 3 homes per week has been
the average for the past two years.
To visit the new educational center take
Dalton car and get off at Budlong.

VAIL & CRANE CO.,
1021-24 Story Bldg.

FOR SALE—
$1150

Dandy chicken place. Lot 150 by 150. Best
of soil, and I am just completing a pretty 5-
room bungalow on it. Porcelain sink and wa-
ter in kitchen; water piped to front and back
yard; 3 blocks from yellow car line. Near
school and stores, and $50 down will do.
Balance $12 per month, including interest.
Call on me at once if you are looking for
a bargain.

W. J. FABLING,
With JANSS INVESTMENT COMPANY,
Home 10245. B'way 2462. 320 Pac. Elec. Bldg.
WHY PAY RENT?

FOR SALE—
GET AWAY FROM THE RENT HABIT.
THIS IS FOR YOU.
5-ROOM BUNGALOW.

$2100; $150 cash, $25 monthly, including in-
terest. This is a brand-new place, just
completed, with modern plumbing; nice tint-
ing, well arranged throughout; half block
from 1c yellow car; sidewalks, curbs and
street work in.
Take an East First-street car to corner of
Hammel and Gage and see

F. M. BARKER, OWNER'S AGENT,
Home 41464.

FOR SALE—
NEWLY-WEDS, SEE ME.

I have several fine homes ready to move
into. From $1100 to $1800, on easy terms of $36
to $150 cash, then easy monthly terms of $15
to $25, including interest. Street work, gas,
water, sidewalks, curbs all in. Near stores,
schools, etc. Start married life RIGHT from
the beginning. See

GEORGE W. MOORE,

With JANSS INVESTMENT COMPANY,
Home 10245. B'way 2462. 320 Pac. Elec. Bldg.

FOR SALE—
BEST BUY—$2500.

$150 cash, $25 month, including interest.
4-room modern bungalow, pretty and sub-
stantial. Block from 1c car line, 20 minutes
from Spring street. Handy to school, stores,
etc. Well-built-up neighborhood; gas, bath,
electricity, etc. Lawn, cement walks and
street work. A perfect little home. Don't
wait until this is sold. Come in and let me
show it to you now. See

W. E. JONES,
With JANSS INVESTMENT COMPANY,
Home 10245. B'way 2462. 320 Pac. Elec. Bldg.

FOR SALE—
UNSURPASSED VIEW.

If you buy this house. A new 5-room mod-
ern bungalow at $2600; $250 cash, $25 monthly,
including interest. On a high, sightly lot;
street improvement, curbs, sidewalks, water,
telephones, etc.
Take an East First-street car to Hammel
and Gage, and see

F. M. BARKER, OWNER'S AGENT.

FOR SALE—
GEM OF A HOUSE AT BARGAIN
IF SOLD WITHIN 10 DAYS.
$6250.

5-room, 1½-story bungalow, built-in buffet,
bookcases and writing desk, plate glass,
beautiful fixtures, tile mantel, hardwood
floors, tile bath floor, furnace, sleeping porch,
stone porches, GAS and ELECTRICITY. A
commodious and beautiful home, east front
lot, 40x125, in the Wilshire district.
SCHUMACHER-MILBANK CO.,
F6787. 309 Union Trust Bldg. Main 632.

FOR SALE—OR EXCHANGE—$7500 AN ELE-
GANT 9-ROOM BUNGALOW, WILSHIRE
DISTRICT, OPPOSITE MELROSE HILL, ON
A CORNER LOT FACING EAST. LOT IS
WORTH $2500; HOUSE COST $5000 TO BUILD;
EVERY MODERN CONVENIENCE. THIS IS
NEW, JUST FINISHED. KEY AT THIS OF-
FICE. WILL TAKE SMALLER HOUSE AND LOT
OR AT OCEAN PARK FOR OUR EQUITY
OF $4000. BALANCE MORTGAGE, 6 PER
CENT. INTEREST. FOR FULL PARTICU-
LARS CALL ON J. PERGINS & CO., 400 H. W.
HELLMAN BLDG.

FOR SALE—FINE STORY-AND-HALF BUN-
galow on east-front lot, 50-foot lot, near
Mobeen car and 43rd st., 6 rooms, will in-
clude all fine furniture, including piano, all
for less than house alone should bring, and
very easy terms. This is no catch "ad," but
a property that must be sold. Widow is be-
hind on payments and must sell or lose prop-
erty. Small payment down, balance easy.

RIGGS-MYRAN & CO.,
4423 Moneta ave.
Phones—South 4442 and 29404.

FOR SALE—BARGAINS—
OWNER MUST GO EAST AT ONCE.
Lot 40 by 126, $700. Maple ave., 6-room mod-
ern cottage. Furniture goes also; $4000.
5-room cottage, 1245 Maple ave. Lot 42
by 144½; $2500.
2 acres at Somerset Place. Nice corner
property, $900.
These properties are well located. Make offer.
Owner wants to leave within 20 days.
P. O. WEIK, 320 H. W. Hellman Bldg.

FOR SALE—
SIX-ROOM BUNGALOW,
HOBART BLVD.
$3250.

This is the biggest bargain in the southwest
section and worth $3750; it is new and modern,
has hardwood floors, paneled walls, beamed
ceilings, special designed electric fixtures, cem-
ented basement, lawn, etc.; everything
in first-class condition.
Call up
OWNER, 3294.

FOR SALE—
$2500.

Six-room beautiful bungalow, modern in ev-
ery respect and located on West Jefferson st.
close to car line; is $500 under value; can not
buy adjoining lot and duplicate for the price;
must sell this week.
Terms, $100 cash, and $25 per month, includ-
ing all interest. Get busy at once.

LEE LANING,
2128 West Jefferson st.
Phones West 852.

FOR SALE—VERMONT SQUARE, $4000, $1075
cash, new 7-room bungalow, beautiful resi-
dence lot facing the park; stone and
cement veranda; hardwood and polished floors
throughout; massive stone mantel, seats, beam
ceilings, paneled walls, bookcases, swell front
rooms, complete bath, buffet, kitchen and hall,
all in white enamel; large breakfast-room,
laundry tubs; 2 toilets; exceptional value; let
us show you. PITTSBURG REAL ESTATE
CO., 216-18 Laughlin Bldg.

FOR SALE—BEAUTIFUL 5-ROOM BUNGA-
LOW, $1850, ONLY $300 CASH AND $20
MONTH, INCLUDING INTEREST. This
house has all of the latest attractive fea-
tures, such as large cement porch, hardwood
floors, large closets, screen porch, cabinet
kitchen, linoleum covered floors in kitchen
and bath, papered walls, etc. See this place
and talk to the OWNER at 814 W. 36th Place.
Take Moneta ave. car marked 54th st., get off
at Hoover and walk south to 58th Place.

FOR SALE—FURNISHED OR UNFURNISH-
ed home of 8 rooms and reception hall, fur-
nace, 2 baths, 2 toilets, screen porch and
sleeping porch, 5 bedrooms; 2 have station-
ary wash stands, large closets every bed-
room, hardwood floors, gas, electricity. Half
block from University yellow car line. Call
daily 12:30 to 2:30 p.m.

1660 West 29th st.
NATHAN W. TARR, Owner,
Main 1428.

FOR SALE—
HARVARD BLVD.
$4500

See this at once if you want a snap if a
swell 7-room residence; it is located in the
southwestern section, new and modern; hardwood
floors, paneled walls, choice electric fixtures,
[illegible] mantel, cabinet kitchen,
[illegible] worth

FOR SALE—
Houses.

FOR SALE — NEAR-IN MODERN HOUSE
of seven rooms and reception hall.
All rooms heated by furnace. Located
between 7th and 8th sts., in growing part of
the city. Many new large buildings being
erected in neighborhood. No small houses.
A fine home. Will increase in value. See
this bargain. H. GREENAWALT, room 653,
Pacific Electric Bldg.

FOR SALE—$2400, $100 CASH, BALANCE $25
per month, including interest, just com-
pleted 5-room bungalow, near Moneta ave.
car; hardwood floors, bookcase, stone mantel,
elaborate fixtures, beamed ceilings, enameled
kitchen, stationary tubs, large lot, fenced,
gas. Must sell. MONETA AVE. REALTY
CO., northwest corner Moneta and Vernon.

FOR SALE — IN LOVELY GARVANZA,
our most quiet and healthful suburb; mag-
nificent lot, 100x300 ft.; commands wonderful
view; two-story, 8-room house, $4000. In In-
glewood, two blocks from car, new 4-room
bungalow, $1650, cash or terms. EDWIN S.
BUTTERFIELD, 713 Grosse Bldg. F5240;
Broadway 4855.

CONTRACTORS—
and Builders.

L. E. TUCKER, CONTRACTOR AND BUILD-
er, 218 Chisholm National Bank Bldg., Third
and Main. See me for lowest prices on all
classes of buildings, city or country. Save you
20 per cent. Houses built on installments.
We make a specialty of designing and making
plans, complete, with specifications. Phones
Broadway 2705, F2046.

LATEST DESIGNS IN BUNGALOW PLANS,
$10 per set with specifications.
Building Loans Made.
We will advance money to pay balance
on lot and to build your home.
MATTHEWS & MATTHEWS,
823 Douglas Bldg., cor. 3rd and Spring.

WE BUILD DIRECT FROM OUR OWN
lumber yard at first cost.
1 rooms, $75 to $100; 4 rooms, $200.
5 and 6 rooms, modern, $450 to $1000.
P. J. LEAVER & CO., contractors, 213-219 San
Fernando Bldg., S. E. corner Fourth and Main.
A1457. Main 2746.

FOR SALE—OLD AMERICAN NATIONAL
Bank Bldg. Bids for plumbing fixtures,
lumber, marble, sash and doors, electric fix-
tures, etc., will be received today. Apply C.
WESLEY ROBERTS CO., 2nd and Broadway.

FOR SALE — THIRTY ACRES FOR SALE
very cheap in foothills, north of Pasadena.
SEA BOARD REALTY CO., 215 Copp Bldg.,
215 S. Broadway. Phones 75450, Broadway
2672.

WANTED — CONTRACTS FOR PAPER
hanging, painting, tinting and repairing.
Best work at right prices. W. A. GOODWIN,
2504 La Salle ave. West 327.

FOR SALE—
City Lots and Lands.

FOR SALE—
TWENTY-ONE LOTS to be sacrificed as a
whole, at a snap price. Located in the beau-
tiful Figueroa Boulevard Tract, beginning at
the junction of Figueroa st. and Florence ave.
Each lot has 50 ft. frontage and 140 to 150
ft. depth. Mortgage of $2000 can remain on
3 years at reasonable interest or can be paid
now. We OWN this property and are in
a position to quote to the right party a price
low enough to be attractive, as we desire to
convert part equity into cash. Write DE-
WITT H. GRAY & CO., Fresno, Cal.

FOR SALE—CHEAP LOTS.
RIGHT IN THE HEART OF THE CITY.
I HAVE 21 LOTS AND PARCELS OF LAND
WHICH I WILL SELL AT A SACRIFICE.
$1,000 TAKES 'EM ALL. TERMS TO SUIT.
MOST OF THEM 50x150 FEET; SOME
ARE SMALLER. OTHERS ARE 200 FEET
DEEP. SUITABLE FOR WAREHOUSES,
BUNGALOWS OR MANUFACTURING PUR-
POSES. LOCATED MINUTES FROM
BROADWAY. PURCHASER COULD DOU-
BLE HIS MONEY BY SELLING THEM
SEPARATELY. ADDRESS
F. FRANCIS OWINGS, 555 S. GRAND AVE.

FOR SALE—
LOTS NEAR 6c CAR LINE.

Fine level lots at $250 up. Easy terms of
$15 cash, $7.50 monthly, for large 36x150-ft. lots
all within two blocks of 6c yellow car. Gas,
water, street work, sidewalks, curbs, stores,
etc. Take Stephenson-ave. car to Stephenson
and Indiana, and see

F. W. BLAKE,
Home 41524. Boyle 2282.

I HAVE JUST TWO
OF THESE DANDY LOTS LEFT.

Perfectly level, best of soil; gas, electricity,
phones, cement walks and curbs. One and
one-half blocks of two yellow car lines. And
the price is only $300; $25 down and $10
monthly.

W. J. FABLING,
With JANSS INVESTMENT COMPANY,
Home 10245. B'way 2462. 320 Pac. Elec. Bldg.

FOR SALE—
BUY LOTS FOR AN INVESTMENT.

Good 50x150 lots for $350 up. Easy terms of
$15 cash, $7.50 monthly. My lots are all with-
in one to three blocks of a 5c yellow car
line. Have street work, water, near schools,
stores, etc. See

GEORGE W. MOORE,
With JANSS INVESTMENT COMPANY,
Home 10245. B'way 2462. 320 Pac. Elec. Bldg.

FOR SALE—
A HOME IN BRENTWOOD PARK.

Would be like a home in Golden Gate Park.
Rare opportunity for investment and home
building now, before all the contemplated
boulevards and Country Club improvements in-
crease the value. Take L. A.-Pacific cars at
Fourth and Hill, and
See P. S. CASTLEMAN, agent on the tract, or

JANSS INVESTMENT COMPANY,
320 Pacific Electric Bldg.

FOR SALE—BIG SACRIFICE.
ELEGANT RESIDENCE LOT. SNAP PRICE
Large lot, 67 feet frontage on Hoover st.;
near 36th; in heart of finest district of the city. Owner compelled to sacrifice this
$4000 lot for $4550; make offer.
THOS. C. BUNDY & CO.,
F6295. Main 6702. 205 S. Hill st.

FOR SALE—
Have three very fine building sites, high
and sightly and will have to sell one or
more at a sacrifice. See me today. Will
please anyone. 5-cent fare. See H. G.
THOMPSON (City Limits,) on Pasadena
Short Line.

FOR SALE—
WILSHIRE SNAPS.
$1750—Irolo st., near W. Seventh. $250 cash.
$1850—Manhattan place near W. 9th. 50 ft.
J. W. RICE & CO.,
406 S. Hill st., rooms 802-806.
Telephone F5367. Main 4461.

$900.

60x140 to alley, east front, Fifth ave. near
Jefferson. Easy terms. H. O. GRIFFITH,
433 Pac. Elec. Bldg. F7822 or Main 1532.

FOR SALE—163x125; CORNER, LONG BEACH
ave. and 33rd st., 25 per cent. below market
price, to settle an estate. F. P. KENYON,
administrator, 437 S. Hill st. Phone F7266.
Somebody is going to make a good $6000 on
this. Are you the man?

FOR SALE—$700; FINE LOT ON UPPER
near Cyphers. Eagle Rock and Glendale
cars; close in. $1375; corner 6th and Kansas;
near park and cars. $750—Corner 36th st.;
close in. BAIERSKI CO., 503 Bryson Block.
F5883.

FOR SALE—I MUST HAVE MONEY AT
once. 4 lots in Mt. Washington, only 15 Al-
tadena; one in Riverside, $1100; straight mort-
gage against all; worth $2500; will sell for
cash for equity if taken at once. Call 321
GERMAIN BLDG.

FOR SALE—$1850; 60x210; BETWEEN WIL-
shire blvd. and Pico sts.; best of surround-
ings. Biggest snap ever offered. Lots in this
section sell for $3000 to $5000. A5733. Main
2676. See GROVER, with O. A. VICKREY
& CO., 305 S. Hill st.

FOR SALE—WILSHIRE BARGAIN.
60-foot lot on high ground, only 1 block of
Wilshire blvd. and Norton ave. Magnificent
view, $1950.
VAUGHAN-MIDDLETON CO.
208 Story Bldg. F1225. Main 1482.

FOR SALE—
East front on Oxford blvd., between Second
and Third sts., highest point in Wilshire dis-
trict. A snap at $1800.
VAUGHAN-MIDDLETON CO.
208 Story Bldg. F1225. Main 1482.

FOR SALE—BUSINESS LOT ON PICO, AD-
joining business houses, at $2600; $500 down,
balance on installment plan; good savings
bank. Long time allowed for payment, gilt
edge. F5295.

FOR SALE—$700 UP.
Fine city building lots, close in.
THE McCARTHY COMPANY.
201 North Broadway.
Phones—Main 1202, A1041.

FOR SALE—$500 UP.
[illegible] lot and street work all done.
[illegible] McCARTHY COMPANY.

FOR SALE—
City Lots and Lands.

FOR SALE—

RAMONA ACRES.

$750 PER ACRE AND UP.

EASY TERMS.

WITH WATER AND GAS.

THE 100-ACRE NEW SUBDIVISION

IS SELLING FAST.

This new tract, just going on the mar-
ket, is but one block from the car line.
its just the location for little chicken
ranches. The soil is ideal for the raising
of all small fruits and vegetables. The
above price includes 6-foot cement walks,
curbs, water and gas. What's the use of
buying a small city lot when you can have
every city convenience and an acre of land?
Schools, stores and churches at hand. The
grocer, the butcher, the ice man, the laun-
dry man, all come to your door. The mail
is delivered. The telephone is there. The
car fare is but 5¢c by book. The ride, on
commodious cars, but 15 minutes from First
and Main sts. This new tract is the most
choice we have placed on sale.

IF YOU REALLY WANT AN ACRE,

BUY NOW.

HOW TO GET THERE.

Take car marked "Covina Line" in the
Pacific Electric Building, or anywhere on
Main to First st., and get off at Garfield
ave. Salesman will meet you there with
carriage to show the property; or come to
this office for free transportation. Our
tract agent is on the property from 9:30
a.m. until arrival of the car leaving the
city at 3:30 p.m.

JANSS INVESTMENT COMPANY,
320 Pacific Electric Bldg.,
Sixth and Main.
Home 10245. B'way 2462.

FOR SALE—

FIRST 20 ACRES OF

ANGELES MESA

SO NEARLY SOLD OUT WE ARE

COMPELLED TO PUT

ANOTHER INSTALLMENT

OR 40 ACRES

ON THE MARKET.

On that high plateau west of Western
ave. and north of Slauson. On
the Inglewood-Redondo car and only 12
minutes from Third and Broadway. A
magnificent view, overlooking the whole
city.

LARGE LOTS, $75 AND UP,
INCLUDING ALL IMPROVEMENTS
(NOW GOING IN.)
10 PER CENT. DISCOUNT.

to first purchasers. Terms, 1-5 pay-
ments, or 10 per cent. down and $10 per
month. Phone us for map or auto ap-
pointments, or take Inglewood-Redondo
car and get off at Slauson ave. Agent
there every day from 12 to 4.

E. A. FORRESTER & SONS, INC.,
Forrester Bldg., 540 S. Broadway.
Home 24091. Broadway 5121.

FOR SALE—

APARTMENT SITE

CORNER.

—$9,000—

Located close in on two of the widest
streets in Los Angeles, size 100x120, positive-
ly unrestricted. We can show you beyond
a question of a doubt that there is no bet-
ter location, from an income standpoint, in
the city. Easily accessible from all the prin-
cipal car lines, beach lines included, and with-
in walking distance of Polytechnic, Collegiate,
Marlborough and St. Vincent's College. Let
us show you this beautiful corner, located
at the junction of two of the finest streets
in our city, with beautiful surroundings, at
a bargain price.

GILES & KELLS,
MORE HOURS & LOT DEPT.,
WRIGHT & CALLENDER CO.,
426 S. HILL ST.

PHONES—F6748 AND MAIN 8240.

FOR SALE—

$1875.

For one week we shall be able to deliver
a lot on Manhattan Place, between 9th and
11th sts., for $1875. Here is a rare chance to
get a lot in exclusive Country Club Heights
way below the market. If you act quickly.

$1750.

Beautiful south front 50x150 lot, only one
short block from Wilshire blvd., near West-
ern avenue. The best buy in the district.

WILSHIRE BARGAINS.

LARGE CORNER LOT.

$1750.

Only 150 ft. from Wilshire blvd., near West-
ern avenue, $10,000 house going up across the
street. Fine, splendid. $50-140 corner may be
secured for a few days only at $1750. Terms if
necessary. Discount for cash.

VICTOR G. KLEINBERGER CO.,
322-323 H. W. Hellman Bldg.
Main 2800. 10571.

FOR SALE—
A REAL OPPORTUNITY FOR
A REAL INVESTMENT.

A few choice 50-ft. lots in Highland Park
held for about $500. Now [illegible] are worth
$1000. Cash or terms.

COMMERCIAL COLLEGE shuts Highland
Park when it is today.

Now Occidental College, bigger and better
than ever, invites Highland Park.

Now is the time to make a good $500 on
this lot. Are you the man?

Now, while we have a few of the very choicest
lots to sell at $500 to $600.

They are in plain view of and overlook
the Ivy League Institute, [illegible]
[illegible] Pasadena.

Prices include patented paved streets,
cement sidewalks, concrete curbs, water
and [illegible]

Terms? Why, you can pay $40 to $50 down
and the balance to suit you.

THIS IS A REAL OPPORTUNITY.
Come at Once if Easy to See Us.

EDWARDS & WILDEY COMPANY,
Exchange Bldg., 215 S. Broadway.

FOR SALE—
GET A CLOSE-IN SUBURBAN ACRE.
$10 CASH STARTS YOU.
$10 MONTHLY PAYS THE BALANCE.

Buy acreage close to a prosperous city
and you need not worry about the future.
The increasing value of your property will
take care of that. No greater investment
is required—you can buy a Somerset Acre
for only $250 up, on the above easy terms.
And you can make your acre a large factor
in reducing your living expenses, for your
garden and chickens will supply your table.
Conditions are right at Somerset. Somer-
set soil is a rich, sandy loam. Somerset wa-
ter is absolutely free. The pretty suburban
district has many advantages, schools, stores,
telephones, etc., and is only 20 minutes away
by trolley. Come to my office. Get all the
facts. Then see Somerset. Excursions every
hour daily and up to 5 p.m. Sundays.

EMIL FIRTH,
219 W. 4th st., between Broadway and Hill.
"You're Safe at Firth's."
Home A5196. Main 342.

FOR SALE—
WILSHIRE BARGAINS.

$1950—Leeward ave., nr. Norton.....52x181
$1250—Branson ave., nr. 10th, E.F...50x140
$1700—W. 7th st., nr. Norton, W.F...52x135
$1[illegible]—[illegible] blvd., nr. 8th, E.F...50x150
$[illegible]—[illegible]...50x140
$[illegible]—[illegible]...50x140

FOR SALE—
City Lots and Lands.

FOR EXCHANGE—
EXTRAORDINARY OPPORTUNITY.

WANT CLEAR CITY PROPERTY TO $60,000

A FORTUNE IN THIS DEAL.

I have about 120 lots, with all improvements
in, in one of the finest residence districts
of the city. All lots are high and level,
absolutely first-class in every particular.
Hundreds of elegant homes are built through-
out the tract; it is provided with water, gas,
electricity, both phones and every convenience.
I will price the lots at bed-rock figure and accept clear city vacant or improved property in one piece up to $50,000 or $60,000.
Owners or sale agents submit, with full information, to owner,
Address J, Box 102, TIMES OFFICE.

FOR SALE—
Acreage for Subdivision.

FOR SALE—TWENTY ACRES READY FOR
subdivision, on Magnolia ave., Riverside,
Cal., one mile from Courthouse; new electric
line will pass through middle of tract. Phone
WEST 2296, Los Angeles.

FOR SALE—
Business Property.

FOR SALE—

—OLIVE STREET—

WE HAVE THE BEST-LOCATED AND
CHEAPEST LOT ON

—OLIVE STREET—

IT IS FAR BELOW THE MARKET VAL-
UE AND IS A SURE AND QUICK MONEY-
MAKER. IF YOU WANT A PERMANENT
INVESTMENT THAT WILL PAY YOU A
GOOD RATE OF INTEREST AND A BIG
INCREASE IN VALUE, BY ALL MEANS
SEE US AT ONCE.
SOME ONE IS GOING TO PICK THIS
UP, AND WHY NOT YOU?

BRYAN & BRADFORD,
115 W. 4TH ST.
E. P. BRYAN. L. T. BRADFORD.

FOR SALE—
APARTMENT SITE.

I OFFER FOR QUICK SALE THE ONE
IDEAL SITE FOR AN APARTMENT BUILD-
ING, LOT 80x165 FEET, LOCATED ON OLIVE
ST. NEAR COURT, ONLY 2 BLOCKS FROM
CIVIC CENTER OF CITY. MAGNIFICENT
VIEW. NO APARTMENTS NEAR IT. CLOSE
TO BROADWAY. EAST FRONT. A POSI-
TIVE BARGAIN. TERMS TO SUIT. AD-
DRESS
FRANCIS OWINGS, 555 S. GRAND AVE.

FOR SALE—
$30,000—6½ PER CENT. NET.
65 feet on Grand ave. north of 39th, im-
proved with new building, paying 6½ per
cent. Don't waste time investigate this
today. Call at office. No information over
telephone. J. H. MOSHIER, with CARL G.
PACKARD & CO., 229-31 Laughlin Bldg.

FOR SALE—OWNER LEAVING CITY, BUSI-
ness block on West Seventh st. Lease
to pay over 10 per cent. Why leave money
in banks when you can more than double
your interest account; no exchange; terms if
required.

ROTHWELL REALTY CO.,
205 Delta Bldg. Both phones.

FOR SALE—SNAP. WILL SELL MY BUS-
iness corner on Stephenson ave. very cheap
on account of other business; the store builds
[illegible] for grocery or dry goods; it will pay you
to see this. Corner Stephenson and Ditman
ave. Call HOME 41488.

FOR SALE—BIGGEST INCOMES IN THE
city on real investment; data for the
growing classes; lots, walking distance from
Spring st., only $700 to $1000. Flats all around
always occupied; can be improved to pay over
20 per cent. net. Address YY, box 8, TIMES
OFFICE.

FOR SALE—INCOME PROPERTY AT A
great sacrifice on Temple st.; worth $7500; if
sold this week $5500 will take it. $2000 cash;
biggest bargain in the city. Owner, 624 EAST
FIRST ST.

FOR SALE — $5000, A BUSINESS LOT ON
West Washington, between Budlong and
Vermont ave.; street paved and 100 feet wide.
Phone 24411. 1523 W. 36TH ST.

FOR SALE—
Income Property.

FOR SALE — TWO BEAUTIFULLY FUR-
nished houses on lot 80x132, very pleasant
surroundings, splendid location; income over
$57.50 per month. Owner must dispose of this
property immediately and is offering it at a
bargain. Here is a good opportunity look
it up. SEA BOARD REALTY CO., 215 S.
Broadway, 215 Copp Bldg. Phones F7650,
Broadway 2672.

FOR SALE — WE HAVE A MODERN 10-
room apartment house with secured lease
for three years, to pay 12 per cent. net on
the investment. This is good, clean, desirable
property.
RILDESHEIM & SCHILLER, Agents.
505-9 Delta Bldg. Phone Main 8425.

FOR SALE—SAFE INVESTMENT $8,000; 32-
room apartment house, furnished; heart of
city; income $900 month. OWNER, Apartment
H., 717 Kohler.

FOR SALE—CHOICE INCOME PROPERTY.
5 minutes walk to City Hall, $21,000; equity
$7000; terms or clear. [illegible]

FOR SALE—A BARGAIN, $6500, PAYS 20
per cent. net; save commissions; don't fail
to investigate. 'PHONE 29026.

FOR SALE—
Suburban Property.

FOR SALE—BY D. NEUHART, ROOM 725,
222 W. Second st., Los Angeles.
At Altadena; 2 lots, about 3 acres; lots one
fifth mile from car line; school and church
[illegible] Rubio Canyon Water [illegible]
$900; cheap at that.
Cheap property at Altadena, Upper Mar-
quez and Lake avenues; 2-story 8-room
[illegible] 2 bedrooms, dining room on
second floor; [illegible] stairs; upstairs rents for $27 per month; $2500
and electric light. $3,000 cheap at $2,000.
At Pasadena, 70 feet on West Colorado, next
to the finest [illegible] in Pasadena; 1 block
west of Fair Oaks; $450 per foot for improve-
ments alone. Or, 10 lots on this place.
Cheap for [illegible]
At Los Angeles, 5-room cottage, South
Park ave. and 32nd st., [illegible]; will
take $1500 for quick turn. This is a bargain
for sure; worth $2000.
At Los Angeles, 5-room cottage, 0 on Highland ave.,
back of the southwest corner Prospect and
Highland aves., nearly complete; price $1600.
Terms.
This is the cheapest property in Los Angeles
county.
Los Angeles city limits, 5 acres, [illegible] lot 70
x165, with additional [illegible] making the
frontage of 90 ft. 3rd [illegible] in, [illegible] together
with side piece, being 50,214 square feet, worth
$2 per square foot. Can deliver $1.50 per
square foot. This is the very price in the
[illegible] district in Los Angeles.
At Long Beach, 2 lots, each 35x150 feet, fac-
ing Pacific blvd., facing south and the Salt
Lake R.R. between Virginia Hotel and
Craig ship yards. See us at once; this is a
bargain.
One-half undivided interest in claim of 4000
inches of water in the Cleveland Canyon, to-
gether with the placer mining claims connect-
ed therewith. This water can be taken down
to Little Tujunga on the Pacoima Creek. This
water is now in the use of the city of
Pasadena. See us at once.

D. NEUHART,
Room 725 222 W. Second st.

FOR SALE—
CUDAHY RANCH
ACRES.
Close to the City.
$200 and up per acre.
Terms, one-fourth cash.
Choice alfalfa land,
and
Land now in alfalfa.
One year's crop.

Bear in mind this property is truly close
to the city. 7-cent fare by book.
The district is growing constantly. Many
have improved their property with substan-
tial furnace and go to and from their work in
the city each day; others devote their time
and capital to the tilling of their lands for
profit. Others have purchased for an invest-
ment and have leased on shares or for cash
consideration.
Call prepared to go to see this property, or
for an appointment to inspect the property, or
for more particulars, descriptive pamphlet,
price list, etc. We would be glad to mail you
a chart showing the location of the Cudahy
Ranch on receipt of your request. Your in-
terest will be well served by a personal in-
spection of the property itself.
Call, 'phone or write

CUDAHY RANCH,
218 Pacific Electric Bldg.
(Third Floor.)
Corner Sixth and Main sts.
Sunset Main 5494.

FOR SALE—

LITTLE COUNTRY HOME.

PRICE $3800.

Located between Glendale and Burbank.
There are 4 acres planted to full-bearing fruit
as follows: 60 assorted peaches, 32 assorted
[illegible] 25 soft-shell walnuts, 5 apple, 5 quince,
[illegible] Malaga and Tokay grapes.
[illegible] nestling among grand
[illegible] chicken [illegible]

FOR SALE—
Suburban Property.

FOR SALE — COUNTRY HOME, 811 S.
Granada ave., Alhambra. Beautiful trees
and shrubbery; heavy bearing trees of all
kinds of fruits. 6½ acres in oranges. W.
402 Lankershim Bldg.

FOR SALE—OR EXCHANGE—FROM 2 TO 5
acres, on Huntington Drive; one of finest
building spots in California. Elegant water.
L. B. FRENCH, 404 Union Trust Bldg.

South Pasadena and Oneonta Park.

FOR SALE—
NEVER AGAIN will you get such a good
bargain in Oneonta Park. Large lot close
to Huntington Drive, east front, a few hun-
dred lower than the adjoining lots.
239 PACIFIC ELECTRIC BLDG.

Gardena.

FOR SALE — OR EXCHANGE, 5-ACRE
chicken and dairy ranch, in Chestnut Strip,
near Gardena, nicely improved; good 6-room
modern house, plastered and has running wa-
ter throughout, good barn, chicken corrals,
windmill and tank, plenty of water; 2 acres
in alfalfa and remainder in corn, 15 shares
of water for same; plenty of fruit for family;
nice lawn, trees and flowers. With or with-
out cows, chickens and furniture. Is clear.
Will trade for hotel in good town or
part in house and lot. Take San Pedro car,
via Gardena; get off La Jota, second house
on left side of Brook st. MRS. M. J.
MILLER, Gardena, Cal.

Pasadena.

FOR SALE—MUST BE SOLD AT ONCE,
beautiful 6-room home at 734 N. El Molino
st.; make an offer. Owner, E. W. PYNE, Ana-
heim, Route 2.

Oak Knoll.

FOR SALE—
OAK KNOLL ADDITION.
Buy your lots NOW before the advance.
All large lots.
$2500 and up.
¼ cash, balance 6 per cent.
All conveniences.

N. M. MURRAY CO.,
310 Pacific Electric Bldg.

Glendale.

FOR SALE—EXCHANGE—OR RENT—
Houses, lots and acreage in Glendale and

ssified Liners

ALE—
Country Property.

GOLDEN OPPORTUNITY.

ARE COUNTY ALFALFA LAND.

HAVE FOR SALE A FULL SECTION
ORCE ALFALFA LAND, IN TULA
T, ONLY ONE MILE FROM STATI
OF WATER CAN BE HAD AT S
T; NO BETTER LAND IN
LAND IS OWNED BY A MAN
EAST AND HE HAS AUTHORIT
SELL ON THE FOLLOWING TER
SIXTH DOWN AND THE BALA
GE OR FIVE YEARS' TIME AT 6
T. PRICE, $80 PER ACRE.
D WILL DOUBLE AND MOST
WILL BE WORTH THREE TIMES
ENT VALUE BEFORE YOU HA
FOR THE LAND; AND AGAIN
ND WILL PAY FOR ITSELF
DEBT COMES DUE. I'VE
OWN IT TO FAIL ON LAND OF
ALITY AND SUCH EASY TERMS
LL SELL ONLY IN 40-ACRE
MORE.
THIS IS A CHANCE TO
T A FARM OR THE OTHER
TAL. ALL YOU NEED IS
MAINS. FORETHOUGHT,
MOUNT OF MONEY TO MAKE
AYMENT.
GEO. J. SHOENHAIR,
HONE A2234. 236 WILCOX

FOR SALE—

TORRA LINDA ORANGE LA
ABSOLUTELY FROSTLESS.
$150 PER ACRE AND UP.
THE BEST ORANGE AND
LANDS IN CALIFORNIA.
TORRA LINDA IS THE HOME
VALENCIA ORANGE. BRING THE
DISTRICT WHERE THEY WILL
ON THE TREES UNTIL JANUA
NOT RETURN TO THE GREEN CO
FROM THE VEGETABLE CROPS
BETWEEN THE YOUNG TREES
MAKE YOUR LIVING AND PAY FO
LAND. AN ACRE OF IRISH PO
UNDER ORDINARY CONDITION
PRODUCE 9000 POUNDS TWICE A
WILL NET THE GROWER $225 PE
BUT 10 ACRES OF TORRA LIND
AND MAKE $2250 YEARLY. ONE
RIDE FROM SIXTH AND MAIN
PACIFIC ELECTRIC. WRITE FO
BOOKLET.
G. H. MACGINNIS,
JAMES INVESTMENT COMPA
220 PACIFIC ELECTRIC BLD
SIXTH AND MAIN STS.
HOME 9245, BROADWAY

FOR SALE—
MY EXHIBIT SECTIO
FRUITS AND VEGETA
Come and see my exhibit. Some
will give you a definite idea of
be grown successfully in the
trict. You cannot afford to miss it.
bring your friends.
FRIENDLY VALLEY TRAC
$40 AN ACRE UP
SMALL CASH PAYMENT
BALANCE IN 4 YEARS.
This is the last opportunity of
statement you will agree with me
Chaffey. I differ on you now and
Pacific Railways across this part
stations on the Southern Pacific
minutes' ride from Fresno; a mile
lies over a fine macadam road
be reached for pumping of water
water can be had in abundance
to serve per year; telephone, free
schools, stores, telephone, free
etc., adjoins the property. Some
for success in fruits, figs, almonds
dairying and poultry. Send for
ranches demonstrating these
Fresno or get my free booklet
Folder. Learn about my free
you will want to own property
EMIL FIRTH,
229 W. Fourth st., Los Angeles.
You're safe at Firth's.
Home A4126.

FOR SALE—
SACRAMENTO VALLEY
lands. The largest valuable
ranch, granted by special act
Irrigating an area from Glenn
and 20 miles long from north
the town of Northern. Roads
all transportation. Trains daily
quarter section. Price $40 per
est boundary of each
system. Most perfect
ever undertaken by
Good towns, with
schools, churches.
petual water right—$15 an
in one small payment.
speculators—only actual
Kahn developed the
Idaho and their
of this kind insure the
and greatest undertaking
VALLEY IRRIGATION
Kahn, President.
Vernon J. Hart
Central Bldg., Los

FOR SALE—
HOMESEEKERS
PATTERSON IRR
10-ACRE
$150 AN ACRE ON TE
WITH WATE
The best irrigated land
deepest soil in the State
choicest grapes. The
owners. The
the greatest
portability by rail and
the climate.
ROGERS
417 Market st.,
FARRIS
207-208 Grosse
Main 8086.

FOR SALE—
RIVERSIDE
Oranges on
You can grow
nation project;
$700 CASH,
$200 CASH,
No
near
per
Fourth

FOR SALE—
Poultry Ranches.

FOR SALE — SICKNESS IN MY FAMILY compels me to dispose of the following at a sacrifice—175 hens, pullets and chickens, chicken houses, corrals, brooders etc., and the furniture of a 5-room house. There are two large lots under fence and three more you can use. House 5 rooms, modern, all conveniences; rent $15 per month, best car service in city. A chicken ranch, close in, room for 500 chickens; you can't beat it. Look it up; South 4308. 942 E. 47TH ST.

FOR SALE — POULTRY FARMS OF ANY size you want in Inglewood Poultry Colony. Go into business where poultry raising is a success; where most of experience will help you, and where your profits will be sure. Visit Inglewood and see what is being done. Call at ROOM 305, Wilcox Bldg., No. 324 S. Spring st., for information.

FOR SALE—OR EXCHANGE, 5 ACRES, in chickens, good well, new 5-room house and outbuildings, furniture, horse, buggy, wagon, everything goes. This is a snap. What have you. C. T. OGIER CO., 328 W. P. Story Bldg.

FOR SALE AT A BARGAIN—ONE ACRE, small house, tank, windmill, chicken house, all fenced; a nice place for $1350. 20 minutes from Sixth and Main. SELL REALTY CO. Boyle 8074.

FOR SALE — OR EXCHANGE, 5 ACRES, well improved, fruit and chickens; exchange for city bungalow and some money. C. T. OGIER CO., 328 W. P. Story Bldg.

FOR SALE—
Timber Lands.

FOR SALE—SUGAR AND WHITE PINE. Situated in Northern California, over 50,000,000 feet of standing lumber which will (cruise over 30,000 feet per acre. Trees ranging from 11 to 7 feet in diameter. This is one of the best pieces of standing timber of its kind offered for sale. Only 40 miles from railroad, all down-grade haul. Will guarantee this proposition to be as represented. See BURBANK-KING CO., 324 Citizens' National Bank Bldg.

FOR SALE—
Lease or Orange Grove.

FOR SALE—

10-ACRE ORANGE GROVE

NEAR FULLERTON.

7 acres in full-bearing trees.
3 acres in one-year-old Valencias.
10 shares of Anaheim Union Water Co. stock.
Good new 5-room house.
Fine well, windmill and tank.
Price $12,000. Terms.

JACOB STERN,
404 Pacific Electric Bldg.

FOR SALE—
The best 17 acres at Covina, for the price; 12 acres oranges, nearly all 5 years old; good 5-room house and small barn; on the best road right in the State; might take $4000 or $5000 in Los Angeles property in exchange. For price and particulars see
ASSOCIATED REALTY CO.,
Main 447. F9642. 214-15-16 Story Bldg.

FOR SALE — COVINA ORANGE GROVE. navels and Valencias; house and barn, near trolley; fine condition; $11,000. C. J. MURPHY, with R. M. DICKINSON, 311 S. Hill st.

FOR SALE—UPLAND; 10 ACRES IN OR-anges and lemons; 10 shares water stock; small house; good stone lemon house, $13,000. J. SHINGLER, Upland, Cal.

FOR SALE—FOR ORANGE GROVES SEE or communicate with J. A. PITCH, Pomona. Booklet mailed.

HOTELS—ROOMING-HOUSES—
For Sale, Exchange or Wanted.

FOR SALE—OR EXCHANGE—
SEE DECKER'S BARGAINS.
26-room transient house, payments $2500
19 rooms, corner, payments $1100
9 rooms, fine corner, only $1000
9 rooms, queen of Los Angeles, for price.
Hotel, fine office, wants real estate $4000
46 rooms, payments, just furnished $1500
Apartments, 63 rooms, offer wanted $6000
90 rooms, near Central Park, clears $200 ..... $2500
5-room cottage, fine home $1750
24 rooms, clears $250; payments $1500
20 rooms, very good, near 7th and Main $1500
21 rooms, new, very fine; good $1000
108 rooms, apartments, corner; the best $11,000
42-room, hot and cold water, only $4500
32 rooms, near Fifth and Main, only $4000
50-room modern, private baths $6000
46 rooms on S. Hill, long lease! $2500
Exchange for real estate, any kind, 70 rooms.
28 rooms for bungalow or cottage $1000
11-room, very fine, only $600; cash $600
DECKER, 6274 S. BROADWAY, COR. 61ST ST. MAIN 4171, F9228.

FOR SALE—AND EXCHANGE—BY—
ASSOCIATED REALTY COMPANY,
214-15-16 W. P. Story Bldg.

	Price.
42 rooms, S. Hill. Income $420	$3500
27 rooms, S. Hill. Income $130	$1400
20 rooms, W. First. Income $190	$2000
24 rooms, S. Olive. Income $900	$2700
16 rooms, S. Olive. Income $650	$2000
42 rooms, W. 7th. Income $1200	$4500, cash.

terms.
35 rooms, mostly apartments, E. 6th. Income $240; $1500.
44 rooms, all apartments, S. Main. Income $300; $1600.
50 rooms, all 3 and 4-room apartments, east side. Income $250; $2100.
Call for MacSPADDEN.

FOR SALE—
Biggest snap ever offered. Located near Hill street Station. 20 Rooms, good lease, cheap rent. Will clear $200 per month. Owner must leave at once. Will make big sacrifice. Price $2300. Terms to suit.
AMERGORE L. HAMELL COMPANY,
222 W. P. Story Bldg., Cor. 6th and Broadway. F2894. Main 5647.

FOR SALE—NICEST LITTLE APARTMENT house, southwest location, walking distance. Hardwood floors, splendid and handsome carpets, new and clean. Attractive halls. Large porches, modern throughout. This will look good to you. Price only $1600 for quick sale. See MR. DAVIS, 254 South Broadway, room 9. A1947.

FOR SALE—$900—A SNAP.
Rooming-house, 16 large rooms, elegantly furnished; near corner of Figueroa and Sixth; every room rented; one of the most genteel and homelike places in the city; clears $90 a month. Will sell for $1500 this fall. J. C. OLIVER, 123 S. Broadway.

FOR SALE — A DANDY LITTLE ROOMING-house, 14 Rooms, all light, sunny outside rooms, right on 5th street and a corner; has 2 entrances; all filled, clearing $75 month; 2 years' lease; near Arcade Depot; for quick sale. Price $725. Apply 834 E. 9TH ST.

FOR SALE — GRAND NEW CORNER house, 24 rooms, near business center, always full. Rent only $6 per room. Fine lease. Clear about $300; easy payment. Call on DECKER, 6274 S. Broadway, corner of 5th st. Main 4171, F9228.

FOR SALE — 40-ROOM HOUSE, WHERE the rent is less than $4 per room, and one of the cleanest and best located houses in the city, and can be had at a bargain. See MILLER, 515 Union Trust Bldg., 4th and Spring sts.

FOR SALE—GOOD BARGAINS IN APARTments and rooming houses, large and small; walking distance, for sale or exchange. CARROLL & PREECE, 722 Story Bldg. Fish, Main 1121.

FOR SALE—$1000.
Rooming-house, 22 rooms, every room rented; Grand ave., near Seventh st., newly papered throughout. J. C. OLIVER, 123 South Broadway.

WANTED—THE BEST ROOMING HOUSE that $2000 cash will handle. Also acreage that same amount will handle. No buildings. Address H, box 285, TIMES BRANCH OFFICE.

FOR SALE—ROOMING-HOUSE, 17 ROOMS, on Hill st., close in; low rent; rooms full. Investigate. No agents. OWNER, phone Main 1252.

FOR SALE—HOTEL ROANOKE, HOTEL and dining-room, doing good business, well furnished throughout; $7000. Payments, $2000 cash. W. A. FREEZE, San Bernardino, Cal.

FOR RENT—26 ROOMS, FURNISHED, partly filled now; long lease; $100 per month; first 4 months at $75. HENLEY & HAMPTON, 209 Story Bldg. F2868. Main 125.

WANTED — ROOMING-HOUSE, 20 OR 30 rooms from owner; pay $400 down, balance good payments. Answer quick. Address M, box 41, TIMES OFFICE.

FOR SALE — 22 ROOMS, APARTMENTS and single; walking distance; always rented. Cheap rent. $250 will handle. 1227 S. LOS ANGELES ST.

FOR SALE—$100 DOWN, 12 ROOMS, GOOD furniture, on W. Eighth st., good place for man and wife. F2812. Main 3115. 321 BYRNE BLDG.

FOR SALE — 6-ROOM ROOMING-HOUSE, nearly furnished, cost $850 to furnish; will sell for $250; good income. 750 S. HILL ST.

FOR SALE — 27-ROOM ROOMING-HOUSE, $2225, if taken by the first. See owner, 521 WEST 5TH ST.

FOR SALE—CHEAP, ROOMING HOUSE, BY owner, 623½ EAST FIRST ST. 23 rooms.

FOR EXCHANGE—
Business Property.

FOR EXCHANGE — SOMETHING CHOICE. Three-story new brick and fireproof apartment-house, west of Main on car line, completely furnished, steam heat, etc. Income $4000 yearly, and increasing to $6,000. Consider city, beach or country to $40,000, balance 3 years.
BALLAGH & WARREN, 721 Central Bldg.
Sole Agents.

FOR EXCHANGE—FINE INCOME CROCKER street flats, which is now growing fast into warehouse property; five blocks from Pacific Electric Depot. Income now $180 month. Wanted good ranch close Los Angeles. BROADWAY REALTY COMPANY, 7

FOR EXCHANGE—
Business Property.

FOR EXCHANGE—
WANT GOOD ORANGE GROVE OR CLEAR EASTERN.
$30,000—Mortgage $9000, three years, 7 per cent., equity $12,000. 15-room apartment house, close in. Income $60 a month.
WANT LOT OR CLEAR EASTERN.
$400—Mortgage $2000, three years, 7 per cent., equity $2000, modern 5-room bungalow, block from University car, southwest.
Submit offers.
A. L. FOWLER,
402 Stimson Bldg. A1845. Main 3825.

FOR EXCHANGE—
CORNER MACY AND ALAMEDA, 99-FT. CORNER, IMPROVED WITH FLATS AND COTTAGES; ALWAYS RENTED.
PRICE $11,000; WORTH MORE. WHAT HAVE YOU TO OFFER IN TRADE FOR THIS FINE PIECE OF PROPERTY. SEE MR. KING.
MINES & FARISH,
233 S. HILL ST.

FOR EXCHANGE—
CLOSE IN FLATS (4 FLATS IN THE BUILDING); ALWAYS RENTED. BEAUDRY NEAR FIRST ST. PAVED STREET; LOT 60x150; PRICE $12,000. WILL EXCHANGE EQUITY FOR SMALLER PROPERTY. SEE MR. KING.
MINES & FARISH,
233 S. HILL ST.

FOR EXCHANGE—WANTED IMPROVED building lots, up to $30,000, in exchange for fine business property. Address H, box 291, TIMES BRANCH OFFICE.

FOR EXCHANGE—
Houses.

FOR EXCHANGE—
ONEONTA PARK—New, modern 10-room house, hardwood floors throughout, furnace, automatic water heater, everything complete. Large east-front lot, 100x145; north of Huntington Drive; price $12,000; mortgage $5000. Want home, Los Angeles west side, up to equal value. See MR. BARKER, with ARTHUR W. KINNEY CO., 334 Citizens' National Bank Bldg.

FOR EXCHANGE—WE HAVE A BUNCH OF houses, all rented, in which our equity is about $20,000, to trade for clear or incumbered acreage, either in this county or San Joaquin Valley.
For particulars see C. A. COOK.
With Pioneer Investment & Trust Co.,
709 Grant Bldg.
Main 852—Phones—10277.

FOR EXCHANGE—OR SALE. A BEAUTiful modern, new residence on Wolsey ave., close to Pico, 8 rooms, too large for owner's family. Price $5000; worth $11,000. Owner will take $2000, or will accept part cash value. Same as this residence is put in st.
BOTHWELL REALTY CO.,
Delta Bldg. Both phones.

FOR EXCHANGE—
A SPLENDID 8-ROOM HOUSE ON BURLINGTON NEAR SIXTH; LOT 50x150; HOUSE WILL RENT FOR $50 PER MONTH; PRICE $4000; WANT SMALLER PROPERTY. SUBMIT ANY OFFER TO MINES & FARISH,
233 S. HILL ST.

FOR EXCHANGE—4-ROOM MODERN BUNgalow, $4000; want chicken ranch, prefer foothills, Long Beach home; want drug store business.
The Locators, DILLON & BENFORD,
402 Union Trust Bldg. F9264, Main 768.

FOR EXCHANGE—MODERN 16-ROOM RESIdence, on Van Ness ave., between 16th and Washington. Will exchange for cottage or city lots. Price $10,000. Will assume or give balance on easy terms. Address 2126 SANTEE. Phone 22884.

FOR EXCHANGE—ELEGANT CORNER, 90x142, on Wall st., 1½ blks of Vermont ave., high ground; equity $5000. Will take good lots same direction; might consider house and lot. BROADWAY REALTY COMPANY, 519 O. T. Johnson Bldg.

FOR EXCHANGE—WILSHIRE HOUSES; 5 room, close in, new and modern; down to the minute; also have 8-room (both clear); want cottage to about $3500, or will consider good residence lot; balance mortgage or cash. McMILLAN, 1527 S. Hobart blvd.

FOR EXCHANGE—MY $5000 EQUITY IN A modern 9-room house for city lots or acreage. Rouse River Valley, in Southern Oregon, preferred. Address 140 E. AVE. 43, Los Angeles.

FOR EXCHANGE — HERMOSA BEACH flats, ocean front, thoroughly modern; gilt edge proposition; new. Wanted Los Angeles lot or good residence. BROADWAY REALTY COMPANY, 519 O. T. Johnson Bldg.

FOR EXCHANGE — 5-ROOM HOUSE IN best residence section of Long Beach. Extra large lot, east front. Want clear city up to $1300 or less. See TELFORD, 322 Grosse Bldg. Main 125.

FOR EXCHANGE—I HAVE A CLIENT; HE has 6-room house, lot 60x135; value $4000; wishes to exchange for Long Beach property. FRANK COOPER, 1128 INDIANA AVE.

FOR EXCHANGE—
New 6-room bungalow for lot in or near Los Angeles; $4000; mortgage $1000; equity $3000; will stand investigation; F9175.

FOR EXCHANGE—
Lots.

FOR EXCHANGE—
WANT HOUSE WITH LARGE LOT, PASADENA WAY OR MONROVIA. WILL PUT IN SPLENDID LOT, 50x150, WILSHIRE DISTRICT, AT $2300 AND $1000 IN CASH. SEE MR. KING.
MINES & FARISH,
233 SOUTH HILL STREET.

FOR EXCHANGE—
Lot on 25th st., between Budlong and Normandie, and equity in a good 7-room house near Elysian Park, for home west or southwest; will assume up to $2500.
ASSOCIATED REALTY COMPANY,
Main 447; F9642; 214-15-16 Story Bldg.

FOR EXCHANGE — FINE BIG LOTS IN Wilmington, for vacant lots or houses, Los Angeles.
FURLOCK & CO., 221 Central Bldg.

FOR EXCHANGE—OR SALE—SPLENDID property, close in, rented; snap, $16,000; want lot or bungalow for equity. Address H, box 282, TIMES BRANCH OFFICE.

FOR EXCHANGE—GOOD LOT ON BURlington, for equity in bungalow. W. L. MILLER, 322 H. W. Hellman. A3445.

FOR EXCHANGE—
Country Property.

FOR EXCHANGE—80 ACRES GOOD ALFALfa or fruit land; 40 acres in alfalfa and pears; new 30-h.p. pumping plant; furnishing abundance of water. Good house, hot water and bath, barn, windmill and tank; good income now, but room for more chickens, ducks and 200 plow loads needed to run the ranch. Price $7500; will take ½ clear city income, ½ cash; 5% mortgage. Owners only at TERMINAL BUILDING, Fresno.

FOR EXCHANGE—FOR CALIFORNIA property, 320 acres first-class Utah farming land, located in Agricultural school district, Millard county. Free and clear. Value $25 per acre. Adjoining land, with water, selling for $40 per acre. What is offered?
GOLDEN STATE REALTY CO.,
130 West Sixth st.

FOR EXCHANGE—
25 acres at Duarte, 8 acres oranges 8 years old, 4 acres eucalyptus 1 year old, balance vacant, the best of orange soil and plenty o water piped all over place. Wants Los Angeles property.
ASSOCIATED REALTY COMPANY,
Main 447. F9642. 214-15-16 Story Bldg.

FOR EXCHANGE—TOWN 254-ACRE RANCH, finest soil known for alfalfa, pumping plant, lots of water, underground pipes for irrigating; ranch now ready to be experimented to alfalfa; Chino Valley, near railroad; want city, clear for clear, or assume; price $16,000; eastern property considered. Owners only. Address H, box 65, TIMES OFFICE.

FOR EXCHANGE—ANAHEIM ORANGE grove, 7 acres, $10,000; modern house, barn, corrals, pumping plant, etc., equity $7000. Want 7 or 8-room house in western section of Hollywood to $7500.
LUMBLEAU & HINKLEY,
Real Estate Brokers,
508 Mason Bldg.

FOR EXCHANGE—EQUITY $2500 IN 80 acres Tulare county, party wants Antelope Valley deeded land, may put in other property.
Several equities for Antelope Valley land.
J. M. ROUSE, 504 Bryson Bldg. A1722; Main 2422.

FOR EXCHANGE—FRUIT LANDS, HEMET, Cal., oranges, apricots, peaches and pears. Young trees, nearly all bearing. New 5-room house. Full permanent water rights. For Los Angeles or San Diego property to $40,000. Address JNO. DEEGAN, 2107 Hallidale ave.

FOR EXCHANGE—OR SALE, 7-YEAR-OLD orange grove, 8 acres, near Covina. Price $9000. Take city property part payment, balance easy terms.
W. G. LANE, Suite 308, Security Bldg.
Phones—10547, Main 147.

FOR EXCHANGE—BY OWNER, 15 ACRES young apple orchard, good water right, located at Beaumont; also house and 5 lots, located in the town; price for both, $7000; want city property. J. H. GURMAN, 604 Mason Bldg.

FOR EXCHANGE—NAVEL AND VALENCIA grove, Riverside, 678 trees age, condition and location O. K. Want house, vacant land or stock of goods for half, in any good city or town. G. C. DENNIS CO., 227 Security Bldg.

FOR EXCHANGE—14 ACRES FINE ALfalfa land and some cash. Wanted house and lot; must be clear of all encumbrance. BROADWAY REALTY COMPANY, 519 O. T.

FOR EXCHANGE—
Country Property.

FOR EXCHANGE—

AT BURBANK.

We have for sale between Burbank and Glendale about 600 acres of mountain land, comprising one of the best deposits of granite in the vicinity of Los Angeles. Granite is practically without limit, and is of good quality. Would be fine for building purposes such as front-porch work, mantels, etc. It is also a good proposition for any one desiring crushed rock for concrete or road purposes. Price only $10 per acre. Would consider Los Angeles property in exchange.
THE G. H. A. GOODWIN CO.,
Members Los Angeles Realty Board,
502-3 Central Bldg., Sixth and Main.
F2150. Main 7459.

FOR SALE—OR EXCHANGE—160, 320 AND 360 acres unimproved alfalfa land, in Fresno county; $25 per acre; will exchange for income property, walnut or fruit ranch, or good Mexican land.
AMERICAN-MEXICAN INV. CO.,
F4447. Main 6711. 401 Story Bldg.

FOR EXCHANGE—LARGE LIST OF FINE ranches, some close in. Want city. COOPER, 218 Citizens Nat. Bank Bldg.

FOR EXCHANGE—
Eastern and Northern Real Estate.

FOR EXCHANGE—
Will accept clear eastern or California property, for either of the following flats:
$4000—Mortgage $2000, three years, seven per cent., equity $2000; nice five-room bungalow, block from yellow car, southwest.
$20,000—Mortgages $12000, three years, seven per cent., equity $12,000. Apartment house, close in, rented $60 a month.
A. L. FOWLER,
A1845. Main 3825. 402 Stimson Bldg.

FOR EXCHANGE—$17,000; 244 ACRES PINE farm to Thayer county, Neb., $12,000—320 acres, choice land in oil and wheat belt, Kings county; $3000—80 acres, 1,000,000 feet growing timber near Seattle, want Southern California; $2500—5-room cottage, near 24th and San Pedro; want Oklahoma City. RAIEBSKI CO., 502 Bryson Bldg. F2532.

FOR EXCHANGE—160 ACRES GOOD FARM land in Eastern Colorado, free and clear. Want something here. See A. M. POTTER, Owner, 201 Central Bldg., Corner 6th and Main sts. Home phone 60173. Sunset Main 4792.

FOR EXCHANGE—
I make a specialty of exchanging real estate, particularly California for eastern. Member Realty Board. C. W. CONWAY, Realty Board. 204-5 Bradbury Bldg.

FOR EXCHANGE—EASTERN BUSINESS that cleared $20,000 last year, for Los Angeles or Southern California property. Address K, box 51, TIMES OFFICE.

FOR EXCHANGE—
Real Estate Miscellaneous.

FOR EXCHANGE—160-ACRE IMPROVED ranch, near Perris, $3200; want cottage for $3400 equity.
10-acre Rialto full-bearing orange ranch, good buildings, choicest water right, $10,000. Want Frisco, vicinity, or good city.
15 acres, half oranges, good buildings, pumping plant, Covina electric, $7000; want clear city for $4000 equity.
8-acre full-bearing orange ranch, beautiful suburban home, 9-room modern cottage; all conveniences, barn, chicken corrals, choice street in Monrovia; want Colorado, Denver; or near Montrose preferred.
Beautiful Arlington Heights 5-room strictly modern bungalow; large lot, $4250. Want income, Denver.
Have ranches everywhere.
MORAL REALTY CO., 320 Severance Bldg., 6th and Main. Phones—61261, Broadway 5251.

FOR EXCHANGE — 114-ACRE ORANGE grove, 5-room cottage, on good graded street; choice location, FROSTLESS, in splendid condition; want city, worth about $6000 to $7000. If you want a grove this will stand looking at. Also have 12½ acres lemons and oranges, well located, for city. 1251 W. 16TH ST.

FOR EXCHANGE—$650; 7-ROOM RESIdence, East 28th; want orange grove, $2500—7-room modern, 1½-acre, Inglewood; want Alhambra, Pasadena way, $2000—10 acres fine land near Anaheim, $2500. Sixth. Union near Fifth; want bungalow. MAIERSKI CO., 502 Bryson Blk.

FOR EXCHANGE—STOCK OF GROCERIES, store building and living-rooms combined, in Euclid Heights, clear price $3500, for real estate in Long Heights preferred. A. E. SHINN, Phone P6025.

FOR EXCHANGE—HAVE $9000 TO $20,000, NO. 1 industrial stock; will exchange part or all for home or good building lots. Address J, box 142, TIMES OFFICE.

FOR EXCHANGE—"I MATCH ANY TRADE. I have small in farm or city property in any State." J. A. KING, Room 1 Lyon Block, Riverside, California.

FOR EXCHANGE—BEN WHITE WILL EXchange your property. 304 BRYSON BLDG., Second and Spring. Member L. A. R. B.

REAL ESTATE—
Unclassified.

FOR SALE—WANTED FOR EXCHANGE or sale, city and equity property; quick sale. Ask OGIER, he knows. 328 W. P. STORY BLDG.

BUSINESS INVESTMENTS—

WANTED—

GENTLEMAN, BUSINESS ABILITY.

With $5000 to $10,000 to invest in a company doing a good paying business, handling their own properties and brokers in oil lands and mines. We have good connections but need help in a business way. No question as to our standing. If the right party is found we will elect them secretary of our company with competent salary.

Confidence extended and requested. Address M, box 81, TIMES OFFICE.

AN EXCEPTIONAL OPPORTUNITY IS OFfered for investment up to $5000 in a sound proposition, will stand strict investigation. This is a ground-floor proposition and is backed by high-grade business men of this city. Particulars only at interview. LOYLS, 521 S. Spring st., room 1.

BUSINESS CHANCES—
For Sale.

FOR SALE—UP-TO-DATE MILLINERY store with elegant stock and fixtures. Reason for selling, leaving the State. Address G. C. W., 1036 Fourth st., San Diego, Cal.

FOR SALE—RESTAURANT WITH LIQUOR LICENSE. Price $150 for immediate sale. This is great bargain, must be sold at once. LOLY & CO., 551 S. Spring st.

FOR SALE—MEAT MARKET, FIXTURES etc., will rent fixtures and floor space to established grocery and meat business. Apply 438 WEST 11TH ST.

FOR SALE—GROCERY, FRUIT, CIGARS, confectionery; paper clearing $25 to $30 monthly; one person can run it; $125. 7711 Av., near Central Ave. Good transfer corner.

FOR SALE—A BARGAIN ROUTES WELL established, average from $150 to $200 per week; opportunity for right man. HARRONICLE BAKING CO., 2000 Chestnut ave.

WANTED—A RESTAURANT MAN TO operate well equipped cafe in the HOTEL VICTORIA, at Thread House 823. Fine rent and room in the house.

FOR SALE—GROCERY STORE, COMPLETE; grocery, wood, coal, horse, wagon; will sell ½ interest, $200 cash. Ask for SAMPSON, 2111½ W. 2nd st., room 612.

SHOWCASES, FLOOR CASES, FROM $4 per foot up. See me before buying. SCOTT SHOWCASE CO., 253 S. Los Angeles st., near Sixth.

FOR SALE—$750; RESTAURANT, A-1, IN Pismo, Cal., or will sell ½ interest to a good cook. Address EL MAR CAFE, Pismo, Cal.

TO LET—A NICE SUITABLE PLACE FOR a restaurant, in good location, at low rent. 1444½ SAN FERNANDO ST., near River Station.

FOR SALE—FIRST-CLASS AMUSEMENT business at Venice, fine location, doing good business. Price $500, half cash. Address H, box 275, TIMES BRANCH OFFICE.

WANTED—PLAIN, STEADY MAN WITH $300, as partner. Can make $150 month. No experience required. Particulars 212 BYRNE BLDG., 3rd and Broadway.

CHANCE OF A LIFE TIME FOR A MAN with $1000 and services. Call between 12 and one o'clock, ROOM 425, Bumiller Bldg.

FOR SALE—RESTAURANT, SEVEN ROOMS, doing paying business. 1206 SAN PEDRO ST.

FOR SALE—FINEST EQUIPPED LIVERY and saddle stable in California. $3000, terms. 155 S. FAIR OAKS AVE., Pasadena.

FOR SALE—HALF INTEREST IN GOOD paying provision store. FRANK AMMANN, Ocean Park.

IT IS CHEAPER TO BUY A BUSINESS OUT than start a new one. See SHUMAN & CRIGLER, 31

BUSINESS CHANCES—
For Sale.

F. C. SIMPSON, 120½ S. SPRING. Est. 1890. Clear Titles Guaranteed.

$220—Partner for front end delicacy, etc. No experience necessary. You take cash.

$375—Bakery, route, clearing $30 up weekly. Trial and guarantee given. Good rig.

$650—Bakery in near-by town, doing $15 daily, no delivery; rent $11. Sell on terms.

$750—Grocery doing $30 daily. Rent $16. Invoice and discount 30 per cent. Snap.

Lunch counter, restaurant, beach, does $40 day; must when season opens. Sell cheap.

Bakery, lunch room, heart of city, $35 to $40 daily; $700 cash handles; sickness.

Ice cream, candy, cigars, etc., Long Beach, seats 30, rent $20; lease. $10 to $15 daily; $40 to $50 Sunday; fountain, regular; seats about 40. Departure; $900.

Poolroom, 4 tables, cigars, etc.; $400 month receipts; rent $40; lease; $1000.

Delicacy and restaurant, beach, doing $50 up daily; $125 Sunday; ground rent $10; lease. Sells for seller's own building; cost $900 year ago. Old age and sickness; $1000, half cash. A give-away.

Hand laundry, tributary town, clearing $30 to $75 weekly; fine equipment; urgent business compels sale. Part cash and terms.

Hotel, near-by town, 21 rooms; rent $50; long lease. Owner there 15 years; clears $1800 year net; $2500, part cash and terms.

Moving-picture theater, seats 300; rent $40; clears $75 weekly; all fixtures; Edison machine. Bargain at $2000; terms.
See SIMPSON, 120½ S. Spring st.

EXCLUSIVE MILLINERY STORE, LARGEST AND FINEST IN SAN JOAQUIN VALLEY AND HEART OF THE GREATEST BOOMING COUNTRY IN CALIFORNIA; BEAUTIFUL FIXTURES, CLEAN STOCK, LARGE STORE, LOW RENT AND LEASE. $3000 WILL BUY IT; WORTH NOT A CENT LESS THAN $4500. WILL CLEAR $10,000 A YEAR. DON'T MISS THIS CHANCE AS IT WILL BE SOLD AT ONCE. REFERENCES. HENZ & LANDT, 439 BROADWAY. A. BRUDIN & CO., 130 E. 11TH ST. OR ADDRESS THE OWNERS, J. BOX 33, TIMES OFFICE.

FOR SALE — TIMES COOK BOOK NO. 5, New edition; now on sale. The largest, most elaborate and comprehensive cook book of the series issued by The Times.
The 215 recipes for hot Spanish and Mexican dishes and the hygienic department are big features of the publication. The recipes, brought out by the Times Prize Cooking Contest, are generally from Southern California housewives and noted chefs. Price 25c; by mail, 5c additional. Address THE TIMES, Los Angeles.

FOR SALE—CASH GROCERY, CLOSE IN, best with 5 living-rooms, $90. Sales $25 daily. No soliciting or delivery. Price $600 or invoice.

RESTAURANT AND LUNCH COUNTER. Close in, on business street, downtown. Feeding 75 to 100 daily. Clearing $450 month. Only place cleared $1250. Elks' Week. Cost $6000 to fit up. Price for quick sale, $3000.
Z. T. GEORGE REALTY & BROKERAGE CO., 212 Mercantile Place.

FOR SALE—
Grocery and merchandise store at beach, all year business; rent $345 year. Post office pays rent, brick building, 11 rooms upstairs, porch at bayview. See for man with family. Phone, 316 Manhattan Beach, or write. Reason for selling good. Reference, Stetson-Barret Co., wholesale grocers and many others, come and work with me.

FOR SALE—WELL ESTABLISHED REAL estate business; two pleasant offices, splendidly furnished; rent very reasonable, good location. Excellent opportunity for man who is looking for a good thing. Reason for selling must go East within a few weeks and will sell out cheap; will remain sufficient length of time to teach purchaser business. Address H, box 1, TIMES BRANCH OFFICE.
For particulars call BOARD REALTY CO., 216 S. Broadway.

FOR SALE — BAKERY AT SAN PEDRO, with branch store; best location in town; dough mixer, gas plant, one wagon; large living-room. Established five years; doing good business; will sell at invoice. If you are interested in a good business in a good town, write to SUPERIOR BAKERY, San Pedro, Cal.

READY MONEY BUYERS WANT LEGITimate business bargains. We have spot cash buyers for all lines. We cater to cash buyers. Largest business chance firm in Los Angeles.
ROBERTS AND CO.,
(Successors to Burns & Co.),
218 S. Broadway. Main 7090. F2207.

A FINE OFFICE, ELEGANTLY EQUIPped, well established; cheap. Excellent proposition for any man who wants a clean, good business. Owner must go East in two weeks and will stay and teach purchaser. For information call SEA BOARD REALTY CO., 216 S. Broadway, Copp Bldg.

THE CHANCE OF A LIFETIME. I HAVE investing a perfect watch motor, one that is meritorious in every detail and will give to anyone an interest in same for the construction and placing of same in the market. For particulars, etc., address J. D. HALL, Hotel Rosslyn, Los Angeles.

GOOD BUSINESS OPPORTUNITY FOR sale; up-to-date stock, fixtures; ready-to-wear garment shop; elegant trade; lease for 2 years; stock can be reduced to suit party; present owner wishes to undertake larger proposition. Address BOX 53, Globe, Ariz.

FOR SALE—A NEWSPAPER AND JOB printing plant in the fastest growing county in the State. Reasons for sale will bear investigation; don't apply if you do not mean business. Address JJ, box 191, TIMES OFFICE.

PHYSICIAN ABOUT TO TAKE UP SPECialties wishes lease, practice, office fixtures, etc.; collects over $600 per month; surgeon could do better; five business towns; Central California. Write for further information, 53 Times Bldg., Los Angeles.

FOR SALE—AMUSEMENT PROPOSITION, now running and paying big. Best location in Los Angeles. Good reasons for selling; $6000 required. To investigate means to buy. Address H, box 259, TIMES BRANCH OFFICE.

WANTED—MAN WITH FEW HUNDRED to take interest in mountain resort, with or without service. Good opportunity for intelligent man. A safe and sure money-maker. Address T, box 292, TIMES BRANCH OFFICE.

FOR SALE—ONE OF THE BEST PAYing and best located grocery and feed businesses in the city. Investigate. Address 1064 SUNSET BLVD. Telephone Main 5752. A4262.

TO LET — FOR MOVING PICTURE OR vaudeville show, fine room, in a first-class location; nothing better; long lease; terms right. Address H. A. CZARSKE, 411 N. Sycamore, Santa Ana, Cal.

FOR SALE—GROCERY STORE IN PASAdena, on account of sickness; fine fixtures, $1800 cash or invoice. Buy through owner and save commission. Address J, box 160, TIMES OFFICE.

SALOON MEN; BEST SALOON BUSINESS in San Diego (lease; location central); price $6,000; have man who will take mortgage on business for $5000. Address 754 11TH ST., San Diego.

AN ESTABLISHED LADIES' TAILORING and skirt to measure. Doing good business. Will teach cutting to party buying. Must sell on account of health. 702 S. SPR

Classified Liners

MONEY TO LOAN—
3a Same to Sell.

LOAN—MONEY.
$500 TO $100,000
CITY OR COUNTRY PROPERTY,
VACANT OR IMPROVED.
RESIDENCE LOANS WANTED.
RANCH LOANS SOLICITED.
MORTGAGES PURCHASED.
TO MR. KELLY, LOAN DEPT.,
ROBERT MARSH CO.,
TRUSTY BLDG., 346 W. 3TH ST.
PHONE MAIN 5068.

QUIET, CONFIDENTIAL.
Call or write to all employes from $10 to $300. We want to know your personal needs. No security required. Rates cheapest and payments to suit your convenience. No one will know.
THE NATIONAL LOAN CO.,
Bryson Blk., Second and Spring sts.
Open 9 a.m. to 6 p.m. Mondays and Saturdays until 9 p.m.

SQUARE DEAL LOAN OFFICE, INC.
Loans more money on diamonds, watches, pianos, guns, cameras, than any other. Old gold, silver and valuables bought, sold and exchanged.
225 S. MAIN.
Go down south Albert Cohn's grocery.

MONEY TO LOAN—
$500 TO $250,000
ON CITY OR COUNTRY PROPERTY
AT CURRENT RATES.
KNIGHT & CALLENDER COMPANY,
424 S. HILL ST.
HOME 1058.

MONEY TO LOAN—
Have money to loan on improved real estate; any amount, at current rates of interest.
Bond and Mortgage Dept.,
CITY AND COUNTY BANK,
Second and Spring sts.

LOAN—QUICK LOANS
ON
Pianos, pianos, horses, wagons and lire-stock. Lowest rates of interest. Strictly confidential.
FIDELITY LOAN CO.,
239 Mason Bldg.,
cor. 6th and Broadway.
Phone F7421. Broadway 612.

MONEY TO LOAN—
IF YOU WISH TO LOAN OR BORROW MONEY, CONSULT
MR. KOS,
402 UNION TRUST BLDG.
PH330. B'WAY 1234.

LOAN — $50,000 TO LOAN ONLY ON first time loans, diamonds, pianos, furniture, salary and any kind of collateral. I lend my own money and don't want the earth to pay 5 per cent. to 10 per cent. per month, when you can do better. 313-319 BRENE NATIONAL BANK BLDG. Main

MONEY LOANED ON DIAMONDS. I WILL lend you more money and charge you less interest and give you longer in which to repay your goods. All diamonds kept in the deposit vaults. Bank references. Tickets sold. R. E. MURPHY, 613 O. T. Johnson Bldg., Fourth and Broadway.

MONEY TO LOAN—$3000 TO $25,000 TO LOAN FOR THE NEXT 30 DAYS AT 7 PER CENT. INTEREST. SEE US IF YOU WANT A LOAN. WE MAKE NO LOANS. CHARGES MAKING PAPERS OR APPRAISALS. A. T. JERGINS & CO., 409 H. W. HELLMAN BLDG.

LOAN—
$750,000—
MOYER & GILBERT,
307 H. W. Hellman Bldg.
To Loans— —Ranch Loans.
6 and 7 per cent. 6 and 7 per cent.
Main 2497. Main 2497.

CHANDLER & GORE HAVE PLENTY OF money to loan at current rates, city or country, any amount. Also building loans. Trust deeds, real estate contracts, and second mortgages bought and sold.
CHANDLER & GORE,
611 Delta Bldg. Phone F7121

LOAN—MONEY.
ON CITY OR COUNTRY PROPERTY,
at lowest rates.
LOGRAND BEITH,
324 H. W. Hellman Bldg. A3462. Main 4440.

LOAN—PRIVATE MONEY IN LARGE and small amounts, city or country, at 6 and per cent. See Mr. Lockhart, with
ARTHUR W. KINNEY CO.,
Rochester Trust Bldg. Main 8223.

PRIVATE MONEY, NO RED TAPE. ANY amount on good security. W. M. DAVIDSON & SON, 214-6 Wilcox Bldg.

LOAN—ROBT. L. COUTS, 711 H. W. Hellman Bldg., loans money, city or country, at lowest rates.

LOAN—MONEY, ON FIRST AND SEC- ond mortgages. Low rate. CHASE, 513 Rochester Trust Bldg. A1233.

FARNSWORTH BROS. MAKE LOANS ON real estate. 215 LISSNER BLDG., 434 S. Spring st. F7121. Broadway 6121.

SALARIED MEN AND WOMEN ACCOM- modated without delay or publicity. SOUTHERN CREDIT CO., 411 O. T. Johnson Bldg.

PRIVATE MONEY, ANY AMOUNT; 7 PER cent and up according to security. HARTLEY, 206 Bullard Bldg. Phone A6122.

$50 LOAN—SALARIED PEOPLE; NO RED tape or notoriety; confidential. WEST COAST EXCHANGE, 419 Henne Bldg.

J. W. POINDEXTER, 609 WILCOX BLDG. I loans money on real estate, large or small amounts. Building loans a specialty.

$5 TO $2500 ON GOOD REAL ESTATE. See A. H. POTTER, 324 Central Bldg., cor. 3d and Main sts.

MONEY LOANED, CONTRACTS AND MORT- gages bought. A. M'CALL, 614 Bullard Blk.

SALARY LOANS—LOWEST RATES; CON- fidential. NEWTON, 708 O. T. Johnson Bldg.

SALARY LOANS ON SHORT NOTICE WITH- out publicity. 5D O. T. JOHNSON BLDG.

Money Wanted—
On Real Estate and Collaterals.

WANTED—$1800 TO $2000, ON GILT EDGED real estate, $4000 valuation, located at Garden Grove, near Santa Ana; will pay 8 per cent for quick loan. 318 AND 319 CITIZENS NAT. BANK BLDG. Main 1916.

WANTED—$1400 FOR 3 YEARS, AT 7 PER cent, on modern cottage; lot 50x150, on 61st st., 1½ blocks west of Central ave., value $2800. DOLPH T. MITCHEL, 430 Citizens' Nat. Bank Bldg.

WANTED—$500 FIRST MORTGAGE, VA-cant lot, close in, improved section; bank interest. BROADWAY REALTY CO., 230 O. T. Johnson Bldg.

WANTED—$12,500 TO $15,000 AT 6, BY OWN-er of 60 feet, fronting east at 1515 S. Hill and 2 A No. 1 loan wanted quick. Close with owner, W. H. ARTMAN, West 1064.

WANTED—A LOAN OF $10,000 FOR 3 OR 5 years, on improved property; value $30,000. Principals only. Address M, box 78, TIMES OFFICE.

WANTED—HAVE TRUST DEED FOR $700 payable $25 per month; will discount 12½ per cent. to get cash. Address M, box 94, TIMES OFFICE.

WANTED—LOAN OF $2500 TO $5000, SE-cured by stock collateral based on good real estate and security worth treble amount of loan. Call 613 GRANT BLDG. A3911.

WANTED—TO BORROW, $300 AT 10 PER cent, on property worth $3000; subject to a mortgage of $1800. Address J, box 29, TIMES OFFICE.

WANTED — $1750, 3 YEARS AT 7 PER cent. net, on 6-room bungalow worth $4250. HILDEBRETH & SCHILLER, 708-9 Delta Bldg. F6496. Main 8025.

WANTED—$350 FOR 4 MONTHS; WILL PAY 1 per cent. per month; $25 bonus; real estate security. Address H, box 62, TIMES OFFICE, for appointment.

WANTED—$2500, AT 7 PER CENT., ON MY home in South Pasadena. Property worth $4000. Address H, box 284, TIMES BRANCH OFFICE.

WANTED—$9000 OR $10,000, 7 PER CENT., 5 years; business property, gilt edge security; no commission. Address H, box 240, TIMES BRANCH OFFICE.

WANTED—$400 ON FIRST MORTGAGE, 2 lots and house work $800; property at Watts. Address H, box 229, TIMES BRANCH OFFICE.

WANTED—$9000; 3 YEARS, 7 PER CENT., city; excellent value. WYATT & GRAY, 309 Merchants' Trust Bldg. F7165, Main 1581.

WANTED—LOANS OF $2000 AND $3500 ON first-class property; security A1. Call at ROOM 311, 207 S. Broadway. Mr. Frye.

WANTED—MONEY, ON FIRST MORTGAGE, improved real estate; good interest. Address or call 729 S. OLIVE ST. Phone F7100.

WANTED—LOAN, $20,000, ON WELL IM-proved large business corner, Los Angeles. Address H, box 139, TIMES OFFICE.

WANTED—$1600 FOR 3 YEARS, AT 7 PER cent., on a modern cottage; lot 50x150, on 61st st., 1½ blocks west of Central ave., value $2800. DOLPH T. MITCHEL, 430 Citizens' Nat. Bank Bldg.

WANTED—$600 FIRST MORTGAGE, VA-cant lot, close in, improved section; bank interest. BROADWAY REALTY CO., 230 O. T. Johnson Bldg.

WANTED—$12,500 TO $15,000 AT 6, BY OWN-er of 60 feet, fronting east at 1515 S. Hill and 2 A No. 1 loan wanted quick. Close with owner, W. H. ARTMAN, West 1064.

WANTED—A LOAN OF $10,000 FOR 3 OR 5 years, on improved property; value $30,000. Principals only. Address M, box 78, TIMES OFFICE.

WANTED—HAVE TRUST DEED FOR $700 payable $25 per month; will discount 12½ per cent. to get cash. Address M, box 94, TIMES OFFICE.

WANTED—LOAN OF $2500 TO $5000, SE-cured by stock collateral based on good real estate and security worth treble amount of loan. Call 613 GRANT BLDG. A3911.

WANTED—TO BORROW, $300 AT 10 PER cent, on property worth $3000; subject to a mortgage of $1800. Address J, box 29, TIMES OFFICE.

WANTED — $1750, 3 YEARS AT 7 PER cent. net, on 6-room bungalow worth $4250. HILDEBRETH & SCHILLER, 708-9 Delta Bldg. F6496. Main 8025.

WANTED—$350 FOR 4 MONTHS; WILL PAY 1 per cent. per month; $25 bonus; real estate security. Address H, box 62, TIMES OFFICE, for appointment.

WANTED—$2500, AT 7 PER CENT., ON MY home in South Pasadena. Property worth $4000. Address H, box 284, TIMES BRANCH OFFICE.

WANTED—$9000 OR $10,000, 7 PER CENT., 5 years; business property, gilt edge security; no commission. Address H, box 240, TIMES BRANCH OFFICE.

WANTED—$400 ON FIRST MORTGAGE, 2 lots and house work $800; property at Watts. Address H, box 229, TIMES BRANCH OFFICE.

WANTED—$9000; 3 YEARS, 7 PER CENT., city; excellent value. WYATT & GRAY, 309 Merchants' Trust Bldg. F7165, Main 1581.

WANTED—LOANS OF $2000 AND $3500 ON first-class property; security A1. Call at ROOM 311, 207 S. Broadway. Mr. Frye.

WANTED—MONEY, ON FIRST MORTGAGE, improved real estate; good interest. Address or call 729 S. OLIVE ST. Phone F7100.

WANTED—LOAN, $20,000, ON WELL IM-proved large business corner, Los Angeles. Address H, box 139, TIMES OFFICE.

WANTED—MONEY—$2500.
Here's a cream loan. I want $2500 on income property appraised by conservative bank at $12,000; 3 years; interest 8 per cent., payable quarterly. Act promptly.
WATSON, Main 4372.
Equitable Bank Bldg. First and Spring.

WANTED—MONEY—
$2500—7 per cent., 3 years, 4-flat building, value $18,000.
$2500—7, new 8-room house, southwest, value $6000.
$5000—7, 27 acres near Wilmington, value $15,000.
$7500—7, brick stores and apartments, new, large lot. Building cost $15,000. Total value $25,000.
R. W. MOYER, 304 Frost Bldg. F7267.

WANTED—MONEY.
We are daily in receipt of applications for the best class of real estate loans in amounts from $200 up to $250,000, and are in a position to put your money out on high-class security, without delay or expense to you.
Bond and Mortgage Dept.,
CITY AND COUNTY BANK,
Second and Spring sts.

WANTED—MONEY ON REAL ESTATE—
FIRST MORTGAGES.
The choicest applications for loans not only reach a bank, but the advantage of operating through a thoroughly responsible institution will be apparent to those with money to loan.
Real Estate Loan Department
OILS AND METALS BANK AND TRUST CO.,
211 W. Third st. Main 625, 10625.

WANTED—MONEY—
I WANT PRIVATE MONEY.
$1000.
$1500.
$2250.
First mortgage loans on new and up to date bungalows. Every loan guaranteed by me. 7 per cent. and 3 per cent. bonus.
J. FRANK BOWEN,
440 DOUGLAS BLDG.

WANTED—
$2500—7 per cent. on fine 7-room house, South Pasadena; value $4500; fine corner; on 3-acre ranch, Gardena; value $12,000. FORD, W. A. ROBERTS REALTY CO.,
126 South Broadway.
Ground Floor, Chamber of Commerce Bldg.
F7121. Main 623.

WANTED—MONEY.
Chandler & Gore have on hand at all times a few very desirable first mortgages on improved city properties.
May we submit one?
CHANDLER & GORE,
611 Delta Bldg.
Phone F7121

WANTED—$47,500; WILL PAY 8 PER CENT. and bonus for quick action. Security city industrial property valued at $80,000. GUY M. RUSH, 901 Story Bldg. F6181. Main 6181.

WANTED—$750, NEW FIVE-ROOM BUNGA- low, modern.
$1000—5, new five-room modern bungalow.
$2500—6, new 6-room house, barn. Palms.
$2000—7, large lot, ten rooms, Hollywood.
$15,000—Ten acres, Wilshire; worth $50,000.
ARTHUR FREEMAN, 312 Lissner Bldg. F7356; Main 564.

WANTED—
$500—7, for 2 years, at 4½ per cent., on good income property valued at $20,000.
"It Pays to See Us."
EDWARDS & WILDEY COMPANY,
232 Laughlin Bldg., 315 S. Broadway.
Main 4907. Home 10761.

WANTED—MONEY—$2000.
Here's a cream loan. I want $2000 on income property appraised by conservative bank at $12,000; 3 years; interest 8 per cent., payable quarterly. Act promptly.
WATSON, Main 4372.
Equitable Bank Bldg. First and Spring.

WANTED — $500 TO $50,000 ON FIRST- trust deeds; close in; security A1; also choice first mortgages on new brick build-

Stocks and Bonds—
and Mortgages.

WILL SELL—
2000 Consolidated Midway Oil ..... Market
3000 Santa Marie Crude Oil 12½c
3000 Crown Oil 9½c
3000 United Oil ..... Cheap
3000 Pick and Drill 11c
2000 Butte Creek Dredging 5c
500 P. B. Steifer Homes ..... Cheap
1000 Orange County Coal ..... Cheap
1000 Hermosa Mining Co. 5½c
1000 Gold Park Consolidated 8c
WILL BUY—
Consolidated Midway, Crown Oil,
Templar Ranch Oil, P. B. Steifer.
J. F. ZINN & CO.,
213-220 Grant Bldg. Phones A7846; Bdwy, 4519.

REYNOLDS & MANN,
423-25-26 San Fernando Bldg.
Main 6246; F1971.
WILL BUY—FOR SALE—
100 P. B. Steifer ..... Bid
20 P. B. Steifer ..... Bid
2000 Okidoo Mines $1.10
2000 Consolidated Midway ..... At Market
1000 Haynes Copper ..... Bid
—WILL BUY—
2000 Mount Gaines,
1000 Haynes Copper,
1000 Monte Verde Copper.

WANTED —

Stock in the Los Angeles investment Company, any amount up to $40,000; will pay up to 5 per cent. less than the company's selling price.

G. F., care GLOBE SAVINGS BANK.

FOR SALE — 8 INTEREST IN A GOLD mining property of 6 claims, located in the southern extension of the Mother Lode belt of the Sierra Nevada Mountains, for $25,000 cash. Will pay for investigation, if you don't find $50,000 in sight, with ore going down, and all natural advantages—water, timber and power; first-class. For full particulars address EUCLID LEWIS, 270 Thesta st., Fresno, Cal.

WILL SELL—
2000 Charles Consolidated Midway Oil.
1000 Sharon Central Oil.
L. L. JAMESON,
Member Los Angeles Stock Exchange. 305 Security Bldg. F1239, Main 423.

FOR SALE—20 SHARES OF GILT-EDGE stock in suburban bank; paying 10 per cent. annually; stock now held at $125 per share; will sacrifice at $90 per share if taken this week. See TELFORD & M'REYNOLDS, 312 Grosse Bldg.

FOR EXCHANGE—ALL OR PART OF 1500 shares of local building and loan, 6 per cent. stock at 11 a share; will assume on property here; only desire equities at cash value. A. L. FOWLER, 402 Bilmson Bldg. A3846. Main 2065.

BONDS — WILL SACRIFICE TRUSTEE Property Investment bonds on Trustee Property No. 2 if sold this week. These bonds are paying quarterly dividends. Address M, box 15, TIMES OFFICE.

FOR SALE — AT A DISCOUNT OF 9% trust deed for $950, payable $20 per month, including interest at 7 per cent., subject to a mortgage of $1600. Address J, box 30, TIMES OFFICE.

WE BUY AND SELL CONSOLIDATED MID-way and Midway Union. H. S. WOOLNER & CO., 220-221 Story Bldg. Members L. A. Stock Exchange. Phones F5236; Main 318.

WANTED — MIDWAY - MARICOPA OIL Crown, Santa Fe; low will buy or sell; quote any good oil; quantity and price. Address M, box 94, TIMES OFFICE.

I WILL ACCEPT $20,000 WORTH OF GOOD dividend-paying stock or bonds for my equity in Main-st. income property. Address C, box 298, TIMES BRANCH OFFICE.

MUST SELL—
7000 Midway Maricopa Crude Oil.
Best offer takes it.
Address L, box 89, TIMES OFFICE.

FOR SALE—ENGLISH LAND AND WATER Co. stock; 100 shares of Sinaloa Land and Water Co. stock at $50 per share. Address J, box 2, TIMES OFFICE.

WHO WANTS 10,000 SHARES IN THE MID-way Maricopa Crude Oil Company at 2 cents per share? Address M, box 69, TIMES OFFICE.

FOR SALE—2000 SHARES CALIFORNIA Valve and Airbrake stock at $1; par value $5. Will be worth par in short time. Address M, box 81, TIMES OFFICE.

For Sale—
Miscellaneous.

FOR SALE—SECOND HAND WINDMILLS, tanks, pumps and engines; why buy new material when these jobs will do the same work.
WINDMILLS AS FOLLOWS.
8 ft. steel Aermotor, steel tank and pump complete.
10-foot Samson, small steel tower, 2000 tank and tank house; this is a snap at $75. 12-foot Aermotor, 2000 redwood tank and pump; 6-inch pump, complete, this would make fine irrigating job; also tanks as follows—1500, 2000, 3000, 4000, 5000, 6000, 10,000, and 25,000 sizes; also farm machinery, grading tools, hay baler and feed cutter, value $100; pumps, cylinders, sandpipe; get others prices. See who? See DEMMITT COMPANY, 139 N. Main st., upstairs.

FOR SALE — TIMES COOK BOOK NO. 1, New edition; now on sale. The largest, most elaborate and comprehensive cook book of the series issued by The Times.
The 215 recipes for hot Spanish and Mexican dishes and the hygienic department are big features of the publication. They have been brought out by The Times Prize Cooking Contest, are generally from Southern California housewives and noted chefs. Price 50c; by mail, 55c additional. Address THE TIMES, Los Angeles.

FOR SALE—GAS ENGINES, 2½, 6½, 22, 25, 35, 45, 55 h.p. Centrifugal pumps, 1 No. 10 horizontal; 1 No. 4-two-step horizontal; 1 No. 5 and No. 2 two-step vertical; 1 No. 5, No. 3 single vertical. These engines and pumps are in or will be put in first-class condition. Call or write KELLY, 334 Mission Road. Boyle 136; Home 41364.

FOR SALE—50 BOILERS, ALL SIZES AND makes, from 3 to 100 h.p. Steam engines, gas engines, air compressors, stone, gravel and sand crushers, steam and power pumps, rock crushers. Several blowers, 12 to 48-in. 40 carloads of pipe and fittings. H. KELLY, Mission Road and Macy st. Boyle 136; Home 41364.

FOR SALE—LOT OF HEAVY IRON OIL tanks. Lot of old boiler shells, fine for pit work and standpipes. 30,000 feet 4-inch, 30,000 ft., 3½-inch, 2000 ft. 3½-inch, 3000 feet 3-inch O. D. casing.
R. KELLY,
Boyle 136; Home 41364. 334 Mission Road.

FOR SALE—TIMES BRANCH OFFICE, 151-153 S. Spring st. Advertisements and subscriptions left at the new Spring st. office of The Times will receive as careful attention as at the main office. Competent clerks in attendance.

FOR SALE—MESQUITE WOOD FOR STOVE or grate; doesn't spark, by Associated Charities of Los Angeles; excellent fuel for cooking or heating purposes, saving fuel. Binding twine, market price. Phones MAIN 3846, F7365.

FOR SALE — NEW AND SECOND-HAND billiard and pool tables and bowling supplies, bar fixtures of all kinds easy payments. THE BRUNSWICK-BALKE-CALLENDER CO., 321-3 E. Third st., L. A.

FOR SALE—OLD AMERICAN NAT'L Bank Bldg. Bids for plumbing, fixtures, lumber, marble, sash and doors, electric fixtures, etc., will be received today. Apply C. WESLEY ROBERTS CO., Second and Broadway.

FOR SALE—FINE, BRAND NEW, FLAT top quarter sawed golden oak desk, only $10; also new typewriter chair and 2 office chairs very cheap. Room 104 H. W. HELLMAN BLDG., 2nd and Broadway.

FOR SALE — ON TIME PAYMENTS, LACE curtains, portieres, couch covers, rugs, carpets and mattings and furniture, stoves and household goods. OVERELL'S, 700-708 S. Main st. THE BIG STORE.

FOR SALE—PIANOS AT $150 AND $175 PER month, upwards, pianos of standard makers, in excellent condition. Will sell on the above small payments. GEORGE J. BIRKEL CO., 345-347 S. Spring st.

FOR SALE—4-TABLE POOLROOM AND cigar stand at 123 WEST OCEAN ST., Long Beach. Small payment down, balance monthly; good paying business, but have excellent reasons for selling.

FOR SALE—FIXTURES AND FURNISHINGS of restaurant and delicatessen, including coal, gas ranges, showcases, counters, chairs, tables, shelving, steam table, awning, etc. 1349 E. 27TH ST.

FOR SALE — $150, FULL CIRCLE STEEL hay press, nearly new. Inquire at 130 EAST ORANGE GROVE, Monrovia, or address box 111, R.F.D. No. 5, Los Angeles.

FOR SALE—MALE TICKET TO OGDEN, via San Francisco, Reno, etc.; stop-over anywhere; medium, dark; $20. Call "Y," A3340.

FOR SALE—NEW VICTOR PHONOGRAPH, $40 machine, 2000 needles, horn, records. Will sell all for $15. Call 1023 SOUTH BROADWAY.

FOR SALE—FINE NEW UNDERWOOD typewriter, $50; $10 down, $5 per month. 104 I. W. HELLMAN BLDG., 2nd and Broadway.

FOR SALE — CAMERA, 5x7, CARRYING case, tripods, 3 plate holders, complete, $15; a bargain. Call 752 S. BROADWAY.

FOR SALE—BUSINESS COLLEGE SCHOL-arship; sell on account of sickness. Address M, box 97, TIMES BRANCH OFFICE.

For Sale—
Miscellaneous.

FOR SALE—PINE AND REDWOOD LUM-BER, LATH, SHINGLES AND SHAKES FOR ALL BUILDING PURPOSES. WE ARE PERMANENTLY IN THE LUMBER BUSINESS AND WILL BE GLAD TO SUBMIT ESTIMATES ON HOUSE BILLS AND OTHER SPECIFICATIONS.
HUGHES MANFG. & LUMBER CO.,
1420 S. ALAMEDA ST.
PHONE 30287—MAIN 1468.

For Sale—
Furniture.

FOR SALE—ENTIRE OUTFIT AT BIG SACRIFICE, must sell at once. Bedrock prices. Come early. Biggest snap in city.
$1.50 stand, solid oak $1.00
$2.00 medicine cabinet $1.25
$3.00 magazine rack $2.00
$3.50 wash stand, towel rod $2.50
$4.00 reed rocker, roll arms $3.00
$5.00 Wringers, best rubber $2.75
$6.00 Chiffonier, quartered oak finish $4.50
$7.00 Mission rocker, leather seat $5.00
$8.50 Grass rug, large room size $6.00
$13.00 Couch, green cut velour $8.75
$13.00 Mahogany divan $9.50
$16.50 China closet $13.50
$15.00 Princess dresser, solid oak $14.50
$25.50 Sideboard, large mirror $17.50
$24.00 Brass bed, 2-inch posts $18.50
OVERELL, 700-708 S. Main st.

FOR SALE — FURNITURE, CARPETS, stoves and household goods, cash or on easy payments. If you need one piece or a house full we will save you 1-3; old furniture taken in exchange for new. Largest dealers in the west. COLYEAR'S, 560-11 S. Main st. Phone F1171; Main 1117.

FOR SALE—MAGNIFICENT HIGH-GRADE furniture outfit at auction Friday, July 1, 2 p.m., 1941 Penfield av. Everything new and high grade. THE R. H. STROUSE CO., auctioneers.

FOR SALE—LARGE ASSORTMENT OF NEW and second-hand safes; lowest prices. JAMES COLGAN & CO., 712-18 S. Spring st.

FOR SALE—FURNITURE OF SIX ROOMS; most new. A bargain if taken at once. PHONE 21408. No dealers.

FOR SALE—FURNITURE OF 5-ROOM BUN-galow. Must be sold by Friday. 1328 WAR-REN AVE., Hollywood car. Cedargrove car.

FOR SALE—A NEW ROLL TOP DESK AND revolving chair. Price $20. 417 MERCHANT TRUST BLDG. Phone F7644, Main 1142.

FOR SALE—TWO FINE WELSH FOLDING beds, cheap. Call at 423 S. HILL ST., Occidental Hotel.

Things on Wheels—
All Sorts.

Automobiles.

WANTED—GOOD AUTOMOBILE, WILL give good lots in North Wilshire, on 5 cent car fare, 20 minutes from 7th and Broadway, all improvements in and paid for, water, gas, electric light, houses, restricted, for auto, in good condition, party will give some cash, for full particulars, box G, box 271, TIMES BRANCH OFFICE.

FOR SALE—MITCHELL 1907, 1908 and 1909 4-cylinder, 30-H.P. runabouts and 50-H.P. touring cars; we have a good assortment of used cars, taken in trade on 1910 Mitchells, and at prices that make them snaps. Demonstrations our used cars and you take no chance of being stung. Call at once. GREER-ROBBINS CO., 1261 S. Main st. Broadway 1261. Home 21261.

SPECIAL NOTICE—
Good second-hand White Steamers are in demand; if you want a good one let us show you a 30-h.p. close-coupled late model; guaranteed in fine shape; we will prove it by a reliable demonstration, will climb any hill in Los Angeles on the high gear, $600 cash takes it.
WHITE GARAGE,
826-28 S. Olive st.

MR. PUNCTURELESS, 207 S. MAIN, WILL SELL 40 FINE SECOND-HAND RUBBER CASINGS REGARDLESS OF VALUE, TAKE EN IN EXCHANGE FOR LEATHER TIRES AND ONE BABY BUGGY. ALSO NEW TIRES AND IN FINE RUNNING SHAPE FOR LESS THAN HALF VALUE. OTHER GREAT BARGAINS.

FOR SALE—1910 TOY TONNEAU CAR WITH extra rumble seat; 4-cylinder motor; shaft; magneto and storage battery; glass front, Marvin shock absorbers, speedometer, extra tire, inner tubes, 2 lamps, generator-lite tank, clock and tools; snap at $1250; it takes only this week; can be seen at 2121 W. PICO.

FOR SALE—
One 30-h.p. 4-cylinder Oldsmobile Runabout, with Bosch high tension magneto, 40 H.P., in A-1 condition. Price $350.
One 4-cylinder Tourist, 30 H.P., just completely overhauled. Price $500.
GOLDEN STATE GARAGE, 2122 W. Pico.

WE HAVE AT A BARGAIN AND CAN show you a 5-passenger, 4-cylinder, 1910 Standard-Dayton, fully equipped, in fine condition. See this at $675.
EASTERN MOTOR CAR CO.,
823 S. Olive st.

AUTOMOBILE AGENCY FOR SALE, ESTAB-lished one year, California; medium price car; excellent proposition, about $5000; will handle; factory man going north to establish more agents. Address at once, H. box 246, HANCOCK PARK BRANCH.

FOR EXCHANGE—3 AUTOS, BOTH LIKE new; 1 Packard 30 roadster, cost $4300; price $2600; other 1 6-cylinder touring car, $4200; want cash offers or lease city real estate only. PHONE 10466 before 10 a.m. any day.

WANTED—GOOD LATE MODEL 5-PASSEN-ger automobile; will deed you free and clear 5 acres good close-in sub-irrigated farm land with water right; value $1000. Address J, box 107, TIMES OFFICE.

FOR SALE — MODEL K 7-PASSENGER White steamer, good as new, guaranteed cheap for cash or would consider trade for city property, clear; this car has full equipment. Address J, box 104, TIMES OFFICE.

SEVEN-PASSENGER TOURING CAR, A-1 condition; will exchange for good L. A. or Pasadena real estate; lots must be clear and improved. Address J, box 132, TIMES OFFICE.

FOR SALE—1912 POPE-HARTFORD, 5-PAS-senger; only completely equipped and in first-class condition; can be seen at garage, 27TH AND LOS ANGELES STS., from 10 to 12. Cash only.

FOR SALE—FINEST APPEARING AUTO laundry wagon in the city; suitable for business; must be sold at once. 3, KATONA, 1240 S. Los Angeles st.

FOR SALE—GOOD COLUMBIA VICTORIA Electric auto, with fourteen just put in, good as new; $375. Ask for Mr. Murahata's Co-lumbia 1911 DETROIT GARAGE. 1204-06 S. Olive.

FOR SALE—OR EXCHANGE—1909 MODEL 1-passenger touring car, only used short time; full equipment. Value $1250. Will sell for city lots. Price $750. Call 423 S. ALVARADO ST.

WANTED—3 OR 7-PASSENGER UP-TO-date automobile, engine and car must be in first-class condition, in exchange for 5-room modern residence; cash. Full equipment guaranteed. PHONE 29437.

FOR SALE—AUTOMOBILE, 5-PASSENGER, 30 H.P., in good condition; in use three months; best bargain in city; $1900; no trade. JOHNSON, owner, 1275½ S. Broadway.

WILL PAY $600 CASH FOR 1910 FORD tourabout, or touring car; must be in good condition. Address M, box 92, TIMES OFFICE.

WANTED—5-SEATED AUTOMOBILE, PRE-ferably a good 30; will exchange for equity in good lot, S.W. cor. 50th and Moneta av. Spring st. Route 2.

A BARGAIN; A 5-PASSENGER WHITE Steamer, only 4 years old, in perfect condition; will sell cheap or exchange for lots; must be sold this week; am going east July 5. 1911 W. SIXTH ST.

FOR EXCHANGE OR FOR SALE, FOR PROP-erty or diamonds; one White Steamer Roadster, 4-cylinder, runabout type, perfect condition; has speedometer, spotlight, generator, top, etc. 1911 W. SPRING.

FOR SALE—MARTIN LEACH "TOP" SPEED-ometer; will show three miles an hour faster than any similar car in this city. 1235 S. FLOWER ST. F7402, Broadway 4180.

FOR EXCHANGE—EQUITY OF $650 IN MOD-ern 5-room cottage, new, for automobile of same value; balance $10 per month. Address owner, 1 block from car line, P.O. BOX 731, Pasadena, Cal.

AUTO, WANTED UP TO $3000, AS PART payment on my 5-room modern house, on Van Buren, near Adams. ARTHUR COPPS & CO., F1261, 219 Pay Bldg. Main 4424.

FOR EXCHANGE—WE HAVE PROPERTIES to exchange for automobiles. What have you? We make a specialty of exchanges. RILEY AUTOMOBILE CO., 433 S. Flower.

SIX-CYLINDER 7-PASSENGER CAR, IN fine condition; cost $3000; will take smaller car and cash, fully equipped. 1328 S. FLOWER ST. F7402, Broadway 4180.

WANTED—FOR CASH, THE BEST FIVE-passenger, four-cylinder car that $750 will buy. Give full description. Address H, box 276, TIMES BRANCH OFFICE.

WILL EXCHANGE GOOD LEVEL LAND in San Joaquin Valley for auto, machine must be in good condition. 401 MERCHANTS TRUST BLDG. Phone Broadway 1832.

FOR SALE—OR EXCHANGE—POPE-HART-ford, '08 model; good locker, good condition; well equipped; price $1500; will take clear lot up to $1200. PHONE 53275.

ELECTRIC, NEW BATTERIES AND TIRES; mechanism in fine condition; will make round trip to beach easy. See car at 123 W. JEF-FERSON. Phone 22797.

FOR SALE—$425; WAVERLY ELECTRIC; batteries; no

Things on Wheels—
All Sorts.

Automobiles.

FOR SALE—
NEW HUDSON ROADSTER.
JUST WHAT YOU WANT.
Run but few hundred miles; has extra equipment of fine brass windshield, Prest-o-lite gas tank, Jones speedometer, new Diamond tire, 3 inner tubes, brass tire holders, tire cover; license, etc. Price of new car $1250; extras $137; I will save you several hundred dollars on cost price. No junk; no trifles; come quick if you will be too late. See owner, 416 UNION TRUST BLDG., 4th and Spring.

FOR SALE OR TRADE. ONE 4-CYLINDER 7-passenger Thomas, with full equipment, including top. This car has just been put in first-class shape by us. The owner has left this car with us to dispose of and will consider good property that is worth the value of the car. Call and make an offer and we will communicate with the owner.
CRESCENT AUTOMOBILE WORKS,
1125-29 S. Los Angeles st.

WANTED—30-H.P., 5-CYLINDER 7-PASSEN-ger, serviceable car; price $250. E., 1237 W. 22ND.

Bicycles, Invalid Chairs.

BICYCLES, BICYCLE TIRES AND SUP-plies at cash prices. KNIGHT, 134 North Spring st.

Buggies, Phaetons, Runabouts.

FOR SALE—CARRIAGES.
One carriage, rubber tires, with leather top.
One side spring piano-box buggy, top and rubber tires.
One phaeton, top and rubber tires.
All are good as new, but owner has no more use for them.
Apply 823 W. 17TH ST., any time.

FOR SALE—ONE RUBBER-TIRED 3-SEAT-ed surrey with pole and shafts; also one steel tired top buggy, one rubber-tired runabout and one farm wagon; these are cheap for cash. Must be sold. Business buggy; good as new and several sets of harness. Ap-ply 238 CENTRAL AVE.

BUGGIES, SURRIES, CARTS, WAGONS and harness at reduced prices; new and second-hand; best goods at lowest prices. CAPITO BLYTHE WHITNEY, 125 S. L. A. st.

FOR SALE—BELOW VALUE, GOOD RUB-ber-tired surrey, with top. Also rubber-tired runabout in excellent condition. Inquire 1607 Maple-av. Home Main 2989.

FOR SALE—BUGGY AND HARNESS, GOOD as new; cost $300; will sell cheap; make me an offer. R. H. MESICK, with WALTER E. SMITH CO., 216-218 S. Spring st.

Wagons and Carts.

WAGONS—HARNESS—BUGGIES.
BUY NOW.
Business buggies, runabouts $40.50 to $95. Express or delivery wagons, $57 to $175. Milk or bakery wagons, $65 to $125. Cheapest in town.
HEALEY-SMITH CO., 1044-6 North L. A. st.

WANTED—TO RENT BY THE WEEK OR month; a light, second-hand spring wagon; would buy on installment. Address J, box 123, TIMES OFFICE.

Motorcycles.

FOR SALE—THOMAS MOTORCYCLE, 7½ H.P., good engine, $22.50. Seen at PALMER'S 116 E. 3d st. The corner corner Jefferson and Grand ave., cigar stand. Take bicycle.

FOR SALE—ONE INDIAN MOTORCYCLE, cheap; tandem attachment; owner going to leave town. Call between 12 and 1 or 5 and 7. 146 WALL ST.

FOR SALE—1910 EXCELSIOR MOTOR-cycle, in first-class condition, $175; $100 cash, balance to suit. Address M, box 82, TIMES OFFICE.

Live Stock for Sale—
Horses, Cattle, Mules, Etc.

FOR SALE—A GOOD CHEAP TEAM OF work horses, weight 2800 lbs., one very handsome black horse, 7 years old, weighs 1250 lbs., works single or double; one good all purpose horse; weight 1100 lbs.; also very stylish driving mare, 4 years old; also one cheap mare, weight 1000 lbs. Call at 1133 SAN PEDRO ST.

FOR SALE—PRIVATE STABLE, 1 STYLISH carriage and buggy horses, large, bright bays, black points, 6 and 6 years old, single or double; light buggy and heavy carriage harness. Earl make 2- and 3-seater surrey. Must consolidate into one camp wagon. 1621 W. 20TH. Phone 21228.

FOR SALE—NICE YOUNG TEAM, WEIGHT 1600, sound and gentle, 4 and 5 years, not afraid of anything, and will work single or double; new harness and nearly new 2-horse express wagon; cash or installments. 1527 N. MAIN.

FOR SALE—COMPLETE CAMPING OUT-fit, gentle team of mules, covered spring wagon, just in from the desert. Will sell for half price, $175 cash. 4250 CENTRAL AVE.

FOR SALE—10 HEAD OF VERY SERVICE-able horses and mares; weight from 950 to 1250 lbs.; prices from $40 to $75 each; also 2 first-class wagons, very cheap. Come and see them. 4507 CENTRAL AVE.

FOR SALE — GOOD, GENTLE HORSE; weight 1300 lbs.; also good rubber-tired buggy and harness; also one good saddle horse. Apply 1

BACK TO JAIL.

...W TRIAL IS DENIED HYDE.

... and Wife Stoically Hear Ruling.

... Combats Allegation With Affidavits.

... Objects to Cyanide Evidence.

...ITED PRESS NIGHT REPORT.]

...GO CITY, June 29.—Dr. B. C. ...nvicted on May 16 last ...ing Col. Thomas H. Swope, ...lthmire philanthropist, was ...a new trial by Judge Ralph S. ... in the Criminal Court here ... The prisoner's attorney immediately filed a motion in arrest of ..., and the judge set Tuesday ... the time for arguing the point. ... motion is disposed of next ... matter of a peal to the Supreme Court and a motion to release ... on bond will be taken up. ... sat beside her husband ... the reading of Judge Lathbar's ... Neither appeared disturbed ... court's refusal to grant a new ... They smiled back at his wife ... was returned to his cell.

... to the charge of the defendant ... had prejudiced the jury ... the defendant in revoking the ... bond and sending him to jail ... the trial was in progress, Judge ... told ten of the jurors had ... that they did not ... Hyde had been sent to jail ... the trial was finished, and ... verdict was not influenced ... court's action. He said that ... in admitting evidence re... crimes charged in other ... against Dr. Hyde, other ... than on which he was tried, ... by numerous decisions, ... cited.

... said that it was proper to ... evidence that the defendant ... cyanide in committing the ... even though the indictment ... the deceased came to his ... the administration of strych... or other poisons. The defend... motion for a new trial, ... that the indictment should ... specifically what poisons ...

LOOKING BACKWARD.

...CE FORTY ...ON THE SCORE.

...ONIANS CELEBRATE AT ...WILMINGTON.

... Fourth Decade Since ... of the First Church of ...ation South of San ... Marked With Congrat...ions and Banquet.

...K, June 29.—The old ...lington was religiously ...as she has perhaps ... Nearly a hundred ...peachers entered and ... The gates of the town ... wide open to receive ... were entertained royally ... of the Los Angeles ... held here in the afternoon of the fortieth anniversary of the founding of the little church of this denomination in San Francisco. A session of the Presbytery had been held ... in San Pedro, and ... lunch the preachers ... to boats on a trip around ... visiting the breakwater ... the harbor, and landing at ... of the lumber mills in this ... after inspecting these ... were taken by automobiles ... where the business of ... was transacted.

... of the anniversary in Wilmington Hall, ... was prepared by the ladies ... The historic old hall was ... tastefully. Rev. Mr. McCune was chosen to preside, and ... was spent in reminiscences. ... were delivered by former ... of the church, and letters of ... from others were read. A ... of the founding of the ... read by Miss Sadie Winsor, ... from a paper prepared by Sarah Garrett, one of the members. This stated that the church was organized with a membership of 13. The first pastor was ..., now of Berkeley, ... the church from 1871 to ... was read from Rev. ... who was pastor from ... Other pastors were Rev. ... from 1879 to 1880; Rev. ... from 1881 to 1882; Rev. ... Rev. J. G. Fachler and ...wford, now of Pasadena. A letter was read. ... Rev. W. A. Waddell, ... in South America, ...mery, Rev. S. Hall ... R. Mills, Rev. Alex ...ugh Furneaux and ...ard. The latter was ... and give an interesting ... work as pastor of ... Wilmington.

... present who assisted in ... public services of the ... interim between the regular ... were Rev. T. W. Lindsay, ... Broulette of Long ... Widney of Los Angeles, ... spoke briefly. A ... William E. Fry, the ... served the church in 1906, ... County Clerk Keyes was ... to give a report of the first ... and Ladies' Aid Society, ... his wife. Both he and ... were then residents of ... Rev. William S. Young ... future possibilities of ... the referenebes made ... the present pas... Evans, received many ... for his faithful ...

... sisters were enthusiastic ... future for this city. ... never been in this ... the magnitude of ... to them.

...Defenses.

... Nook of the ... concrete ... covered pro... stations of ... twelve-... feet ... steel ... inch ...

CONFERENCE.

MR. TAFT AND COL. ROOSEVELT TO MEET TODAY AT BEVERLY.

[ASSOCIATED PRESS NIGHT REPORT.]

BEVERLY (Mass.) June 29.—President Taft and Theodore Roosevelt will meet at the Taft cottage on Burgess Point tomorrow afternoon.

Neither the President nor the colonel have been communicative as to plans for a conference, and even tonight there is no official information to this effect.

Secretary Norton saw Mr. Roosevelt at the Havard alumni luncheon in Boston today, but he would not discuss the prospective visit in any way.

Col. Roosevelt will come to Beverly tomorrow afternoon. The President's little yacht Sylph may be sent for the visitor. The details of the meeting are being guarded carefully.

The colonel will find a hearty greeting at the Taft cottage, and the two friends will have an opportunity to talk over in seclusion many topics that a separation of sixteen months has developed.

It is not known tonight whether Gov. Hughes will be able to come to Beverley. Senator Lodge will accompany Mr. Roosevelt, but probably will withdraw and let the colonel and President have an intimate talk.

Real friends of the two men have never taken seriously the stories of differences between them. The President, soon after his arrival here today, went to Beverly Hospital, where he inquired as to the condition of the Italian laborer, who was injured several days ago by an automobile driven by Robert Taft. He was much gratified to learn the patient was improved and probably would recover.

After luncheon Mr. Taft hurried away to the golf links. He and John Hays Hammond defeated Capt. Butt and Robert Taft. Mr. Taft will motor into Boston July 4, but after that will take up the summer routine of rest and recreation.

CHARGES SENSATIONAL.

WAYMAN DECLARES BROWNE JURY PACKED FROM THE START.

[ASSOCIATED PRESS NIGHT REPORT.]

CHICAGO, June 29.—Scarcely had announcement of a mistrial in the case of Lee O'Neil Browne, charged with bribery in the election of William Lorimer to the United States Senate, been made today than State's Attorney Wayman declared that the jury had been packed. Speaking to reporters, he said:

"This is the most flagrant case of jury fixing I have ever seen. It would seem that these courtrooms were constructed to make it easy to 'flag' the jurors and this case is a good example. The jury was packed from the start.

"One juror was the kingpin of them all. It is strange that men who have been hanging about the courtroom day after day, almost minute after minute, should have been detected in buildings across the street from the jury room and should walk off arm in arm with the jurors who stood for acquittal."

SAYS JURORS WERE FLAGGED.

Notwithstanding the statement of several jurors that they stood 8 to 4 for conviction throughout, Mr. Wayman declared that the jury at one time stood 11 to 1 for conviction.

The State's Attorney declared that men had been signalling jurors from the windows of a hotel across the street from the Criminal Court building.

"I won't have those fellows around the courtroom again, flagging the jurors," he added. "If they attempt it in the next trial or in any other trials, I shall have them arrested at once.

"One of the jurors told me there was enough evidence introduced to convict fifty men. Three men confessed to receiving bribes and yet there are four men on that jury who failed to convict. A pretty state of affairs."

Wayman's comments caused a sensation and when reporters later reverted to the subject the State's Attorney sought to modify his remarks.

LONGEST OF JURY SESSIONS

The jury was out 115 hours, the longest session by forty-one hours ever held by a jury in Chicago. Twenty-four ballots were taken, the count throughout standing eight for conviction and four for acquittal. The jurors who stood for acquittal were of Charles S. Pare, William R. Lowe, William H. Hennesy and Walter J. Hermanson. One juror, Arthur S. Townsend was asked if there was any fighting in the jury room.

"I should say not," he answered with a laugh. "They were a jolly good bunch and we had a fine time. We all stuck to our views. The argument was warm at times but we all recognized the rights of others to their own opinions."

Juror Spare, who was reported to be hanging the jury, confirmed Townsend's version of the session.

"It was always 8 to 4," he said, "and I don't believe we could have agreed had we stayed till Doom's day."

Judge McSurely said he would hear a motion for a new trial in a week from today.

Lee O'Neil Browne, leader of the Democratic minority in the State House of Representatives, was charged specifically with having paid Representative Charles A. White $1000 to cast his vote for William Lorimer for United States Senator. White was the principal witness for the State. Representatives H. J. C. Beckemeyer and Michael S. Link also testified that they had received $1000 each for their Lorimer votes. The alleged promise to pay White the bribe is said to have been made at Springfield, where Browne is under indictment charged with bribery

POLITICAL.

REPUBLICANS CALL TO ARMS.

COUNTY COMMITTEE TO MEET JULY NINTH.

Preliminary Plans for the County Campaign Announced, Alexander Elected Secretary, and Vacancies on the County Committee Filled in Long Beach and Pasadena.

The real opening of the political campaign in Los Angeles county took place yesterday afternoon, when the Executive Committee of the Republican County Central Committee met and arranged for the calling of a general meeting of the county committee to be held in this city on the afternoon of Saturday, July 9, at 2 o'clock. The meeting place was left to the selection of Chairman Lee.

The meeting was one of the most interesting ever held in the history of the organization. The best of feeling prevailed among the members, nearly all of whom were in attendance, and there was manifested enthusiasm over the splendid prospects of Republican victory in this county. "Stand by the flag" was the sentiment loyally advocated by every committeeman, all of whom had encouraging reports to make.

The meeting was held at the offices of Chairman Lee in the H. W. Hellman building, and he presided, with Herman Lichtenberger acting as secretary. The call for the County Committee meeting will specify that it is for the purpose of considering the call of the State Committee in reference to the State convention at San Francisco, September 6; calling a county convention to be held after the August primaries, in keeping with the provisions of the election law; making the apportionment of delegates from each precinct; designating the place for holding the convention, and any other business that may come properly before such convention.

The call of the State Committee for the state convention in San Francisco received attention. This call states that this convention shall assemble at 2 o'clock in the afternoon of the first Tuesday in September, for the purpose of promulgating the platform of the Republican party; to select members of the State Central Committee, to consist of not less than three members from each Congressional district, who shall hold such office until the new State Central Committee shall be selected, and to fill any vacancies that may be necessary and which it may be authorized to make, and to transact any other business that may come before it. Los Angeles county is entitled to eighty-three delegates and they will be chosen at the county convention, the date of which will be fixed at the meeting July 9.

The resignation of Secretary J. J. Petermichael, which had been tendered December 6 last, because his professional duties as a court stenographer prevent him from giving the necessary time, was accepted and a vote of thanks was given him for his faithful and efficient services. H. B. Alexander was chosen to fill the vacancy. Judge Davis resigned as a member of the Executive Committee, this action having been taken by him in a letter addressed to Chairman Lee under date of ...

of the County Committee in the precincts indicated in that city, which were filled by the appointment of the Republicans indicated: Precinct No. 3, Arthur M. Bates; No. 4, A. K. McCormick; No. 5, George Schoenberger; No. 7, H. W. Duncan; No. 8, H. A. Pedler; No. 9, H. S. Callahan; No. 13, C. C. Adams; No. 17, S. F. Du Ree.

Somewhat similar conditions were created in Pasadena by the redistricting of the former precincts and creation of new precincts, so that the following complete list of committeemen was named, the list showing the new and old number of the precincts:

Committeeman—	New.	Old.
W. F. Creller	1	12
C. W. Rhodes	2	11
M. E. Wood	3	10
R. S. Allen	4	9
G. R. Crump	5	8
F. H. Carpenter	6	7
Dr. Elliot Alden	7	1
W. H. Morrison	8	2
C. H. Passmore	9	..
F. Brenner	10	..
W. H. Korstian	11	5
G. L. Bertonneau	12	6
E. F. Hess	13	..
Jabez Allin	14	4
George H. Gage	15	3
Thomas Crew	16	..
H. H. Cole	17	16
H. L. Burner	18	..
W. C. Austin	19	..
I. N. Smith	20	17
P. W. Cartwright	21	13
W. T. Root, Sr.	71	14
J. H. Kreitler	23	..

BOND OVER QUARTER MILLION.

One of the Largest Ever Furnished in a California Suit Filed Here Yesterday.

One of the largest bonds ever furnished by a citizen of California in a civil case was filed yesterday by C. S. Young in the Superior Court. It is for $300,00, and was secured in the space of three days. Young asked for the extension of an injunction against Tim Spellacy in a suit for the accounting of an order of trust. A temporary injunction was granted, but Judge Bordwell ordered that Young file an indemnifying bond of $300,000.

The size of the bond was a surprise to Young and his attorneys, E. L. Foster, of Bakersfield, and W. F. Ford. An injunction has been in force for two years, during which time Young has been asking for an accounting and the amount was $500. This injunction restrains Mr. Spellacy from selling stock of the Mascot and Illinois Crude Oil companies.

The case when it comes to trial probably about August 1, will be of intense interest in the oil world. It involves $2,140,000 worth of oil stocks which Young says were placed in the hands of Spellacy as trustee.

ELK'S SPECIALS.

Southern Pacific and Santa Fe Trains to Detroit Will Make Fast Time.

The "Orange Belt" Elks special for Detroit leaves here 3 o'clock Sunday by way of the Coast Line to San Francisco. Stops will be made at Lake Tahoe, Salt Lake City and Denver. From Omaha to Chicago the train will run over the lines of the Northwestern and a fast schedule has been arranged. The train is due in Detroit on July 12.

The special train for city Elks will leave via the Santa Fé ... Wednesday morning ... to Detroit the ...

T. R. AT HARVARD.

(Continued from First Page.)

course elsewhere, according as his duties and needs dictate, good; but let him have the foundation laid here, where his citizenship must be exercised.

MUST PROVE USEFULNESS.

"Let me also point out that you cannot be useful abroad unless you have abroad the respect that only comes if your usefulness has been proved at home. No man ought to receive, or will receive respect abroad unless, as an American, he has won his spurs in American life.

"I trust I need not say I speak in no spirit of mere Chauvanism. On the contrary, I speak as I have said, from the standpoint of one who sincerely admires other nations, who has a sense of grateful appreciation of what they have done for him, but who is more than ever convinced that to be useful to the world at large, it is necessary at first, to be bone of your bone, blood of your blood, a citizen of your own country, dealing with your own countrymen, able to do your duty to the fullest extent in dealing with the problems your fellow countrymen have to solve.

"It is important this university should turn out scholars. It is more important it should turn out men able to do, to the fullest extent, what is required of them by the complex needs of American citizenship; and remember always that your power to show respect to others will depend largely on your own self-respect.

NO ADMISSION OF INFERIORITY.

"In the days when America mistrusted itself, America felt bound to assert itself rather loudly in the face of foreign nations.

"The greater America's confidence grows in itself, the more America becomes strong and able to hold her own in the face of any other nation of the earth, the more ready America will become to treat each and every nation in a spirit of the fullest cordiality and friendship, and the less apt she will be to take offenses not merely needlessly, but to take offense when there is some small need, but not enough to warrant losing one's temper.

"The admission of inferiority in the face of another power is often rendered as evident by over-quickness to resent a fancied slight as it is by a tendency to bow down to the other power and America has reached the position when she needs show neither one or the other form of admission of inferiority.

"One more word and then I am through. I was struck by two things everywhere I traveled abroad. One was that the name 'America' stood as a golden symbol of hope for all who felt they were downtrodden, that through no fault of their own they had failed to receive the justice to which they were entitled in life. The name 'America' stood as a symbol of aspiration, of the possibility of realizing ideals according to which every man, rich or poor, should be treated on his worth as a man and should be given an opportunity to show that worth and to be judged as he succeeds in showing it.

REPUBLIC IS IDEAL.

"That on one side. On the other side I found everywhere a certain disheartened sense that we had not come up to our ideals as there was ground for believing that we ought to have come; that we had not achieved them as we ought. Every instance of corruption, demagogy, of the unjust abuse of wealth to the detriment of the public and the improper acceptance by the public that mere wealth in and of itself constituted a claim to regard in the community; every instance of brutal materialism, on our part; every time that it was made evident that the attitude of this country was such as ought not to be the attitude of a democracy founded on the principle upon which ours was founded; every single instance serving to dim the ideal that the name 'America' conjured up in the minds of those in foreign lands—every such instance served as an excuse for those who with a sneer bid mankind halt where it is because the ideals that are set before us are the ideals of dreamers only.

"Now you Harvard men here, you men of America, if you won't see that your house is put in order for your own sakes, I suppose it would be useless to ask you to put it in order for the sake of other men; and yet I cannot imagine a more stirring appeal being made to any people than this well-nigh voiceless appeal from those who in other lands have not had the treatment to which they are in justice entitled, who appeal to us to manage our republic according to the highest standards of morality and decency, so that they can keep unshaken their faith in a realizable ideal."

CALIFORNIANS GET DEGREES AT HARVARD.

[BY DIRECT WIRE TO THE TIMES.]

BOSTON, June 29.—[Exclusive Dispatch.] Among the many upon whom degrees were conferred at Harvard University today are the following California students:

Bachelor of Arts: Edward Everett Bennett, Los Angeles; Horace L. Hill, Jr., San Francisco; Frededick Adams Whitley, Orkland; Gluyas Williams, San Francisco.

Master of Arts: Samuel Stillman Berry, Redlands, special study, zoology.

Doctor of Medicine: Hans Barkan, San Francisco, Leland Stanford junior graduate; James Lauder Gamble, Palo Alto, also a Leland Stanford junior man; Caro W. Lippman, San Francisco.

Bachelor of Laws: Golden W. Ball, Berkeley; Glen E. Huntsberger, Los Angeles; James A. Nutting, Etna Dorsey, George Whitley, Los Angeles.

Looking Forward.

"Are you the lawyer who has secured divorces for so many people?"

"I have been quite successful, madam."

"How much does a divorce cost?"

"Depends on circ... grounds."

Classified Liners

ATTORNEYS— and Counselors-at-Law.

DO YOU NEED A LAWYER? FREE ADVICE. Ascertain your rights; safeguard your property; secure your interests; satisfactory, experienced, attorneys. LEGAL ADJUSTMENT ASSN., 326 Bradbury Bldg., Third and Broadway. Bring this ad.

DIVORCE LAWS EXPLAINED; ADVICE free; private; no fee without success; be today. 122 W. THIRD ST., office 221, 2 to 6 p. m. Agent at Reno, Nev.

HANCOCK & LAWRENCE, LAWYERS. Prompt attention given all business. Rooms 202 and 203, Thorpe Bldg., 127 N. Broadway. Phone A2251.

CARLYLE WYNN, GENERAL PRACTICE all courts. Fees reasonable. Consultation free. 211 CITIZENS' NATIONAL BANK BLDG. Third and Main.

OLD BILLS COLLECTED BY R. G. ROBERTS, 501 Mason Bldg. F7638, Main 2854.

THOMAS FITCH, ATTORNEY AT LAW, 614 Merchants' Trust Co. Bldg., L. A.

PATENTS— and Patent Agents.

JAMES T. BARKELEW, ENGINEER AND PATENT ATTORNEY. Special assistance in electrical, chemical, mining and complicated mechanical cases. 723 Central Bldg. Phone Main 8677. FREE BOOK ON PATENTS.

PATENTS AND TRADEMARKS SOLICITED and litigation. TOWNSEND, LYON & HACKLEY, 524 Merchants' Trust Bldg., 257 S. Broadway. Home A5181, Main 8539.

BECKER & BLAKESLEE, LAWYERS AND registered patent attorneys. Patent office practice and litigation. 324-5-6 Mason Opera-house Bldg. Phone A7323.

PATENTS AND TRADEMARKS, ALL COUNTRIES. A. M. LIDDERS, patent lawyer and solicitor, 612 Trust Bldg., cor. 2nd and Spring.

C. E. HARPHAM GETS PATENTS, INVENTions protected, patent sales, 20 years' experience, 617 UNION TRUST BLDG.

"NO PATENT, NO PAY." ATTORNEY FEE not due. R. G. WELLS, 534 Germain Bldg.

MACHINERY— and Mechanical Arts.

FOR SALE—MACHINERY—
One 7½ H.P. motor (D.C.).
One 10 H.P. upright boiler, submerged tubes, almost new.
One hydraulic lifting jack.
One stone jack.
A lot of sandstone picks.
One 30 H.P. portable "Sreboy boiler and engine.
One portable asphaltum paving outfit (power).
One stationary asphaltum paving mixing outfit.
Apply 407 STIMSON BLDG.

DRESSMAKING— and Dressmakers.

EMBROIDERY AND BRAIDING. THE MOST perfect, stylish French models always new, coming from Paris. We design our own patterns for DRESSES, coats, lines, monogramming, etc. Hand and machine embroidery. Y. DEHANNY, 1306 S. Grand ave.; Home 21275.

DRESSMAKER OPEN FOR A FEW MORE engagements by the day. Phone 54324, 1069 W. EIGHTH ST.

$15 GOWNS MADE FOR $8 THROUGH the month of July. PHONE F628.

TYPEWRITERS— of Various Makes.

ALL MAKES REBUILT TYPEWRITERS; first-class machines rebuilt; 3 months. LOS ANGELES TYPEWRITER EXCHANGE, A3913. 138 S. Broadway. Main 3854.

WALK UPSTAIRS, SEE HOW MUCH YOU save; one-half. We guarantee all makes typewriters rented, repaired, exchanged. BAKER-HOEY TYPEWRITER CO., 344½ S. Broadway. A4078; Main 691.

HAIRDRESSERS— Chiropodists and Manicures.

25c EXCELLENT SHAMPOO; 15c, 25c; hairdressing, manicuring, facial massage, warts, moles, superfluous hair removed; quality hair goods. "FLORENTINE," 227 Mercantile Place, corner Broadway.

GOVERNMENT LANDS— and Land Scrip.

FINE PATENTED LANDS UNDER GRAVity water, very cheap. Fine government lands open to homestead and desert entry. Address R. MACOMBER, Ramona, Palo Verde Valley, Cal.

SOMETHING GOOD. CAN LOCATE YOU choice river bottom land, San Joaquin Valley. Don't miss it. A. C. EDWARDS, St. Ellen Hotel, 317½ W. 4th st.

DENTISTS— and Dental Parlors.

SCHIFFMAN DENTAL CO.—
107 N. Spring st. Painless extracting, filling, crown and bridge work, flexible rubber plates. Pure gold fillings, 75c up; all other fillings, $50 up. Cleaning teeth, 25c up; 22-carat gold crowns and bridge work, $7.50 up; partial plates, $2 up; full set, ... Open Sunday forenoons.

EDUCATIONAL— Schools, Colleges, Private Tuition.

WANTED—GRADE OR HIGH SCHOOL TUtoring by an experienced teacher. 2295½ S. FLOWER st. Call Main 7966.

TIME CAN BE SAVED BY ATTENDING THE BOWELL VACATION SCHOOL, now in session. 726 S. Broadway.

BOILERS— and Boilermakers.

L. A. BOILER WORKS MFGS. OF BOILers and tanks. Special attention to repair work. ARCONDO ST. Tel. E. 224, A1223.

TODAY
=ONLY=
Free EXAMINATION CONSULTATION For
All Diseases
All Medicines Until Cured Free
Consult The
Doctors Who Know!

DRS. SHORES & SHORES,
$3.00 A MONTH
MEDICINES FREE
For all Catarrhal Chronic Diseases, to those who may desire treatment—if you pay more you waste money—there's no better treatment at any price.
HOME CURES BY MAIL
WRITE—If you live out of town for free symptom list.
Drs. Shores & Shores
BENNE BUILDING,
122 THIRD ST., NEAR SPRING.

FINE ART
Photogravure

The coupon printed below, with 10 cents, will be good for a high art photogravure of any one of the following famous paintings:

"THE DOCTOR," *by Sir Luke Fildes.*
"LA CIGALE," *by Edouard Bisson.*
"THE LAST CHANGE," *by Heywood Hardy.*

These superb reproductions of the world's great pictures are masterpieces of modern skill, and each one tells a story. Already thousands of them have been distributed.

Those who failed to secure the earlier photogravures now have another chance. The coupon below will be good for any one of the pictures, as named, when accompanied by a dime—or 15 cents, if the picture is to be sent by mail.

The coupon from any issue of the Sunday Times is good in purchasing any number or all of this series of photogravures.

Coupons and cash for pictures may be handed to agents for The Times; they may be sent by mail direct or brought to the publication office of

The Times
First & Broadway, Los Angeles
Or Its
Branch Office, 531 So. Spring

10c While They Last
Read Carefully These Conditions

COUPON JUNE 5, 1910.
Art Store Price Would be $2.50 Each
THIS COUPON AND 10 CENTS, when presented at THE TIMES OFFICE, First and Broadway, or its Branch Office, 531 South Spring, will be good for any one of the following FINE ART PHOTOGRAVURES, 22x28 inches:
"THE DOCTOR," by Sir Luke Fildes.
"LA CIGALE," by Edouard Bisson.
"THE LAST CHANGE," by Heywood Hardy.
Check with an X the pictures wanted. If the pictures are to be mailed 5c must be furnished to pay postage. Address THE TIMES, LOS ANGELES, CAL.

Schools and Colleges.

Cumnock Summer School
SIX WEEKS—OPENING JULY 5.
Attractive course, with Dr. Richard Burton, Mrs. Merrill Moore Griggs, Katherine Wisner McCluskey, and faculty. Class and private work in Reading, Expression, Shakespeare, Dramatic Art, Voice and Physical Training. "Modern English Drama" with Dr. Burton. Send for catalog. 1560 S. Figueroa St.

Marlborough Preparatory School
636 West Adams Street
Between Chester Place and Figueroa St. Conveyance with teacher will be provided when necessary.
For Girls Under Fourteen.
Careful home training, constant advancement, irrespective of grade limits. Physical development a specialty. Grounds adapted to freedom of outdoor life.
Telephone West 1210 and 32209.
MISS LINDLEY, Principal.

Miss Wing's School
1220 Alvarado Street.
Summer term opens July 5; pupils brought up in their work in all grades and branches. Private tutoring. Fall term begins Sept. 21. Send for illustrated catalogue.
Miss Ethelwyn Wing, M.A., Principal.
Home 53144. West 544

Marlborough School for Girls
885 West 23rd Street
Fall term begins Sept. 27th. Certificate admits to colleges. Pupils under 14 not received.
References from school last attended absolutely necessary if applicant is unknown to the principal.
Monthly lectures in French, with stereoptican, by Mons. Jacquard Auclair of the French Alliance.
Catalogues sent on application.
Miss Wiltshire will be at school until August 1st and after Sept. 14th every afternoon from 2 to 4.
MRS. GEORGE A. CASWELL, Principal.
MISS GRACE WILTSHIRE, Associate Principal.

Miss Keller's School
NEW YORK CITY
New, well ventilated, fireproof building—Gymnasium, Laboratory, Roof Garden, etc. Complete Course from Kindergarten to College. Postgraduate courses in Literature, French, Music, Art, etc. Small resident department.
For circulars, address ELEANOR KELLER, Pd. M., 3537 East 42nd St., New York.

HEALD'S
Business College, Northeast corner Eighth and Hill streets. Private Main 811. SEND FOR FULL INFORMATION.

Miss Harker's School, Palo Alto, California
Boarding and day school for girls. Certificate admits to Stanford, University of California, Vassar, Smith, and Mills. Intermediate and primary departments. Great attention given to music, arts and crafts, home economics. Special nurse for young children. Ninth year begins August 18th. Catalogue upon application.

Mills College
The Only Women's College on the Pacific Coast Exclusively for Young Women.
Located among the beautiful hills near Oakland, California, close to San Francisco and the great Universities of the West.
Full collegiate course leading to degree. Entrance and graduation requirements equivalent to those of Stanford and University of California. Training for students for teaching, regular lines of academic work, and others special advantages for music, art, library study and home economics. Well equipped laboratories for science. Special attention to health of students. Modern gymnasium thoroughly equipped. Outdoor life and amusements in the ideal California climate. Alumnae in every city on the Pacific Coast.
FOR CATALOGUE ADDRESS
PRESIDENT LAURELLA CLAY CARSON, LL. D.
MILLS COLLEGE P. O., CALIFORNIA

ANDERSON ACADEMY
Irvington, Alameda County; next term begins August 10th; equipment, teaching, discipline, situation, climate unsurpassed. Accredited to Colleges East and West. Catalogue: William Walker Anderson, Principal, Irvington, California.

SUMMER CAMP
For boys. At the beach. Canoeing and Marine Painting, boating, bathing, tennis. Competent instructors always in charge. Tutoring, if needed. Crew rowing. Illustrated circular and terms. Address Manager, 209 N. Union Ave., Los Angeles, Cal. Main 4524.

Harvard School (Military)
Western Ave., Hustalida and day pupils. 10-acre athletic field. Military training adopts. Detailed U. S. army officer. Most teachers. Summer session opens June 26th. Write for illustrated catalogue. Tel. 72161. Grenville C. Emery, Litt. D., Head Master.

Belmont School
(FOR BOYS)
Belmont, California Twenty-five miles So. of San Francisco
Is trying to do for the moral, physical and intellectual ... of its boys what every thoughtful ... have done.

Girls' Collegiate School
Adams and Hoover streets.
Miss Parker and ...

THE CITY
AND ENVIRONS.

Do it now!

DDAY AND TONIGHT.

THEATERS.

"Going Some" ..... 2:15 and 8:15 p.m.
"Pierre of the Plains" ..... 8:15 p.m.
"Lost River" ..... 8:15 p.m.
"Samson" ..... 8:15 p.m.
"Becky Sharp" ..... 8:15 p.m.
Vaudeville ..... 2:30 and 8:15 p.m.
Vaudeville ..... 2:15 and 8:15 p.m.

SPECIAL ELECTION.

Open from ..... 6 a.m. to 6 p.m.

SPORTS.

Ball—Sacramento vs. Los Angeles at Chutes Park ..... 2:30 p.m.

"THE LAND AND ITS FATNESS." Newest exhibit at the Chamber of Commerce building on Broadway

BUREAU OF INFORMATION.

Branch Office, No. 421 South Spring st.

NEWS AND BUSINESS.

Exhibit Our Products.

Secretary Wiggins of the Chamber of Commerce will send an exhibit of local products to the Land and Irrigation Congress to be held in Chicago in November next.

To Be Invited Here.

The Chamber of Commerce will join with religious bodies in extending an invitation to the International Christian Endeavor Union to hold its convention in this city in 1913.

Big Tumble.

James Mudd, a miner living at First and Los Angeles streets, stumbled at the top of the stairs last evening and fell down the entire flight, sustaining no more serious injuries than a lacerated hand and a few gashes about the head. He was treated at the Receiving Hospital.

Postoffice Clerks' Election.

Branch 57, United National Association of Postoffice Clerks elected the following named officers Tuesday evening: President, J. G. Thompson; vice-president, W. A. Miller; secretary, E. R. Chapman; treasurer, F. J. Meyer; executive committee, A. M. Huch, Miss Burt, Guy D. Davis; press committee, Mrs. Ethel Thornton, L. W. Olmsted.

Detroit Elks' Prize for Ladies.

The Elks of Detroit are making elaborate preparations for entertaining the grand lodge of the order, which will meet there on July 8. The events scheduled are generally unique, and include an illuminated canoe parade, a carnival parade and sham battle. A handsome touring car will be presented to the lodge accompanied by the largest number of ladies, and making the finest appearance in the parade on July 14.

Netherlands Engineer Coming.

C. A. A. Myers, one of the official State Engineers of the Netherlands government, will be in this city today or tomorrow. He has written to F. J. Zeehandelaar, Vice-Consul of Holland, to arrange, if possible, for a tour of inspection. Engineer Myers wishes to visit the aqueduct and view the storage reservoir. He comes here with letters of introduction from prominent Washington officials.

Thanks to the President.

The thanks of the Chamber of Commerce for the splendid way in which the President came to the rescue of the Imperial Valley in urging the $1,000,000 appropriation through Congress will be expressed in the form of a telegram. President Scott was authorized yesterday to prepare a fitting acknowledgment of the services of Mr. Taft and send it to him at Washington.

Sierra Madre Parlor's Officers.

At a meeting of Sierra Madre Parlor, Native Sons of the Golden West, Tuesday, the following named officers were elected: Past president, P. F. Johnson; president, S. Jay; first vice-president, E. Garner; second vice-president, C. M. Easton; third vice-president, E. W. Stein; marshal, W. J. Poole; treasurer, Percy Eisen; secretary, H. Anderson. The annual banquet of this parlor will be held July 8 at Levy's.

Fruit Steamers to Mexico.

The Chamber of Commerce is much interested in the plan to encourage the establishment of a line of fruit steamers between this port and the west coast of Mexico. The Committees on Transportation and Laws have presented a draft of a contract with the Pacific Tropical Fruit Company to the directorate. It has been indorsed by the Associated Jobbers. The contract will be submitted to the business interests before final approval.

Accorded Military Honors.

The funeral services of Daniel Webster Field were held yesterday afternoon at the undertaking parlors of the Dexter Samson Co., No. 1123 South Flower street, under the auspices of Stanton Post G.A.R. The eulogy was delivered by Rev. Will A. Knighten. A duet, "Abide With Me," was sung by D. F. Alexander and Evangelist Patterson. The pallbearers were D. Wiebers, Bradner W. Lee, W. C. Durgin, and J. S. Van Doren from Los Angeles Commandery No. 9, K.T., and Southern California Lodge No. 278, F. and A. M., and W. S. Daubenspeck, F. W. Haskins, J. W. Dolan and M. C. Whims of Stanton Post. The honorary pallbearers were: Gen. C. C. Allen, Maj. Ben C. Truman, J. A. Pannell, J. W. Hunt, Dwight Satterlee and Capt. J. T. Wheat. Interment at Evergreen Cemetery.

OBITUARY.

Henry W. Bragg.

SACRAMENTO, June 29.—Henry W. Bragg, aged 81, a Sacramento pioneer, died at his home, yesterday. Mr. Bragg was a native of Maine and came here in the early 50's and was well known.

Richard J. Nunn.

SAVANNAH (Ga.) June 29.—Richard J. Nunn, grand chancellor of the supreme council, Scottist Rite Masonry, died this morning after a long illness. He was a native of Wexford, Ireland, and was 69 years old.

Duke d'Alencon.

LONDON, June 29.—The Duke d'Alencon, grandson of King Louis Phillipe, who was deposed by the revolution of 1848, died today.

Bishop William E. McVickar.

BEVERLEY (Mass.) June 29.—William E. McVicar, Episcopal bishop of Rhode Island, died at his summer home at Beverley Cove yesterday, after a lingering illness. He had been bishop of Rhode Island since 1903. Bishop McVickar was born in New York October 19, 1843. He was graduated from Columbia college in 1865, and from the Central Theological Seminary in 1868. He had been rector of Holy Trinity Church, Harlem, New York City, and of Holy Trinity, Philadelphia. He was deputy to the general conference, 1883 to 1895. He was a member of the board of managers of the general missionary society.

Dr. Charles A. White.

WASHINGTON, June 29.—Dr. Charles A. White, scientific associate of the late Prof. Langley, of the Smithsonian Institution, member of many scientific societies in this country and Europe, and author of numerous scientific publications, died at his home here today, aged 84. The greater part of his writings were on geology and palentology. Dr. White, who was born at North Brighton, Mass., was for a time professor of Natural History in the Iowa State University, and in Bowdoin college.

VITAL RECORD.

MARRIAGE LICENSES.

The following marriage licenses were issued yesterday. Name and age given.

ABBOTT—BAKER. William G. Abbott, 23; Orvilla L. Baker, 26.
ALDRIDGE—KELER. James A. Aldridge, 25; Rose M. Elder, 24.
BARNEE—M'GUIRE. Samuel McK. Barnes, 61; Ida E. McGuire, 48.
BRAZIL—MANLEY. Edward O. Brazil, 27; Lillian B. Manley, 23.
BROTHERTON—KEATING. Cyril H. Brotherton, 21; Norah A. Keating, 27.
BROWN—MELMINE. William C. Brown, 30; Florence E. Melmine, 27.
COLEMAN—OLIVIA. Clarence B. Coleman, 22; Theresa Olivia, 19.
CRESSEY—WESTON. Frederick J. Cressey, 70; Laura H. Weston, 33.
GARRISON—WHITACRE. Zeno A. Garrison, 22; Alma J. Whitacre, 22.
GLADAVIN—KENAYER. William E. Gladavin, 23; Hazel Kenayer, 18.
GRIFFIN—M'MURPHY. Edward T. Griffin, 24; Jessie L. McMurphy, 27.
HALL—PETERS. James F. Hall, 30; Winifred E. Peters, 28.
HALLETT—BRADLEY. James A. Hallett, 23; Dora E. Bradley, 21.
HARRIS—CARTER. Clarence C. Harris, 27; Georgia E. Carter, 25.
HAVILAND—WESTGATE. Artemus C. Haviland, 73; Alice Westgate, 38.
HENDRICKSON—HUDDINGTON. Warren H. Hendrickson, 24; Lucille Buddington, 24.
HERRINGTON—BEEKS. Hicks Herrington, 30; Gussie Beeks, 21.
HOWARD—LOW. George W. Howard, 22; Maude E. Low, 22.
LANIER—BORLAND. Walter E. Lanier, 29; Rosa J. Borland, 37.
LAUGHLIN—MESSY. Alexander C. Laughlin, 32; Jennie A. Messy, 31.
LETOILE—LE LONG. John Letoile, 39; Hortense Le Long, 25.
MACKECHIE—THOMAS. John A. Mackechie, 26; Margaret S. Thomas, 20.
MATEER—BERGER. Harvey E. Mateer, 24; Minnie R. Berger, 22.
M'DONALD—M'DONALD. Stephen A. McDonald, 51; Catharine McDonald, 46.
MILLER—FAUST. George Miller, 34; Pearl Faust, 20.
PENTZ—STROM. Ulysses S. G. Pentz, 25; Mabel E. Strom, 22.
PHELPS—BISBEE. Fred W. Phelps, 19; Margaret Bisbee, 17.
PIERPONT—M'GAHAN. Edgar A. Pierpont, 25; Mabel D. McGahan, 25.
PLAISANCE—HARTMAN. Charles E. Plaisance, 24; Jessie A. Hartman, 25.
REMEY—WOODWORTH. Edward J. Remey, 24; Hattie Woodworth, 21.
RIGGINS—REEVES. Harley E. Riggins, 30; Mary Reeves, 26.
SANCHEZ—ANDRADE. Jose Sanchez, 25; Elvira Andrade, 18.
SCHUSTER—M'LEAN. J. George Schuster, 25; Margaret J. McLean, 23.
THURSTON—FINNIGAN. David M. Thurston, 55; Susan V. Finnigan, 57.
WHITE—WILLIAMS. John White, 50; Sybil D. Williams, 33.
WILCOX—DAVOR. H. Clayton Wilcox, 31; Barbara Davor, 27.

BIRTHS.

Names, sex, place and date of birth.

CLEARWATER. Maud and Bert. Daughter. 674 Antonia street. June 25.
HORA. Mary and John. Daughter. 871 South San Pedro street. June 24.
JOSLYN. Mary and Charles. Boy. 306 South Eastlake avenue. June 25.
MATEO. Agnes and Ferrizo. Daughter. 827 Macy street. June 25.
McGRATH. Carrie and John. Daughter. 720 Maple avenue. June 24.
RICHARDS. Carrie and Charles. Daughter. California Hospital. June 6.
RIOVIC. Lace and Stanislaus. Boy. 723 Castelar street. June 8.

DIVORCE SUITS FILED.

GOODRICH. Mary C. against Albert D.
RASPYES. Grago against Alta.
SWEET. Cora E. against James A.

DIVORCE DECREES GRANTED.

HOAG. Emma J. from Philip. Extreme cruelty.
HOLDEN. Marjorie from Amos. Desertion.

OFFICIAL DEATH LIST.

Name and place of death—	Age.	Date.
ALLEY, Charles. Los Angeles	77	28
HIBBETS, Dorothy M. Los Angeles	1	23
KETCHEN, Jennie M. Los Angeles	37	28
McCONNELL, Thomas H. Los Angeles	58	28
MENDOZA, Jennie. Los Angeles	8 mos.	28
SHEDD, J. Wallace. Los Angeles	69	24
WILKINSON, M. Dill. Los Angeles	31	27

DEATHS.

With Funeral Announcements.

KING. At Whittier, Tuesday, June 28, Mrs. Mary King, aged 72 years.
Funeral services at St. Mary's Church, Whittier, Friday, July 1, 9 o'clock a.m. Interment at Calvary Cemetery, Los Angeles.

STEIN. At the Home Sanitarium, Tuesday, June 28, 1910, Johanna H. Stein, mother of Mrs. Blanche Freeman of San Francisco and Joseph, Herbert, Lucy and Vera P. Stein of Los Angeles.
Funeral from the chapel of Peck & Chase Co., No. 1213 South Figueroa street, Friday, July 1, at 10 o'clock. Friends invited.

SPARKS. At No. 417 York boulevard, June 29, 1910, Oliver Sparks, beloved husband of Rebecca S. Sparks and father of Phillip Sparks and Bertha Davis, a native of Ohio, aged 66 years.
Funeral services at John R. Paul's chapel, No. 303 North Broadway, Thursday, 3:30 p.m. Friends invited to attend. Interment, Artesia, Cal.

UNDERTAKERS.

We Have Removed to

Our new parlors, cor. 12th and Hope streets.
ORR & EDWARDS CO.
[illegible] E. Booths, Pres. and Treas.
[illegible] Vice-pres. and sec.

Read These Bona Fide Reductions On Diamonds

Compare these prices and these beautiful gems with what you find elsewhere—then you'll realize what an extraordinary diamond-buying opportunity this really is. It's the sale of the enormous wholesale stock of the J. P. Trafton Company. Come today.

$15.00 Diamond Rings, now		$8
$25.00 Diamond Rings, now		$14
$35.00 Diamond Rings, now		$20
$55.00 Diamond Rings, now		$30
$85.00 Diamond Rings, now		$50
$100.00 Diamond Rings, now		$65
$149.00 Diamond Rings, now		$100
$165.00 Diamond Rings, now		$125

$3 Gold-filled Reading Rimless Eyeglasses Special $2.00

GENEVA WATCH AND OPTICAL CO.
305 S. Broadway

Zinfandel
TABLE
Wine

75c a Gallon Grades On Sale 50c

SO. CALIFORNIA WINE CO.
Phones—Ex. 16; 10104; Main 332.
518 SO. MAIN STREET.

"The Exclusive Specialty House"

Myer Siegel & Co.
251-255 SOUTH BROADWAY.

Children's Dresses
For Vacation Wear

Our "Vacation Sale"—this week offers a most unusual opportunity and a big savings in time and money to any parent who will avail of.

The Dresses are of the highest quality in style and make, and the special prices quoted would barely cover cost of material.

Dresses included are of the finest washable fabrics, in white and colors that'll stand the tub, also Lingerie Lawns and Pure Linens.

All sizes are here, too—Babies 6 months to 4 years. Girls to 14, and Misses of 16 and 18 years.

Some of the prices are—95c

$1.15, $1.85, $2.65
$3.85, $5.35, $8.35
About One-Half Regular

"Siegel's for Women's and Children's Wear"

MULLEN & BLUETT CLOTHING CO.

Corner Broadway and Sixth Sts
THE QUALITY STORE

"THE LEADING MILLINERY HOUSE OF LOWER BROADWAY"
SCOFIELD MILLINERY CO.
737 SOUTH BROADWAY

SNEAK THIEF SURPRISED.

Enterprising Man, Found Looting a Club Room, Escapes by the Window Route.

A sneak thief entered the dressing rooms of the Gamut Club, No. 1044 South Hope street, about 10 o'clock last night, and had collected about $30 in small sums, gathered from clothing which he found in the various lockers, when he was interrupted by Miss Catherine Campbell, who resides at No. 828 South Figueroa street. He talked with her for a few minutes in order to divert suspicion, but evidently thinking that she was about to summon help, surprised her by springing out of the window.

Miss Campbell describes him as apparently about 25 years old, of medium build and height, dressed in a dark suit and wearing a black soft hat. The principal losers are Louis Campbell, Ed Williams, W. L. Mills, Julian Blaisdell and Herman Grant.

A DAY FOR OLD BIRDS.

The callow youth who shuts his eyes and falls in love was nudged out of place at the license clerk's counter yesterday by men who can look back over a long stretch of years. Among the licenses issued yesterday were one to Artemus C. Haviland, aged 73, and Alice Westgate, who admitted to 38 years; Samuel McK. Barnes, 61, and Ida E. McGuire, 48; Stephen A. McDonald, [illegible] and Catherine McDonald, [illegible] Thurston, 55, and Susan

An Additional 75 Tailored Suits at Less Than Half Price

The great Thursday Feature in Our Unparalleled Sale of Suits at HALF PRICE and LESS than HALF PRICE.

THE materials and styles in every instance, are all that could be desired. The most attractive suit bargains ever announced in any Los Angeles paper. If you haven't been here already, come today and capture the suit you've been looking for and pay Half or Less than Half Price.

$17.50 Suits at	$8.50
$24.50 Suits at	$12.25
$29.50 Suits at	$14.75
$39.50 Suits at	$18.75
$52.50 Suits at	$26.75
$17.50 Suits at	$8.75
$27.50 Suits at	$13.75
$32.50 Suits at	$16.25
$49.50 Suits at	$24.75
$57.40 Suits at	$28.75

—Third Floor—

DAYLIGHT STORE. SUNSET 10. 7871 HOME 10.
Jacoby Bros.
331-333-335 South Broadway
"SOMETHING NEW EVERY DAY."

Again The Royal Waists Today

DON'T miss getting your share of these "Royal" Waists. The world's acknowledged best, in fine tailored and lingerie waists. Another one of those great captures, due to being always in the market and always ready with spot cash. SAVINGS from ONE-HALF to TWO THIRDS.

$1.75, $2.00 and $2.50 "Royal" Waists at $1.00

THE very latest summer styles.
—Cross-bars, plain and satin striped lawns.
—Exquisite lingerie and tailored effects.
—Striped and checked models in black and white.
—Waists up to $2.50. Choice at $1.00.
—When you see these Waists priced at $1.00 one won't satisfy you—you'll want several.

$3.00, $3.50 and $4.00 "Royal" Waists at $1.75

A DAZZLING collection of dressy Waists.
—Materials are chambrays, lawns and linens.
—Mexican drawnwork and hand-embroidered novelties.
—Dainty lingerie models trimmed with fine lace.
—Many models in linen and lawn, with side ruffles.
—Also a splendid lot of black lawn waists in this lot.

$4.50, $5.00 and $6.00 "Royal" Waists at $2.75

THE daintiest styles shown at this price.
—Materials are sheer linen and lingerie fabrics.
—Either Dutch neck or lace collars.
—Full length or three-quarter sleeves.
—Elaborate and hand-embroidered effects.
—Rich lace and embroidery effects.

$7.50, $10 and $12.50 "Royal" Waists at $3.

ALTHOUGH the $7.50 priced lot in this sale contains by far the best—
—Materials are the very finest and sheerest.
—Shamrock linens and lawns.
—Artistic hand-embroidered patterns in both lingerie and tailored effects.
—Scores of exclusive models; only one of a kind.

—SALE FOURTH FLOOR—

Election day is here again. And while you're electing it would be wise to come down and elect yourself to a position in one of those nobby two-piece summer suits that we are offering special values in at $18.50. Guaranteed to fit or money refunded.

A. K. BRAUER, SUCCESSOR TO
BRAUER & KROHN
"TAILORS TO MEN WHO KNOW"
128-130 S. SPRING
COR. FIFTH & SPRING. 314 S. MAIN

Cemeteries.

INGLEWOOD PARK CEMETERY
Two miles outside of the city limits, on the Los Angeles and Redondo Ry.; 300 acres of perfect land with improvements outclassing any cemetery on the Coast.
107 S. Broadway, Room 203. Phones—F2355; Main 4655. Sub. Phone A3892.

ROSEDALE CEMETERY
An Endowed Memorial Park noted for its natural beauty; Endowment Fund for perpetual care, over $250,000, modern Receiving Vault, Chapel, Crematory and Columbarium; accessible. City office, suite 303-306 Exchange Bldg., N. E. cor. 3rd and Hill sts. Phone Main 909. A2913. Cemetery office, 1831 West Washington st. Phones 72868, West 90.

HOLLYWOOD CEMETERY
Rolling lawns, trees, shrubbery, and beautiful lakes.
MODERN IN EVERY RESPECT.
Situated in the most beautiful section of Southern California, the ideal location just inside Los Angeles city limits.
Melrose and Colegrove car lines to grounds.
A CEMETERY THAT IS SELECT.
A-1121 703 Laughlin Bldg. Main 301
Cemetery Phones: 59053; Hollywood 543.

EVERGREEN CEMETERY
[illegible] Aves.)
[illegible] Boyle Heights

Steamships

LONDON—PARIS—BREMEN
North German Lloyd
LONDON PARIS BREMEN TUESDAYS 10 A. M.
Express Sailings
Kaiser Wilhelm II.....July 5
Kaiser W. d. Grosse.....July 12
Kronprinzessin Cecilie.....July 19
Kronprinz Wilhelm.....July 26
Hamburg Cherbourg Bremen THURSDAYS 10 A. M.
Twin-Screw Sailings
Barbarossa.....July 7
Geo. Washington (new) July 14
Bremen.....July 21
Friedrich Grosse.....July 28
GIBRALTAR NAPLES GENOA SATURDAYS 11 A. M.
Koenigin Luise.....July 9
Berlin (new).....July 16
Koenig Albert.....July 30
Princess Irene.....Aug 13
Wireless and Submarine Signals. Independent Round the World Tours. Travelers' Checks, good all over the World.
OELRICHS & CO., Gen. Agts. 5 Broadway, New York
Robert Cappelle, 250 Powell St., San Francisco, Cal.; or Hugh B. Rice Co., 609 S. Spring St., Lehman's S.S. Agency, 248 Spring st. German-American Savings Bank Steamship Dept., Spring and 4th sts. H. O. Wilson, 537 South Spring St. Los Angeles Cal.

American Line
N. Y.-Plymouth-Cherbourg - Southampton
Philadelphia—Queenstown—Liverpool.
Atlantic Transport Line
New York—London Direct
Holland America Line
New York—Rotterdam via Boulogne
Red Star Line
New York—Dover—Antwerp
White Star Line
N. Y., Queenstown, Holyhead, Liverpool
Plymouth—Cherbourg—Southampton.
Boston—Queenstown—Liverpool.
N. Y. and BOSTON-MEDITERRANEAN
HUGH B. RICE CO., 609 S. SPRING St., Los Angeles Or any local agent.

CANADIAN PACIFIC
Less Than Four Days at Sea
Weekly Sailing Between Montreal, Quebec and Liverpool
Two days on the beautiful St. Lawrence River and the shortest ocean route to Europe. Nothing better on the Atlantic than our Empresses. Wireless on all steamers.
First-class $90, Second $51.25 one class cabin $47.50
Any ticket agent, or write for sailings, rates and booklet. A. A. POLHAMUS, T. P. A., and H. B. RICE CO., 609 S. Spring st.

EUROPE, HONOLULU, JAPAN
Around the World
We are Agents for All Steamship Lines
GERMAN-AMERICAN SAVINGS BANK
Steamship Dept., Spring and Fourth Sts.

50¢ LARGE JAR SCOTT Eczema SALVE
Instantly relieves and cures all chronic skin diseases. Recommended by physicians. SUN DRUG CO.'S STORES.

Ivers & Pond and Pease Pianos
Holmes Music Co.
422 SOUTH BROADWAY

CALIFORNIA FURNITURE CO.
BROADWAY NEAR SEVENTH
EXCLUSIVE AGENTS
[illegible] ELASTIC BOOKCASES

JUST OUT
Southern California's
STANDARD GUIDE BOOK
By the Los Angeles Times
1910
The Only Complete Guide of the Kind Ever Published.
A HANDBOOK FOR RESIDENTS AND TOURISTS
Being a Timely Directory Containing Important Information Concerning the Southern Pacific Coast.
MAPS AND ILLUSTRATIONS
Showing Automobile, Railroad, Trolley and Mountain Routes
PUBLISHED BY
The Times-Mirror Printing and Binding House
Los Angeles
For Sale at Newsdealers, Times Branch Office, and at [illegible]
Price $1.00, By Mail, 10c Extra.

Pull Out a Hair
The Way to Tell Whether or Not Your Hair is Diseased

Even if you have a luxuriant head of hair you may want to know whether it is in a healthy condition or not. Ninety-eight per cent of the people need a hair tonic. You can make a test yourself that you can see and understand which will tell you whether your hair is healthy or not. Pull a hair out of your head; if the bulb at the end of the root is white and shrunken, it proves that the hair is diseased and requires prompt treatment if its loss would be avoided. If the bulb is pink and full, the hair is healthy.

We want every one whose hair requires treatment to try our Rexall "93" Hair Tonic. We promise that it will not cost anything if it does not give satisfactory results. Rexall "93" Hair Tonic is designed to overcome dandruff, relieve scalp irritation, stimulate the hair roots, tighten the hair already in the head, grow hair and eradicate baldness.

Out of 100 cases where it was given a thorough, conscientious test, it grew hair on 93 heads, which should be sufficient proof that Rexall "93" Hair Tonic contains extraordinary remedial and hair-growing qualities. It is because of our knowledge of this preparation and our sincere faith in its goodness that we want you to try it at our risk.

Rexall "93" Hair Tonic is a clean, clear preparation which does not grease, gum or thicken the hair, and it has a very pleasant odor. We have it in two sizes, prices 50c and $1.00. Remember you can obtain Rexall Remedies only at The Rexall Stores. The Owl Drug Co., Inc., Los Angeles, San Francisco, Oakland, Cal.; Seattle, Wash., Portland, Or.

Section—The City and State. Part II—Local-News Sheet—14 Pa

The Los Angeles Times

XTH YEAR. THURSDAY MORNING, JUNE 30, 1910. On All News Stands, Trains and Streets 5 CEN

B. Blackstone Co.
DRY GOODS
LE GOODS AT POPULAR PRICES.

nty New Waists
the Fourth of July
ecial Purchase Sale
25 $1.50 $1.75

made preparations to hold the most interesting waist
the season today, tomorrow and Saturday. Bought
six hundred of the prettiest lingerie waists ever shown
especially for this event. Going to sell them at prices
establish a new standard of values, too. And, bear
these waists are all new, fresh and crisp, not soiled
ed-up samples or shop-worn goods.
are dozens of distinctively new and different styles
them. Some made of fine lawns, some of mercerized
long sleeves or three-quarter sleeves; all tastefully
with the prettiest, daintiest laces or embroideries
d. The prices, on the whole, are just about a third
the actual value of the garments.
are all sizes, so you'll have no trouble in being
. Sale starts today.
—Second Floor—

Semi-Annual Sale
Knitwear Samples
SALE FRIDAY
ew will be knit underwear day at the Blackstone store,
day that rivals our famous hosiery sale days.
"Merode" and "Harvard" Garments
Less Than Half Price
ts, Pants and Union Suits
pure lisle, lisle and cotton and fine cotton. Every
style, every weight; regular or out sizes.
lot of samples we can truthfully say it is the best
received. It consists almost wholly of the better
pure lisles and the silk and lisle mixtures, and
some pure silk garments in the lot, too.
and Harvard underwear are famous for their fit-
, and each and every garment is carefully hand-
suring comfort and wear.
All 50c and 75c Garments 25c
All $1.00 and $1.25 Garments 50c
union suits in this lot at either price.
—See the Window Display—

EMOVAL SALE
nos and Player-Pianos
e been thinking of purchasing a Piano or Player Piano, now is
to it. With purchases complete for our new building,
Broadway, our present assortments of high grade instru-
be closed out. Large reductions have been made on all
buy at splendid advantage, on very favorable terms. It
portunity of years.
Victor
Victrola
t This
oon
r Concert will give you
o hear the new Summer
list just issued. You
number, and we invite
bring your friends. Con-
lock this afternoon. Ad-
ake elevator to Third
Machine
mmer Pleasure
how much a Victor will
ures of your Summer?
usic of every kind—on
porch, in your beach
mountain camp. The
tant source of pleasure
nt. At no time will you
more than during the
Summer months.

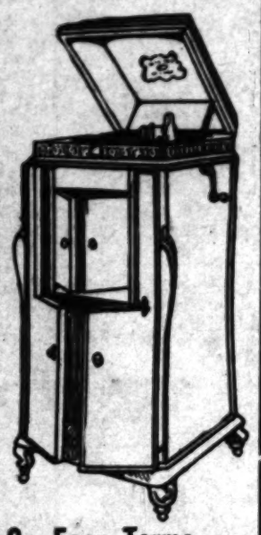

and Victrolas On Easy Terms
rtments of Victors and Victrolas. And under our
, any of these instruments can be purchased at a
and on easy payments. Indeed, you can purchase a
75 cash. Just select ten records, pay the amount
will send the records and a Victor to your home.
ar or more weekly. Victors at $10 to $250. Edisons
Birkel Company
dison and Victor Dealers.
outh Spring Street

DENOUEMENT.

ATTORNEY AND WIFE WANTED.

Altorre Confesses Robbery of Mail Pouch.

Postal Inspectors Looking for His Lawyer.

Mystery of Stolen Fortune Is Finally Solved.

Sensational disclosures were made by Orlando F. Altorre, former postoffice clerk, yesterday. He not only confessed to taking $15,000 from a registered mail pouch, as was charged in a Federal indictment, but also intimated, it is alleged, that his attorney, Fred H. Thompson, spent most of the ill-gotten wealth. When a search was made for Thompson by detectives and postal inspectors, it was learned that the lawyer has been away from the city for some time.

A warrant is out for the arrest of Thompson and his wife on a felony charge.

The confession of the embezzling postthe most barefaced robberies ever perthe most bare-faced robberies ever perpetrated in Southern California. For more than a year the cleverest inspectors in the postal department have been pursuing with unerring stepsthe trail of the robber. Little by little, Inspectors O'Connell, Wilson and Knox have been drawing the meshes closer about the suspected man. They have linked together a case that is a marvel of circumstantial evidence.

And on the eve of trial in the United States Court, the prisoner who has maintained his innocence from the first, finally broke down and made a free confession to the officers. It is believed revenge was one of the motives for breaking the silence of twelve months. The dogged and relentless pursuit by the inspectors also contributed to the unraveling of the sensational robbery.

ATTORNEY ACCUSED.

The accusation made against Attorney Thompson by his client has been investigated thoroughly by the United States District Attorney. While the prosecutor would not talk about the case last night it is presumed that a complaint formally charging Thompson with felony will be filed in the Federal court.

Thompson will probably contend that he had no knowledge that the money paid him as attorney fees was a part of the $15,000 taken from a government letter pouch. It is known that he demanded a large fee for defending Altorre and has been in frequent communication with his client for a year past.

At the time he was retained, the lawyer was said to have been in temporary straitened circumstances Shortly after his client's arrest, Thompson purchased a fine automobile, and seemed to have plenty of cash, the officers say. They also declare that Altorre was practically penniless at the time of his arrest. It is alleged that he told his lawyer where the loot was concealed and that the latter took a generous slice of the money as counsel fees.

The Federal officers were disappointed to find that Thompson had left the city. They said they wanted him to explain his sudden accession of wealth, and convince them that he had no part in disposing of the money taken from the registered mail.

Just what charge will be made against Thompson was not revealed by the officers. A criminal lawyer certainly has a right to demand any fee he thinks fit, and whether a lawyer is presumed to investigate whether his retainer is "tainted" seems an open question. It is certain that Thompson will put up a stiff defense.

DISSATISFIED WITH LAWYER.

It has been known for several weeks that Altorre was not satisfied with Thompson. The latter left the city several months ago to take treatment for rheumatism. His client seemed to think he had been deserted and more than once intimated to his jailers that he might make a startling disclosure at any time.

When Altorre was tried on a charge of perjury, another lawyer was secured to assist in the defense. But Thompson was present at the trial and owing to the illness of the other counsel, had to bear the brunt of the fight.

When the defendant was convicted and sentenced in the United States District Court, several weeks ago, Thompson announced he would take an appeal to the Circuit Court of Appeals. He told some of his friends that he intended taking a course of treatment at some hot springs. He has not been in town for a week or more.

Whatever may be the outcome of the defendant's alleged accusation against his lawyer, the Federal officers are being congratulated for their successful prosecution of a dangerous criminal.

NEVER "LETS UP."

Robberies by postal employés are rare. They know that the government never lets up on such cases, and that the crime never becomes outlawed by lapse of time. There are instances on record where inspectors have followed a single case for a quarter of a century. About the only manner in which an employé can escape imprisonment is to commit suicide.

The stern method employed by the department is considered necessary. It inculcates fear in the minds of tempted ones, and makes all government employés feel that there is no escaping the consequences of a crime.

"I think the inspectors deserve commendation for the successful issue of the Altorre case," said Postmaster Harrison. "It goes to show that the government's trained detective force never lets up on a case and follows every clew until the end is reached. The confession of Altorre merely substantiates what we have known for some time."

To illustrate the methods employed by postal inspectors, the journey of Inspector Knox to South Carolina and Florida is a good example. When Altorre was finally formally [illegible] taking $15,000 in bills [illegible] care of the [illegible]

HONEYMOON AT SEVENTY.

FOUR-TIME WIDOWER FIFTH TIME MARRIED.

Groom and Fifth Bride.

Capt. and Mrs. Frederick J. Cressey, who were married yesterday in Long Beach. She was Mrs. Laura Hoxworth Weston.

CAPT. FREDERICK J. CRESSEY and Mrs. Laura Hoxworth Weston were married at the home of Col. and Mrs. George Hoxworth, in Long Beach, yesterday. Capt. Cressey is 70 years of age and the bride is 38. The ceremony was performed in the presence of the immediate friends and relatives, at noon, by Rev. George W. Taylor of El Monte, and was followed by a wedding feast and reception. The couple then came to this city and a like function was given at the residence of Capt. Cressey, No. 1644 Gramercy Place, last night, where they announce they will be at home on Tuesdays, afternoon and evening, after July 15.

Capt. Cressey is well known in this city, where for many years he was identified with the insurance business, but has now retired, and the bride has been a teacher of elocution in the Los Angeles Conservatory of Music and Oratory.

Capt. Cressey is four times a widower, and upon the death of his last wife, several years ago, upon whose life there was a heavy insurance, her friends came here from the East and brought suit to prevent him from coming into possession of her property. The case hung in the courts for some time, and was finally compromised privately outside. Some time prior to her death an effort had also been made by her family to have her declared incompetent, it being alleged that she had transferred property to her husband when she was mentally disqualified to do so, but Capt. Cressey succeeded in defeating the suit.

The newest Mrs. Cressey seemed very happy last night, and said, laughingly, that her chief concern for the future will be "to keep the captain happy and entertain and amuse myself."

They will make trips to a number of near-by points during their honeymoon, and will then settle down in the handsome home on Gramercy Place.

SECOND TIME.

MRS. DRIGGS, GUILTY, COLLAPSES IN COURT.

THE second time within a year, Mrs. Gertrude Driggs was found guilty last evening by a jury of the forgery of the name of John J. Charnock to a lease and option on 137 acres of valuable land near Palms.

The jurors agreed upon a verdict on the second ballot, and the announcement that a verdict had been reached before 7:30 o'clock came as a surprise to all concerned.

Judge Davis sent for the court officers, and Clerk Butterworth of Judge Willis's court responded. Mrs. Driggs, accompanied by her attorney, Paul W. Schenck; her daughter, Mrs. Florence E. Thorbus, and Mrs. Hester T. Griffith, returned from dinner and took their seats with an air of confidence in a verdict of acquittal.

Answering the questions of Judge Davis, W. E. Atwater, foreman of the jury, read the verdict. At the word "guilty" Mrs. Griffith gave a shriek and Mrs. Driggs collapsed in her seat.

There was a commotion at once among the few spectators in the courtroom. Mrs. Thorbus supported her mother, and a deputy [illegible] sent for the [illegible] Jail.

GRIN AND BEAR IT.

EACH BALLOT TWO DOLLARS.

Taxpayers Must Foot Bill of Today's Election.

Sale of City Hall Is the Only Excuse for It.

Expensive Result of Amateur "Reform" Fads.

The first six months of the Good Government administration will close today with an election that promises to be a record-breaker, in point of expense at least. To fill two vacant seats in the Council the taxpayers, from Tropico to Point Firmin, because of the non-partisan election "reform," must foot a bill of $35,000, because the law made no provision for an economical method of choosing successors to Richmond Plant and John Doc Works, who resigned. Although the seats have been vacant four months and more, the voters are just voting to name successors—and paying a price of $17,500 for each, too.

There are 304 polling places, and the law requires eight election officers at each one. The same machinery is used that is provided for choosing a whole city ticket, and there is no certainty that another election, more costly, may have to follow it if the quo warranto suit to unseat Councilman Williams is successful.

The elimination primary, June 7, resulted in the eligibility of four men to go before today's election. They are Bernard Healy, twice Councilman from the Eighth Ward; A. D. Houghton, recall Councilman from the Sixth Ward and a political joke, and George H. Stewart and F. J. Whiffen, who have the indorsement of the Lissner Good Government machine.

The campaign has been so mixed with extraneous questions that the success of any candidate is doubtful. The Good Government crowd is divided between Stewart and Whiffen, and Healy is regarded as being sure to be one of the highest in the vote, if not the highest. Many who helped put the present administration in power are supporting him, because they say they want one man with red blood in his body in the Council.

QUESTIONS AT ISSUE.

The questions that have accumulated on the ballot due to emergencies, unthought of when the election was first called, are the sale of the City Hall site, the referendum on the occupation tax ordinance and the referendum, invoked by the Mayor to be beaten, on the electric light rates.

Of these questions, the sale of the City Hall is the only one that possesses a real reason for an election at this time. The Council asks authority, by the vote of two-thirds of all who go to the polls, to sell the present inadequate site, with its antiquated structure, and build a new, modern business building on the Temple block site, acquired for this sole purpose, for the following reasons:

The city will not be able, by bond issue or otherwise, to build during the next ten years, without authority is voted to sell.

No bond issue for such a purpose is tolerable and none is necessary.

WILL SAVE MONEY.

The new building will cost the city but $200,000 in actual expenditure from current revenues, the remainder of $300,000 being the amount to be received from the sale of the present site.

A new building will save the city $40,000 in rents for outside quarters, which will increase year by year unless a new building is provided. At present eight of the fourteen city departments are in rented quarters.

City business is real business and demands a business building at reasonable cost, not a $2,000,000 structure for ornament near somebody's property interests.

If the project for building at once at the Temple Block site is approved by the voters it will stop the needless expenditure of two millions in gingerbread architecture.

The new City Hall being a business structure will be an investment on which the city cannot lose if a larger and more ornate building is within the means of the city in the future.

On these reasons and with the approval of the Chamber of Commerce, the Merchants' and Manufacturers' Association, the Municipal League officers, the Realty Board and scores of improvement associations all over the city, the Council asks authority to make a sale when a reasonable price is offered, not otherwise, and this price will not be less than $400,000.

The referendum questions will not be settled by the voting, for both the business that complains of the drastic occupation tax measure and the lighting companies will appeal to the courts.

The past week has been a strenuous one for the voter who has been trying to keep out of the political turmoil, for the mails have been clogged with appeals from all sides and reasons why the questions should be decided one way or the other.

COSTLY ELECTION.

It is estimated that this personal method of reaching the voters has proved costly to all concerned and there is a belief that it will produce a large vote at the polls today. This vote is estimated at 20,000 and with such an outpouring at a special election there are few who assume to be able to read the result in advance.

All day yesterday Boss Lissner was engaged in hiring men to attend in every precinct today and get out the vote for Stewart and Whi[illegible] declares m[illegible]

BUMPS SHERIFF'S AUTO.

Houseless Vehicle of Los Angeles C[illegible] Officer in Collision on the Casitas Pass.

[BY DIRECT WIRE TO THE TIMES]

SANTA BARBARA, June 29.—(Exclusive Dispatch.) On one of the grades of the Casitas Pass the automobiles of Sheriff Hammel of Los Angeles and S. P. Calef, a wealthy Montecito resident, came together yesterday afternoon. Quick action on the part of chauffeurs alone prevented serious accident.

Sheriff Hammel was returning from a trip to the north of this city. Mr. Calef was on his way home from a meeting at Ventura. The cars met on a sharp turn, and, as both were hugging the bank, neither had sufficient time to turn out.

The Locomobile of Sheriff Hammel was not damaged, but the Pierce-Arrow of Mr. Calef was smashed. The front fenders and lamps were broken and the front axle was bent. No difficulty was experienced in getting the car to this city.

TROUBLE.

DENTISTS ARE FIGHTING MA[illegible]

REFUSED LICENSES TO PRACTI[illegible] THEY ORGANIZE.

Raise Fund of Ten Thousand Dollars to Attack Decisions of State Board of Dental Examiners in Court—Only Sixteen of Forty-five Pass Examinations.

With a fund of $10,000 already subscribed to provide the sinews of war the unsuccessful candidates for licenses to practice dentistry in the State who failed in their examination before the Board of Dental Examiners a week ago, are preparing to wage a bitter fight to secure what they consider justice. With this end in view they organized last night the Justice Organization of Doctors of Dental Surgery, and will carry their case into the courts at once.

The unsuccessful candidates assert that they were not given a fair deal and that they were asked catch questions; furthermore, that many of them were "flunked" whose papers were of a degree of excellence which would have warranted the examiners in passing them.

A meeting of the dissatisfied ones was held last night in the offices of Attorney W. W. Wideman, an organization was perfected and Wideman was retained to fight the case in the courts.

A demand will at once be made of the Board of Dental Examiners for the papers of all candidates who have been examined during the past four years, and should the demand be ignored a writ of mandamus will be secured. Wideman asserts that under the law the association has the right to demand access to these papers.

One of the alleged proofs of unfairness which the unsuccessful applicants for licenses advance is that the honor graduates of this year's class of the dental department of the U.S.C. were all "flunked," while several men who were conditioned by the college were passed by the board. Among those who failed to pass the board is the man who secured the gold medal from the University of Southern California as the most proficient man in the classes.

All of those who attended the meeting last night, however, are men who hold licenses in other States, and most of them have ben practicing dentists for years. Several of them are graduates of the country's foremost dental colleges, and some have passed examinations in more than one State.

Dr. J. V. Flaherty, one of those who failed before the board, is a graduate of the dental department of the University of Buffalo, and holds an honor certificate from the State of New York. He is a member of the New York State Dental Association, and practiced for twelve years in Buffalo. He first tried the examination last December and was refused a license. He was urged to make another trial, so last week he again faced the board, and with the same result.

Dr. F. L. Warren, another of the dissatisfied ones, is registered in the States of Ohio, Pennsylvania, Colorado and Washington, and is a graduate of the Philadelphia Dental College. Dr. W. S. Tarr is a graduate of the same institution, and practiced for ten years in the State of Pennsylvania. Dr. C. W. Atterbury is a graduate of the Baltimore College of Dentistry, and holds licenses for Kansas and Oklahoma. He has been a practising dentist for eleven years. Dr. S. B. Fowler is licensed to practice in Illinois and was engaged in practice in Chicago for several years.

Out of forty-five who faced the board on the 20th inst., only sixteen were passed. The candidates charge that they were not only refused a square deal, as regards questions and marks, but that they were treated with the greatest discourtesy.

"We were treated like a bunch of condemned criminals," is the way one man expressed it last night.

They say that they were ordered to report for examination at 8 o'clock in the morning, and were forced to wait around until the afternoon before they were told what to do. In addition they say that they were given insufficient time in which to answer the questions propounded, having but three and a half days in which to dispose of twelve subjects.

Several of those who passed the board are dissatisfied with the questions propounded and the methods adopted by the examiners and it is stated by Attorney Wideman that they will join with those who are preparing to fight the case. It is also asserted that the authorities of the University of Southern California are wrathy over the state of affairs and that the County Dental Association will also take a hand.

One of the men who [illegible]

HE PUBLIC SERVICE---In the Courts and Offices.

UMMARY OF THE DAY.

Attorney Hewitt has ruled out
t companies' large referendum

rtion was brought in the Supe-
ourt yesterday by the District
y to determine the question
public service corporations
ble to payment of a certain per
f their gross receipts for fran-
privilege. The initial suit was
t against the Pacific Light and
Company.

arine E. Smith, the convicted
tealer, was allowed probation
ge Davis, under severe condi-
s to her future conduct.

E. Charnock began her case
ay in Judge Rives's court for
e of the estate left by "Uncle
Charnock. The question of an
d child to inherit property un-
e laws of California is involved.

evidence in the Brunner divorce
esterday showed that some one
ampered with his account book
iary. Entries were blotted out,
ages of the books had been torn

E. Whitney, charged with va-
y, tied up his case in the Police
yesterday by pleading guilty
hen making a strong showing of
nocence. He will be sentenced

ry Hersberg, in the Police Court
charge of battery, tried to tell
e Chambers that he had been
ith a chair by an old woman who
infirm she had to be carried be-
the tribunal.

lively three-cornered lawyer's
was promised in the Police Court
rday, when a non-union man and
iker were arraigned on a charge
sturbing the peace.

AT THE CITY HALL.

EGAL AX FOR BIG PETITION.

OND LIGHT-RATE REFEREN-DUM IS RULED OUT.

y Attorney Holds It Is Superflu-s as a Sufficient Referendum Pe-ion Has Already Been Filed and ed on by the Council—Litigation Sight.

hat "mere superfluity," the refer-dum of the three lighting companies inst the rate ordinance, which was Monday, will meet the ax of y Attorney Hewitt today when he s legal advice to the City Clerk. he referendum contains nearly 10,- signatures, and was begun a few s after the 7-cent rate ordinance passed by the Council, but was filed until the thirty days allowed the referendum law elapsed. In esentime the Mayor, going on the ory that the corporation petition is a hoax, or if it was not, was a t and would never be filed, asked Municipal League to get another ition, in a hurry, and put the ques-on the ballot at the election to-. By this the referendum club was en from the hands of the corpora-ns.

By filing their petition Monday the mpanies took the attitude that the nicipal League petition is invalid that an election under it is also valid, and that their petition is the y one legally before the Council.

City Attorney Hewitt, answering a uest of the City Clerk, will hold that e additional 10,000 names are merely perfluous to the petition already d, and can add nothing to the cer-inty on the part of the petitioners the number required by the char-—3812—was on the first petition. He ill advise the clerk to ignore the etition and not even attempt verifi-tion with the Great Register.

The clerk will follow this advice, of ourse, and it is then up to the com-anies to carry out their programme y appealing to the Superior Court for writ of mandate to require him to erify and certify the petition to the ouncil. This suit will raise the ques-ion of the validity of the first peti-ion, and the ruling of Hewitt that t could justify the placing of the ques-ion on the ballot with only ten days' notice, instead of the thirty required by the referendum provision. Hewitt reversed his own opinion on this ques-ion and held that the referendum ould not apply to an election ordi-nance or else it would defeat its own purpose.

It is now a fad pit with two refer-endum cocks in it to fight to a legal death. Just what it would be if the Mayor's insincere referendum is sus-tained today at the polls, is not legally defined, but laymen would call it a joke.

City Hall Brevities.

The Board of Water Commissioners, answering the Council's protest against the practice of the department in cut-ting up newly paved streets to dis-connect water services, has asked the Council to send a committee jointly with the Board of Public Works and the City Engineer to discuss the ques-tion.

Because of the election today all the Council committee meetings will be postponed until tomorrow afternoon at the usual hours.

The Los Angeles Ice and Cold Stor-age Company has petitioned the Coun-cil to direct the City Attorney to dis-miss the suit begun in 1907 to require the company to pay a tax as a dis-tributer of sterilized water, on the the-ory that it was a "domestic water company," as defined in the tax or-dinances.

MINOR ACCIDENTS.

Like Children's Matinee Yesterday at Receiving Hospital, With Three Boy Patients at Same Time.

Three boy patients admitted at the e time made it look like a chil-n's matinee at the Receiving Hospit-erday morning. None of the

[illegible] upon the
Stretcher [illegible] were the bodies of Midship[illegible]
[illegible] E. Thomas of Union Point, Ga.,
[illegible] William Brunswell, whose [illegible]
[illegible] found the bodies about six feet

AT THE COURTHOUSE.

SUIT IS FILED TO TEST LAW.

DISTRICT ATTORNEY FOLLOWS RECOMMENDATIONS.

Result of Grand Jury Report Is Action Against Pacific Light and Power Company to Recover Per-centage of Gross Receipts Alleged to Be Due County.

The first action along the line of recommendations made by the recent grand jury, that action be brought to recover money alleged to be due from the public service corporations of this city and county under the terms of their franchise, was begun in the Su-perior Court yesterday, by Hartley Shaw, chief deputy District Attor-ney.

The defendant in the action is the Pacific Light and Power Company, for the recovery of $2171.84, alleged to be due, being 3 per cent. of the gross receipts of the corporation, after five years.

The company enjoys three fran-chises, two covering Hollywood, an-other Pomona and the San Gabriel Valley; in 1907, it was given a blanket franchise covering the entire county of Los Angeles. It is the contention of the corporation that this franchise is illegal, and that no cause for action lies against it under the alleged terms of the franchise.

There will be considerable interest taken in the progress of this suit, and corporations will watch its various phases to see if the statement of Judge Wilbur, at the time the grand jury was impaneled, in regard to the collection of a percentage on the gross earnings of these corporations, is sound law, and can be sustained in the courts. It is likely that all of the corporations similarly affected with the Pacific Light and Power Company, will pool their issues in the defense of the case just instituted. The final determination of the questions at is-sue will mean a great deal to them.

SEEKS A SHARE.

NIECE BY ADOPTION SUES.

Whether the three-quarters of a million dollars left by John J. Char-nock, accumulated in Indian scrip lands in Minnesota, sheep ranching in Montana, and buying land in Los An-geles county, when $3 an acre was the high water mark, shall be cut into four or five slices, is the object of a hearing begun in Judge Rives's court, yesterday.

The contestant is Miss Laura E. Charnock, aged 35, a deaf woman, who resides on Boyle Heights. She is the adopted daughter of the late Charles Charnock, and the allegation is made on her part that she is en-titled to the share of her foster fath-er in the Charnock estate.

When but 2 years old she was adopted in Iowa, under the laws of that State, and she testified yesterday that for years she had been considered the neice of "Uncle John." She said her home had been built and presented to her by John J. Charnock, and that she was in receipt of a monthly al-lowance from him ranging from $10 to $25; that he paid her expenses to the East on several occasions, and that she always considered herself his niece.

It will be recalled that the only will made by Charnock was what is known as the common law will, mak-ing Chester R. Smead his executor, and providing that his property should be distributed according to law. It is also known that just before his death Charnock had drawn another will, but he never signed it. In that will a be-quest of $50,000 was made to Laura E. Charnock, and at her death the money was to go to George Charnock, a favorite brother of John J. Char-nock.

The suit of Miss Laura Charnock is opposed by the four heirs, and it is alleged in their behalf that an adopted child cannot inherit by right of representation from the collateral relatives of the adopting parent. Or, in other words, that while Miss Char-nock might inherit property from the estate of her foster father, she could not from his relatives; that it is not possible to make by a law a relation that does not exist by nature.

On the part of Miss Charnock it is alleged that by her adoption in Iowa she acquired the same rights of inher-itance to which she would have been entitled as a natural child of Charles Charnock, the rights of inheritance al-lowing her to inherit through her father and from his brother, and that the laws of California do not conflict with these rights.

The petition for a partial distribu-tion that if she wins her case will mean $40,000 to Miss Charnock, is be-ing opposed by George and Edwin Fleming Charnock, brothers and Ju-lia Ruth and Lady Dutton Green, sis-ters of John J. Charnock. Lady Dut-ton Green resides in Adelaide, Aus-tralia and is represented in the liti-gation by the Title Guarantee Trust Company.

The case was submitted, it being stipulated that the laws of Iowa, in force at the time of the adoption of Miss Charnock, in 1873, should be con-sidered as the law governing adoption at that time.

WILSON ESTATE.

INHERITANCE TAX TO BE PAID.

J. W. Ballard, special appraiser of real property under an appointment by Judge Rives, submitted his report on the estate of Percy R. Wilson to the Probate Court yesterday, and the in-strument was approved.

The total value of the estate, con-sisting largely of stocks and bonds of various descriptions, was $194,462.06. The claims of every kind against the estate amounted to $14,606.35. Dividing the property under the terms of the will, the various heirs will take as fol-lows, Emily Alice Wilson, widow, $89,-627.61; Emily May Wilson and Fannie [illegible] Wilson, daughters, and Horace S. [illegible] Percy Herbert Wilson,

BRUNNER'S DIARY.

MANY ENTRIES ERASED.

The most interesting development in the Brunner divorce case yesterday was the discovery that in the account book and diary, kept by the aged defendant for a number of years, showing where a great deal of his money went, and other matters of interest just now, had been mutilated by some one. A number of the entries had been marked out with a deep black pencil, and a num-ber of whole pages were missing.

These books, Brunner testified, had been missing for several years, and were presumably taken from a drawer in his room before he was driven out of the Alhambra home. They as mys-teriously returned a few days ago, but showing the marks of the depredation of some one interested in wiping out some of the testimony. There were no allegations as to who might have been guilty of the act.

Mrs. Brunner warmly denied that she knew anything about the work of the vandal. She had torn up several pages of notes and figures, but they were much larger than the pages of the books. Judge Crowe examined the books closely, with a view to ascertain-ing, if possible, what some of the en-tries that had been marked out, might be.

At the morning session of the court R. W. Poindexter, a broker, testified that in 1907 he had loaned Mrs. Brun-ner $5000, the money being used to re-imburse a bonding company, who had furnished surety for Herman Brunner in one of the cases of the United States government against the ex-lottery tick-et dealer, that was afterward tried at Mobile, before the United States Dis-trict Court.

RUSHING BUSINESS.

MANY CASES IN COURT.

Yesterday was a great day for busi-ness in Department Eleven. At 9:30 a. m., the report of the jury in the Flem-ing seduction case was received by Judge Willis and the body discharged. Then a half dozen offenders against the law were arraigned, and several sentenced. This was followed by the impaneling of a jury in the John Bur-ton grand larceny case, and this occu-pied the attention of the court till noon. At the opening of the afternoon session Burton pleaded guilty to petty larceny, and was given a long jail sen-tence.

The docks cleared again, the case of W. B. Jay, charged with fraud in con-nection with the sale of stock in a mine that he alleged he owned, known as the Baxter mine, near Tecopa, Inyo county, to W. G. Robbins, who paid $500 for the stuff, was called and the hearing is now in progress.

According to the complaining wit-ness, Jay asserted the mine had been purchased by him for $50,000, when, as a matter of fact, he did not own a cent in the venture, according to the averments of the information, Robbins says that Jay told him that the gold was as thick as "wheat in a bin."

AN OLD CASE.

AGAIN IN COURT.

An action for damages that accrued during the construction of the Pacific Electric building, at Sixth and Main streets, in 1903, was begun in Judge Hervey's court yesterday. The plaintiff is Henry Larsen, and the defendant Carl Leonardi. Larsen was employed as a brick layer on the job and on De-cember 16, 1903, was injured by the giving away of the scaffold where he was at work.

Five years ago a jury gave Larsen a verdict for $3500, but the case was appealed, and in June, 1908, the District Court of Appeals remanded the action for another hearing.

One of the features of the case was the production of a receipt signed by Larsen, acknowledging the payment by Leonardi of $175 "in full release, dis-charge and satisfaction of all claims demanded of Leonardi on account of the accident," etc. This bore the date of February 9, 1904. At the close of the testimony for the plaintiff, a motion was made for a non-suit, and the mat-ter will be argued before Judge Hervey this morning.

RELATIVES REMEMBERED.

EMILY L. SMITH'S WILL.

A petition for the probate of the will of Emily L. Smith, who died in Den-ver, December 20, 1909, leaving large property interests in Los Angeles county, was filed in the Probate Court, yesterday. The value of the estate is more than $50,000.

The following bequests are made: To Mary Powell, $4000; to Cora L. Carpe-han, Nr. 951 Logan street, Denver, all of the testator's personal belong-ings; to Harold S., Doris L. and Em-ily E. Carnahan, and Melvin H. and Frank L. Smith, grand-children, all of Denver, $2000, each; to sisters, Sarah E. Rundel and Mrs. George Dudley, Fairport, N. Y., $3000 each; to nelces, Mrs. Charles A. Clark and Bede E. Rundel, Fairport, $2000 each; to brothers, Jerome Bundeland George Rundel, $2000 each.

Hannah Westcott, of St. Joseph's Hospital, Denver, is given $25 a month for life for her support, and all of the remainder of the estate is given share and share alike to a daughter, Cora L. Carnahan, and a son, Frank L. Smith.

COURTHOUSE NOTES.

BREVITIES MISCELLANEOUS.

ADMITTED TO PROBATE. The [illegible] Mary Teresa Mullen, who died [illegible] an estate estimated

Angeles, was postponed in Judge Os-ter's court yesterday, until July 6. The plaintiff is opposing the enforce-ment of the ordinance fixing the water rates to be charged by the Union Holi-ywood Water Company, on the ground that it is not sufficient to enable the stockholders to earn a fair dividend on their investment.

JURY DISAGREED. The jury in Judge Willis's court considering the evidence in the case against Joseph J. Fleming, charged with the seduc-tion of Mrs. Agnes Simeonoff, dis-agreed and was discharged by the court yesterday morning. The vote stood eight to four for the convic-tion, it is alleged.

CASE OF BURNS. In Judge Davis's court yesterday, Ralph Burns, who had pleaded guilty of grand larceny in horse stealing, filed an application for probation. The matter will be dis-posed of July 5.

SENT TO PRISON. F. R. Rosales, who pleaded guilty to an infamous crime, was sentenced by Judge Willis, yesterday to three years in Folsom. H. E. Oliver, who pleaded guilty to a charge of forgery, was put away in the same place for five years.

DECREE OF ANNULLMENT. The marriage of Elizabeth A. Anderson and Andrew Monroe Anderson, was annulled by Judge James, yesterday, after the evidence of witnesses show-ing that just previous to their mar-riage, the defendant had been an in-mate of the insane asylum at Ukiah, Mendocino county, from November 18, 1906, to January 21, 1907. The wife tes-tified that she did not know of that fact at the time of the ceremony. She said her husband always acted queer-ly, and that he left her about a year ago, and has not since been heard from. Mrs. Anderson lives at Watts.

LABORER'S CLAIM. William Whe-lan, a laborer employed in work along Jefferson street, on April 28, last, brought an action against the Electric Dispatch Company in the Superior Court, yesterday. He alleges that on that date he was struck and run over by an electric machine owned by the defendant company and severely in-jured. He asks for $20,000 damages for his hurts.

WALL FELL IN. While at work on the Nay building, on Union street, Pasadena, March 10, 1910, one of the dirt walls fell, injuring Charles G. Kuhl. The injured man yesterday brought an action against A. B. Tir-rell, the contractor, alleging that it was through his negligence that the accident happened. Kuhl asks for $10,-000 damages.

SAYS HE WAS HURT. Jacob Fass brought suit yesterday against the Los Angeles Railway for $10,000 dam-ages, on account of injuries alleged to have been suffered by the plaintiff while trying to alight from a car of the company at Main and Ninth streets, March 22, last.

SUITS TO CONDEMN. Actions were brought by the Los Angeles Inter-Urban Railway Company yesterday against Sarah B. Brock, the United Investment Company, and others, to condemn land needed for the con-struction of the proposed traction line between Covina and Ontario, San Ber-nardino county. The court is asked to ascertain the value of the land sought to be appropriated by the com-pany.

INCORPORATIONS. Articles of in-corporation were filed yesterday by the Buffalo Club, incorporators, John Merz, Henry Klaus, Joseph Simon, Ir-ving A. Kaide and J. E. Van Every; Metropolitan Dye Works, capital stock, $10,000, incorporators, Josephine Daggett, Ella G. Gorsuch and Isaac Rosenthal, subscribed, $5; Bell Oil Company, capital stock, $100,000, in-corporators, C. E. Lapp, F. H. Mer-rill, L. Moon, H. O. Wheeler, Jr., and J. W. Eberle, subscribed, $40,000; West-ern Light and Fixture Company, capi-tal stock, $10,000, incorporators, F. S. Smith, J. L. Kline and M. S. Kline, subscribed, $2000; Los Angeles Motor Boat Club, incorporators, George H. Rector, Henry Fleetwood, H. P. Usher, Coxy Dunkleberg, James M. Shuck, W. R. Ross and A. C. Parsons; Arrowhead Cold Springs Company, capital stock, $10,000, incorporators, A. B. McDonald, W. C. Day, F. A. Mc-Donald, S. F. Lee and Bernard Potter, subscribed, $5.

DISSOLUTION OF CORPORATION. The West Coast Automobile Club, filed a petition yesterday praying for the dissolution of the corporation. The principal stockholders are C. A. Magaw, E. R. Elliott and Elisabeth Elliott.

ADOPTION. A petition was filed in the Superior Court yesterday by Archie E., and Alice T. Yapie, asking that they be allowed to adopt Margaret Al-len, a minor, born June 16, 1909, and deserted by its parents. Thomas W. Connolly and Helen L. Connolly filed a similar petition praying that they be given the custody of Vadaney Her-rick, born September, 1908.

DAMAGE SUIT. An action was brought against the Los Angeles Rail-way and Wesley Haskell, yesterday, by Ella B. Turner, for $5000 alleged to be due on account of an accident suf-fered by the plaintiff, May 4, last. It is stated she was standing at the cor-ner of West Seventh and Valencia street, waiting for a car, when she was knocked down by an automobile owned and driven by Haskell, and afterward, as she attempted to get on a car, the start was made suddenly and she fell to the ground and was badly bruised.

SUIT ON NOTES. The Whittier Hospital Association was made defen-dant in two actions filed in the Su-perior Court, yesterday by the Whit-tier National Bank, to recover $1500 and $1490 respectively, on notes drawn July, 1906, and July, 1907.

WON BY DEFENDANT. In Judge Harvey's court, yesterday, the jury in the suit of Lucy F. Culp against the Pacific Electric Railway, for $25,-000 damages by reason of an accident at Eighth and Olive streets, returned to court with a verdict for the defend-ant. It was shown that the plaintiff got off the car before it had stopped, and that she had been warned by sev-eral of the passengers not to attempt to alight while the car was traveling at such a high rate of speed.

PROBATION OFFICE REMOVED. On account of the fact that an en-[illegible] is being made through the walls [illegible] to the

disco, and $300 in cash for sixty acres of land, belonging to Crocker, in So-noma county, alleged to be worth $1200. Crocker represented, it is said, that there was plenty of timber on the land, when, as a matter of fact, there was none at all worth speaking of and Mitchell concludes that he has been swindled in the deal.

VERDICT FOR PLAINTIFF. In the complaint of James Lansergan against Charles Stansbury and J. B. Hughes, to recover on account of in-juries received by the plaintiff, by the running away of a team of horses attached to a wagon not equipped with a brake, a jury in Judge Moss's court, returned a verdict for $1000 for the plaintiff.

CITED TO APPEAR. Dr. C. N. Her-on has been cited to appear and file his accounts as guardian of his wife, Amy Heron, who was restored to her mental capacity by Judge Rives, a few days ago. The actions of Mrs. Heron since the determination of her mental status has alarmed Dr. Heron. It is alleged that on Tuesday morning she was found prowling around the back door of his residence on West Jefferson street, but hurried away and did not speak to any one, when she was discovered.

LABORER INJURED. The case of Thomas Anderson against The Hart-Wood Lumber Company, for $30,000 damages by reason of injuries received while unloading a lumber schooner at San Pedro, June 11, 1909, was begun in Judge Moss's court, yesterday.

THE INFERIOR COURTS.

UGLY WORDS AND ARREST.

STRIKER PICKS FIGHT WITH HON-EST WORKMAN.

Arrival of Police Breaks Up Plan of Laborite to Embroil a Non-union Boilermaker in Row—Trial of Case Promises to Shed Light on Union Methods.

A case which promises to throw in-teresting light on the methods of labor-ites who pick fights with honest non-union workmen, will be tried July 14. Deputy District Attorney Alexander girded up his loins yesterday morning in anticipation of a keen three-cornered fight.

The defendants are J. L. Valmer, a non-union boilermaker, employed by the Pioneer Boiler Works, located at Caroline and Palmetto streets, and A. Julian, a union striker. The men, ar-rested Tuesday evening by Lieut. Wil-liams and Patrolman Bach, engaged in a hot war of words, and a near-fight when the laborite applied an objection-able epithet to the free worker. The men were taken into custody, before any harm could be done, and charged with disturbing the peace. Valmer re-tained Attorney Deem to defend him, and the union sent Attorney Spring to Julian's assistance. Spring demanded a jury trial.

LIGHTNING WORKER.

THIEF TRAPPED BY WOMAN.

T. E. Clancy popped into the limelight yesterday afternoon as some-thing of a wonder in the way of swift thievery. Later, he was nabbed by irate pawnshop owners and popped into the City Jail.

Clancy began his lightning opera-tions early in the afternoon by steal-ing a coat and vest, from M. Leavitt's small clothing store, at No. 123 East First street, and racing with the loot to a near-by pawnshop, where he sold it. Leavitt traced the coat and vest to the pawnshop, and recovered his property.

A few minutes later, a roll of blank-ets was stolen from a second hand store at No. 207½ East First street, and quickly sold to another second-hand store around the corner. The loot was recovered, and the pawnshop people began an exciting vigil.

It was not long before Clancy ap-peared near Leavitt's store and walked off with a quilt from a rooming-house. He was driving a hard bargain with amazing speed in a third second-hand store, when he was seen by a woman who charged him with having stolen a pair of shoes from her a few days ago. The indignant Hebrews pounced upon Clancy and turned him over to Patrolman Harrison, who marched him up to the Police Station.

ANXIOUS TO PLEAD.

YOUNG MAN STATES JUSTICE.

A. E. Whitney, a young man who ar-rived in this city recently in quest of work, tied up law and justice in such a tangle when arraigned before Justice Chambers, on a charge of breaking into a freight car yesterday morning, that the court decided to sleep over the question before rendering a decision. When the charge against him was for-mally read, Whitney was so eager to plead guilty that he said it twice.

The plea of guilty might have closed the case, but the court's senses of jus-tice was shocked when, on being asked for an explanation, the arresting officer, a special watchman, said he had not seen the boy break the seal on the car, but had simply found him asleep in a corner. Whitney said he was out of money, and a watchman had told him he might crawl into the open car for the night. Whitney will be sentenced today.

A FLIMSY DEFENSE.

CLERK PUNISHED.

That he had been hit with a chair by an old woman so infirm that she had to be carried into court, was the in-credible defense of Henry Hersberg, a young pawnbroker's clerk, when he was arraigned before Justice Cham-bers in the Police Court yesterday on a charge of battery. The court fined him $25, and the sentence was pro-nounced so curtly that it made the de-fendant jump.

Hersberg, it appears, roomed with Mrs. Harriet Burnell, aged 60, at No. 1343 South Hope. His conduct was ob-jectionable to the old lady and he was ordered to leave last Sunday. Hers-berg returned to the house Monday afternoon on the pretext that he wished to pay a laundry bill, when met at the door by the old woman, he became so violent that she screamed for help. Seeing Mrs. Jessie Talbot, the house-keeper, coming up, Hersberg roughly caught Mrs. Burnell by the arm.

Early Morning Fire.

[illegible] the roof of the two-story [illegible] and occupied by

Smith's GROCERS
Quality Guaranteed
BECAUSE of our belief in QUALITY Groceries, backed up by a knowledge of what QUALITY really is, we protect the customer with a guarantee to refund the purchase price on any article that is not satisfactory.
GRAPE JUICE—Just right for the picnic basket. A generous size bottle of Pure California Grape Juice—Special .....8c bottle, 85c Dozen
PICKLES—Dismark Brand—Optimal for your sampling. These are splen-did values in Pickles. Packed in quart screw-top jars.
Sweet Mixed, Sweet Relish, Sweet Gherkins, Chow Chow, Sour Onions, Sour Dills..... 10c Jar 3 Jars for $1.00
Special during demonstration
MACARONI—Made after the Italian style, but under the U. S. Govern-ment Food Laws. La Tosca Brand, all sizes—
Macaroni Spaghetti or Vermicelli, special.. 3 lbs. 25c
2 lbs. for 25c Now is the time to eat BRAN-nuts—while they are new
CALIFORNIA RIPE OLIVES—
Medium size, per quart 20c
Large size, per quart 30c
Extra large size, per quart 40c
NEW EASTERN CHEESE—Full Cream
Regular 25c per lb., special, lb. 15c
CALIFORNIA FULL CREAM CHEESE
Regular 20c per lb., special, lb. 12½c
BAKED BEANS in individual pans, per pan 12½c
CODFISH, middles, extra thick, per pound 15c
SALMON BELLIES, fancy pink, 3 for 25c
SALMON BELLIES, fancy pink, large 15c
NEW SEASON'S [illegible] received a shipment of [illegible] ace's Japan Tea; fine [illegible] picking and [illegible] icate flavor an [illegible] ers of Japan Teas.
No. 65 Japan Tea, [illegible] 35c per lb.; [illegible] lb. .....
No. 100 Japan Tea, [illegible] $1.00 per lb.; [illegible] lb. .....
Sample cup steeping [illegible] Samples sent to your [illegible] quest.
PINEAPPLE—Sliced, [illegible] luscious flavor, No. 2½ [illegible] Special .....
SMOKED SALMON, [illegible]
GRAHAM CRACKERS, [illegible] from the ovens of Hol[illegible] sons. Graham Crack[illegible] make .....10c pkg., 2
LARD—Pure [illegible] 5-lb. pails, each .....
1-lb. [illegible] each .....
10-lb. pails, each .....
SARDINES—[illegible] Roasted Sardines, [illegible]
MINCE MEAT—[illegible] them all. Regular [illegible] Special .....
2 lbs. for 45c---Hotel Blend Coffee---2 lbs.
Roasted Fresh Daily—FOR OUR THURSDAY SPECIAL—[illegible] FANCY NORTHERN YELLOW FREE [illegible] PEACHES—4-lb. basket, special [illegible] NEW POTATOES, 10 LBS. FOR 25c
MASON JARS—For preserving. Pint Mason Jars, doz. 65c
Quart Mason Jars, doz. 80c
Half-gal. Mason Jars, doz. 90c
Jelly Glasses, 6-oz., doz. 25c
Paro Wax, for sealing, 10c [illegible]
WALTER E. SM[illegible] 216-218 SO. SPRI[illegible] HOME 10646 SUNS[illegible]

$
Make Your Money Partner
Money is a strong outspoken ally. Money does talk. The [illegible] Officers and Directors talks, too—talks of confidence and [illegible] liability. Come in and get acquainted.
Come NOW—New Dividend Period Starts July 1st
We solicit your account on the merits of our [illegible] 3 per cent interest paid on Savings Deposits, 2 per cent. on [illegible] Checking Accounts. No account too small to receive our very best [illegible] and service.
Resources $2,400,000.00
AMERICAN SAVINGS BANK
N.E. COR. SPRING & SECOND STS.

Protect Yourself
At Soda Fountains or Elsewhere
"Just Say"
HORLICK'S
It means the Original and Genuine
MALTED MILK
"Others are Imitations"
The Food-Drink for all Ages
Rich milk, malted grain, in powder form. More healthful than tea or coffee.
For infants, invalids and growing children. Agrees with the weakest stomach.
Pure nutrition, upbuilding the whole body. Keep it in your home.
Invigorates nursing mothers and the aged. A quick lunch prepared in a minute.
Take no substitute. Ask for HORLICK'S
In no Combine or Trust

4th of July
EXCURSIONS
On sale July 1, 2, 3, 4. Good to return [illegible] and San Bernardino, $3.35; Ontario, $3.60; [illegible]
Other stations in California one and [illegible] when one-way fare is not over $10.00.
Excellent Service to [illegible] San Pedro and

...30, 1910—[PART II]

...th's

...Quality Guarantee

...ALITY Groceries, backed up by a ... we protect the consumer with a ... on any article that is not satisfac...

NEW SEASON'S TEAS—We have received a shipment of the new season's Japan Teas. These are the picking and possess that rich, delicate flavor so sought after by users of Japan Teas.
No. 65 Japan Tea, suits regular 45c per lb.: Thursday special, lb. .....
No. 100 Japan Tea, suits regular $1.00 per lb.: Thursday special, lb. .....
Sample cup awaiting at the ... sample sent to your address on request.

PINEAPPLE—Rich Hawaiian ... luscious flavor. No. 1 lb. cans ... special .....10c can, 2 cans for

...to suit BRAZIL 2 lbs. for ... they are new

SMOKED HALIBUT, very fine, ... pound

GRAHAM CRACKERS—Specially ... from the ovens of Bishop & Co.'s finest Graham Cracker paste; ... make .....10c pkg., 6 pkgs.

LARD—White Rose Brand Pure ...
5-lb. pails, each .....
3-lb. pails, each .....
1-lb. pails, each .....

SARDINES—Boneless Brand ... Smoked Sardines. Regular 15c ... Special ..... the can, 2 cans

MINUTE GELATINE—The ... them all. Regular ... Special .....3 packages

...Blend Coffee—2 lbs. for 4...

...TURDAY SPECIAL—Ground to Your ... RASPBERRIES—Extra Fine ... heavy Raspberries, basket ... 15c, 10c AND 20c

WALTER E. SMITH
216-218 SO. SPRING
HOME 10660 SUNSET MAIN ...

...Money ...Partner

...ly. Money does talk! The list of ... too—talks of confidence and solid ... sained.

...New Dividend Period ... July 1st

...e merits of our bank. 4 per cent. ... 2 per cent. on Special Checking ... to receive our very best attention.

...0.00

...CAN BANK ...ECOND STS. AMERICAN SAVINGS INSTITUTION

...f Yourself ...ntains or Elsewh... ...st Say"

...LICK'S ...Original and Gen... ...ED MI... ...Imitati...

...d-Drink for all Ages. ...der form. More healthful than ... children. Agrees with the ... body. Keep it on your ... the aged. A quick lunch ... Institute. Ask for HO...

...ombine or...

...f Ju... ...URSIO...

...Good to return the ... $2.35; Ontario, $1.60; ...

...California one and ... not over $10.00.

...Service to ...Pedro and ...

THE OIL INDUSTRY.

...W GUSHER IS ...G PRODUCER.

...ded's Big Tank Bursts at Oil Center.

Town of Fellows Grows at Fast Clip.

...d News of Interest from Oil Fields.

...CONTRIBUTED TO THE TIMES.]

...FIELD, June 29.—The Con... ...dway Oil Company's well, ... 20-12-23, has proven to be ... heaviest producers in the ... field. The cap was removed ... for a short time on Mon... ... well shot a solid ten-inch ... of oil across the sump for a ... of 150 feet. This well is ... a depth of 2160 feet, and ... penetrated the oil sand for ... of less than two feet. It ... ...ed to be a 10,000-barrel well ... but it may prove itself ... a producer as any well ... district.

...Probably short length of time ... the drilling of this well ... considerable comment and ... great deal of credit on those ... the operation. The con... ...ered a large volume of oil ... ten-inch casing throughout ... depth of the well. Further ... this property is awaited ... interest by those con... ...the oil industry.

...of a big iron tank ... late last night belong... ...sociated Oil Company, ... of several thousand ... and a great inconveni... ...householders there. The ... several acres of ground ... hundreds of people pass ... The oil is a total loss.

...a pioneer resident of Fel... ...est oil town to spring up ... fields, was in town ... on a purchasing trip. ... that there is the great... ...around Fellows. In three ... a barren desert there has ... quite a village. There is ... there now, two large gener... ...hall, two cigar stores, a ... and the new Manhattan ... Brothers' Oil Center ... large store there, over ... have several rooms. There ... and the popula... ...daily.

...to the California-Mid... ...is now flowing over ... of oil daily. The Pioneer... ...is taking about 6000 bar...

...No. 28 well No. 25, which ... 5000 and 6000 barrels ... per day, is sanded up and ... but will be made to open ... the company has made ... storing the oil or for ... of it.

...Pioneer Oil Company ... drilling its first well ... The drillers are down ... feet.

...Oil Company at Fellows ... drill twenty-five wells ... factory. Lumber for rigs ... to the grounds.

...Oil Company has its ... in oil sand. The indi... ...will be a gusher and ... decided not to go through ... the sandy holes and pipe ... prepared to handle the ... They will drill several ... shortly.

...Southern Pacific and the ... Oil Companies have ... wells on their property ...

...Oil Company has ... west half of the northwest ... east half of the northwest ... the northeast quarter of ... 23. On a royalty proposi... ...Hoffman has leased to the ... Crude Oil Company ... quarter of the south... ...south half of northwest ... the southwest quarter of ... The lease extends for ... years.

...PICKETT BILL.

...AT IT PROVIDES.

...y there are inquiries con... ...Pickett Bill on the part of ... The bill passed both houses ... and was signed by the ... Saturday. The signed ... follows:

...President may, at any ... discretion, "temporarily ... settlement, location, ... any of the public lands ... States and reserve the ... water-power sites, irriga... ...tion of lands, or other ... to be specified in the ... withdrawals, and such with... ...reservations shall remain ... revoked by him, or by ... Congress.

...That all lands with... ...provisions of this act ... be open to explora... ...occupation and pur... ...mining laws of the ... so far as the same ap... ...other than coal, oil, ... gas: Provided, that ... person who, at the ... of withdrawal here... ...made, is a bona ... claimant of oil or ... and who, at such ... not prosecution of ... discovery of oil or ... affected or impaired ... so long as such occu... ...shall continue in dili... ...of said work: And ... that this act shall ... as a recognition, ... enlargement of any as... ...claims initiated upon ... mining lands after any ... such lands made prior ... this act.

...That the Secretary of ... report all such with... ...at the beginning ... session after the ... Journals."

OIL FIELDS.

...KER'S VIEW.

...fields have been, ... special attention, for ... of W. M. Sheri... ...extensive bank... ...ence of W. M. ... Mr. Sher... ...study of the ... with a view ... the ad... ...nia oil ... yester... ...your ...ain... ...is

ELECTION TODAY.

(Continued from First Page.)

...will be upwards of $1500, although it is understood that the G. G. outfit will spend several thousand dollars to elect their candidates.

PLACES TO VOTE.

Following are the polling places, which will be open from 8 a. m., to 6 p. m:

Precinct.	Polling Place.
1	6309 Pasadena avenue.
2	102 West Avenue 57.
3	Quirk's real estate office, corner Avenue 40 and Monte Vista street.
4	Northeast corner Avenue 24 and Dayton avenue.
5	527 North Avenue 24.
6	2616 Pasadena avenue.
7	2127 North Broadway.
8	2212 North Broadway.
9	2130 North Broadway.
10	2028 North Broadway.
11	1790 North Main street.
12	2028 North Main street.
13	810 North Broadway.
14	1566 Sunset Boulevard.
15	1202 Mohawk street.
16	1651 Temple street.
17	1200 Temple street.
18	635 Alpine street.
19	411 North Broadway.
20	119 Temple street.
21	724 Sunset boulevard.
22	West entrance Courthouse.
23	146 North Hope street.
24	1005 West First street.
25	1200 Temple street.
26	1714 Temple street.
27	City Hall.
28	Tent, 437 South Hill street.
29	428 South Olive street.
30	227 South Bunker Hill avenue.
31	332 South Figueroa street.
32	446 South Flower street.
33	452 West Sixth street.
34	Tent, 1288 West Second street.
35	635 Lucas avenue.
36	Southwest corner Belmont avenue and First street.
37	Hotel Leighton, corner Sixth and Lake streets.
38	408 South Alvarado street.
39	Tent, Sixth street and Commonwealth avenue.
40	748 South Spring street.
41	569 West Eighth street.
42	812 Lincoln street.
43	2304 West Seventh street.
44	2304 West Seventh street.
45	Tent, 930 South Broadway.
46	1216 South Olive street.
47	852 South Flower street.
48	1259 South Figueroa street.
49	1150 West Tenth street.
50	1322 West Eleventh street.
51	Tent, southwest corner Eleventh street and Burlington avenue.
52	Tent, northwest corner Eleventh and Lake streets.
53	1004 Elden avenue.
54	2231 West Pico street.
55	2017 West Pico street.
56	Tent, southwest corner Tenth street and Western avenue.
57	1427 South Main street.
58	1239 West Eighteenth street.
59	614 West Sixteenth street.
60	645 West Sixteenth street.
61	1318 West Pico street.
62	1340 Washington street.
63	1306 South Union avenue.
64	2210 West Pico street.
65	2242 West Pico street.
66	2264 West Pico street.
67	Northeast corner Sixteenth and St. Andrews.
68	Tent, northwest corner Twenty-third and Cimarron streets.
69	Tent, southwest corner St. Andrews Place and Thirty-first street.
70	Tent, 2045 Western avenue.
71	Tent, northeast corner Twenty-second street and Western avenue.
72	1744 West Adams street.
73	1308 West Jefferson street.
74	Tent, northwest corner Santa Barbara Normandie avenue.
75	Tent, northwest corner Forty-eighth street and Western avenue.
76	2415 Vermont avenue.
77	Southwest corner Twenty-seventh street and Vermont avenue.
78	3429 Vermont avenue.
79	3725 Vermont avenue.
80	3921 Vermont avenue.
81	4277 Vermont avenue.
82	4709 Vermont avenue.
83	1117 West Twenty-fourth street.
84	Tent, southeast corner Adams street and Orchard avenue.
85	Northeast corner Jefferson street and Orchard avenue.
86	2442 McClintock avenue.
87	4742 Vermont avenue.
88	Forty-third place and Hoover street.
89	4709 Vermont avenue.
90	4501 South Figueroa street.
91	Tent, 3647 South Figueroa street.
92	4409 Hoover street.
93	402 West Eighty-first street.
94	Kinney's building, Palm avenue, Gardena.
95	Tent, southeast corner Washington street and Park Grove avenue.
96	930 West Twenty-third street.
97	2129 West Jefferson street.
98	2297 South Main street.
99	2306 South Grand avenue.
100	3013 South Main street.
101	2301 West Jefferson street.
102	4054 Moneta avenue.
103	4741 Moneta avenue.
104	4981 Moneta avenue.
105	5134 Moneta avenue.
106	201 West Sixty-first street.
107	Tent, northeast corner Florence and Moneta avenues.
108	742 East Sixty-fourth street.
109	1945 South Los Angeles street.
110	241 East Fifty-third street.
111	Tent, southeast corner Forty-sixth and Wall streets.
112	4170 Wall street.
113	154 East Santa Barbara avenue.
114	2228 South Main street.
115	2240 South Main street.
116	2306 South Main street.
117	2117 San Pedro street.
118	1418 South Main street.
119	1305 South San Pedro street.
120	804 South Los Angeles street.
121	421 East Twelfth street.
122	2315 Central avenue.
123	2319 Central avenue.
124	2308 Central avenue.
125	2407 Central avenue.
126	2412 San Pedro street.
127	Tent, southeast corner Adams street and Griffith avenue.
128	2202 Griffith avenue.
129	2140 South San Pedro street.
130	1902 East Pedro street.
131	1421 Central avenue.
132	107 Stanford avenue.
133	1417 Central avenue.
134	1515 Central avenue.
135	Southeast corner Forty-eighth street and Ascot avenue.
136	Corner Fifty-third and Portuga streets.
137	4462 Compton avenue.
138	3004 Ascot avenue.
139	3432 Central avenue.
140	3534 Central avenue.
141	Tent, southeast corner Twenty-first street and Naomi Avenue.
142	1364 East Twenty-second street.
143	1384 Central avenue.
144	1402 Central avenue.
145	1732 East Fourth street.
146	Tent, southeast corner Ninth and Lemon streets.
147	705 Maple avenue.
148	629 Maple avenue (Labor Temple.)
149	227 South Los Angeles street.
150	709 East Second street.
151	844 San Pedro street.
152	400 East Sixth street.
153	New Method Laundry barn, corner Sixth and San Julian streets.
154	847 South San Pedro street.
155	Northwest corner Rose and East Second streets.
156	716 East Seventh street.
157	Store, corner Sixth Street and Towne avenue.
158	704 East Fifth street.
159	Barn, 400 East Fourth street.
160	741 Central avenue.
161	827 Central avenue.
162	845 Central avenue.
163	824 Central avenue.
164	Store, northwest corner Ninth street and Santa Fe avenue.
165	2002 East Seventh street.
166	Corner Santa Fe avenue and Palmetto street.
167	808 East Third street.
168	215 East Market street.
169	222 North Los Angeles street.
170	308 Jackson street.
171	617 East First street.
172	645 Ducommun street.
173	730 Banning street.
174	505 Aliso street.
175	1131 North Main street.
176	1530 San Fernando street.
177	Tent, southeast corner Soto street and Marengo street.
178	611 Brooklyn avenue.
179	Tent, northwest corner Brooklyn avenue and St. Louis street.
180	613 Ganahl street.
181	736 Aliso street.
182	1304 East First street.
183	2514 Brooklyn avenue.
184	1502 East Fourth street.
185	2024 East First street.
186	826 South Boyle avenue.
187	Tent, northwest corner Fourth and Mott streets.
188	2251 East Fourth street.
189	2934 Stephenson avenue.
190	Jno. N. Malgren's grocery store, at the intersection of Ancon and First streets.
191	City Hall, San Pedro branch, at Beacon street entrance.
192	Storeroom at northwest corner of Eleventh and Palos Verdes streets.
193	New fire house, near Terminal Tavern.
194	City Hall, Wilmington branch, at southeast corner Canal and Eighth streets.
195	Fourth street and Western avenue.
196	Douglas's store, corner Woodward avenue and Santa Monica avenue.
197	1600 Edgemont street.
198	Northwest corner Santa Monica avenue and Vine street.
199	Tent, Second avenue and Sixteenth street.
200	Northwest corner Second avenue and Adams street.
201	City Hall, 121 South C...
202	Chase Realty Office, ... Hill...

WILL SHOW RARE PAINTING.

Original by Leandro da Ponte, Three Hundred Years Old, to Be Seen at S.P.C.A. Benefit.

Among the attractions at the Belasco Theater tomorrow afternoon, at the S.P.C.A. benefit, will be a rare oil painting, the property of Mrs. Harroid Hayes of Chicago, who is a guest at the Hotel Trenton, having come here for the benefit of her health about two years ago.

The canvas is an original by Leandro da Ponte of Bassano, Italy, said to be the only one in America. It is estimated to be 300 years old, has been in the family of Mrs. Hayes for sixty years, and is valued at $25,000 to $35,000. It is about 40x60 inches in size, and represents Orpheus charming the animals. Small as the canvas is, seventy-five birds, animals and fowl are shown grouped about the muse, as he charms them with his violin. It is in a remarkable state of preservation and is well worth a visit to the benefit performance to see. Mrs. Hayes has had it in her personal possession for thirty-one years, and regards it with the deepest affection, and declares that this is the last time she will ever permit it to go out of her care for exhibition, only having consented to do so this time owing to the cause it is to aid.

profitable. As near as I can learn, after careful inquiry, every well drilled brings in oil for which there is a ready market at high prices, and considering that coal is so high on the Coast, and that oil for fuel is becoming almost universal, the permanency of the market is established, and there seems no evident danger of the product declining in price. On the contrary, I believe that the price of oil will continue to advance."

Mr. Sheridan stated that his house would advise investment in California oil securities, with the usual caution to investors to proceed with care. He predicted that eastern capital would soon find its way to a greater extent than ever toward developing the oil fields of this State.

LISTING OF OIL STOCKS.

NEW RULES ARE PLANNED.

The report comes from San Francisco that there is a movement on foot in the northern city having for its purpose the broadening of the market for oil securities. It is fathered by the San Francisco Stock Exchange, and as a result of the campaign fifty new applications already have been secured for the listing of stocks of oil companies operating in this State.

Other applications will be forthcoming soon, it is claimed, that will swell the number of oil stocks traded in on the San Francisco exchange from the present number, 80, to over 200.

By a recent ruling of the northern exchange, non-producing, as well as producing companies, will be accepted for listing. It is said, however, that a very close scrutiny will be made, and only such companies as are properly organized and operating in territory that has been proved to be oil-producing will be accepted for listing.

The San Francisco exchange will inaugurate a direct wire quotation service between the exchange of that city and the Los Angeles exchange, similar to that maintained by the largest exchanges of the East for the interchange of quotations. Another proposition under consideration is that of formulating uniform rules for the listing of oil stocks, it being planned to cooperate with the Los Angeles exchange in the matter.

LOOK FOR TROUBLE.

TALK OF CLAIM-JUMPING.

Wholesale claim-jumping is looked for soon in the west side fields of Kern county. It is now said that a bunch of San Francisco capitalists has been quietly investigating the status of claimants and lessees of many thousands of acres of oil lands, and where there is any doubt that these persons have not fully met the letter of the law their claims will be jumped. These capitalists have, it is said, retained high-class legal talent, and will go about the business of dispossessing the original claimants in a ruthless manner.

It is said to be the plan to send men into the oil fields in small crowds and then to jump all the land on a given day by preconcerted movement. The locators are aware of this plan, and it is feared that when an attempt is made to carry it out that bloodshed will result.

Against Misrepresentation.

The Coalinga Chamber of Commerce has placed itself on record as opposed to any effort to inflate the value of oil lands in that territory, or to publish to the world misleading statements concerning the same. In other words, the chamber objects to any imposition on the public, feeling that the actual conditions are sufficient to justify the public in having confidence in Coalinga oil lands, without resorting to misrepresentation.

Standard's Midway Camp.

The Standard Oil Company has completed all arrangements to establish its permanent Midway camp on section 14, near the pumping station, about one mile from Taft. Most of the quarters, including the commissary on Twenty-four Hill, will now be changed to the new location, and new buildings will be erected. Among them will be a large machine shop to meet the Standard's growing needs in the Midway field.

Standard's New Well.

The Standard Oil Company's well No. 2, on section 14, Midway, came in Monday morning as a big producer. For two hours the oil shot over the top of the derrick in a heavy stream. Then it sanded up, and will not be disturbed until the company has made its arrangements to take care of the oil.

No Decrease in Price.

Grant G. Gillette, who organized the Bankers', the Merchants' and Bankers', the Consolidated Midway, the California Midway and the France-Wellman oil companies, said yesterday that he took no stock in any statements to the effect that California oil would decrease in price. Mr. Gillette said there would be some developments in a few days that would throw new light on the oil situation in this State.

FINE HOMES SELLING.

Two in the Wilshire District Change Hands, One for Forty-five Thousand Dollars.

A 14-room house of frame and stone construction at No. 341 Andrews Boulevard has been sold by Frank A. Vickery to Mrs. Frederick Fischer, the consideration being $45,000. The finish is in hardwood throughout, and the walls of the principal rooms are decorated with imported tapestries. The lot is elaborately gardened.

George E. Feagans, of the firm of Brock & Feagans, has bought from Lewis Clark Carslisle a nine-room frame residence at No. 678 Ardmore avenue. The consideration is reported as $12,500 cash. The house is of ornate exterior and interior trim.

DANGEROUS?

WITNESSES IN DIXON CASE SAY THEY ARE THREATENED.

W. D. GAGE, who filed the charges upon which Capt. Dixon was placed on trial before the Board of Police Commissioners, yesterday declared that his life had been threatened over the telephone. He says that he responded to a call and a man's voice told him that he would rue the fact that he had caused the police official trouble. He declares he was told he would be found alone some dark night and murdered.

Gage declares that life has been made almost intolerable since he complained against Dixon, but that he is more than ever determined that he will not make a compromise in the affair.

Many other persons whose names have been suggested as witnesses have reported that they have been continually hounded and annoyed. Several say they have been approached by strangers who attempted to sound them in the Dixon affair. Others declare they have been frightened by the implied threats made against them by friends of the captain.

Nearly every witness for the prosecution has complained of having been shadowed. The spies have not only followed them, but have extended their operations to the places where the Chief and Assistant Prosecutor Reeve have seen fit to go.

There are probably a score of officers in the police department who are willing to go to great lengths to save their superior from decapitation. From time to time he has placed them in his plain clothes service, where they remained until they were set out on beats for good and sufficient reasons by those higher than the captains.

These officers know that they will never again receive preferment if their favorite captain should be dropped from the force. In consequence they are greatly interested in his trial, and have congregated in the corridors of the central station on the days when the comission has not been in session.

"It's going to be a whitewash," they have openly declared in regard to the investigation. During the last few days they have grown even more bold, and have offered to bet that the captain will not even receive a reprimand.

It is apparent that there is a split in the Good Government forces as to what should be done with Dixon. It is unedrstood that influence was brought to bear on at least one commissioner to have him move to dismiss all of the charges without further hearing, yesterday.

There is little likelihood of the investigation being stopped until it is brought to its natural completion by Prosecutor Reeve. Dixon's attorney has courted the whole world to present charges against his client, and has challenged any one to make an accusation which he cannot meet.

The hearing will be resumed at 9 o'clock tomorrow morning. Reeve will endeavor to present all of the evidence which directly bears on Dixon before the close of the day.

OFFICIALS IN A QUANDARY.

Row Over Furniture for Hall of Records Results in List Being Revised.

The Board of Supervisors yesterday went on a tour of inspection of steel furniture for the new Hall of Records. They made a sortie into unknown fields. When they started out, they expected to visit each establishment which had offered bids, but found that the task was much greater than they had estimated.

The officials do not know whether they will furnish the building entirely with steel or permit wooden furnishings. When they asked for bids on steel, the manufacturers took them at their word. They gave them bids on chairs which could not be moved an inch without a derrick.

The heads of the various departments of the county government do not know just what to estimate as to their wants in the new location. They have not found out whether they will be permitted to use their old furniture or fit everything up new.

Several submitted their lists yesterday. They were apparently frightened by the row the Supervisors had Monday, for they were very modest in their demands.

BOOKED AS A FUGITIVE.

A man whom the detectives believe to be T. C. Kidd, wanted at Seattle on a charge of forgery, was arrested on Sixth street last evening by Detective Home. He was booked on the blotter as a fugitive and will be held pending action by the Seattle authorities. Kidd is said to have secured $500 on a fraudulent check.

California Tipo (red or white) is a light, delicate and delicious table wine. For sale everywhere.

6%

Established 1889
Assets Over $2,730,000

6 PER CENT
SAFELY
SURELY

Money placed with the State Mutual Building and Loan Association is a safe, sure investment; just the kind to be made by those who cannot afford to risk their money on glowing promises.

The kind to be made by any one who wants to secure a liberal rate of interest, and at the same time know absolutely that his money is perfectly safeguarded.

The kind to be made by any one who wishes to keep his money where it can easily be had on emergency, and who is not content with only 3 per cent. or 4 per cent.

If you want this kind of an investment call and let us explain our $100 Full Paid 6 per cent. Investment Certificates, or write for booklet. These Certificates are fully protected by a Special Guarantee Capital of $100,000, which cannot be withdrawn until the claims of all Certificate Holders are paid in full.

State Mutual Building & Loan Association

Michigan Central

Train 4 To New York via Niagara Falls

Leaves Chicago 5.00 p. m. Stops at Falls View five minutes at 8.25 a. m. for a view of the great cataract; arrives New York 5.55 p. m.

There are six daily trains from Chicago direct to the heart of New York—Grand Central Terminal. Three of these trains pass Niagara by daylight.

A free stop over of ten days is granted at Niagara Falls on all through tickets.

The track and equipment of the Michigan Central is of unusual excellence and passengers who are familiar with the punctual operation of its trains pronounce it

The Line of Comfort

When you go to New York or anywhere east let us show you the service that is different—dining car service—Pullman service and train service as a whole.

Wherever you wish to go in the ...

Beginning July 9th and continuing until September first, this store will close on Saturdays at 12:30.

VILLE DE PARIS
317-325 SO. BROADWAY 312-322 SO. HILL STREET
A. FUSENOT CO.

OUR SEMI-ANNUAL
CLEARANCE SALE

Continues in all departments. This sale has produced bargains throughout the store, but of especial interest to mothers of small children are the

Clearance Prices On
Children's Dresses, Bonnets and Capes

It is always an easy matter to secure a very low price on goods that are not wanted, but here is an opportunity to buy desirable merchandise for the little ones at a great saving in price.

Children's Colored Wash Dresses
Values to $1.75, clearance price Thursday $1.25
For ages 2 to 5 years. Dainty styles in chambray or gingham.

Children's Cloth Capes
Values to $5.00, clearance price Thursday $3.50
Made of broadcloth, in navy, red or old rose. For ages 2 to 6 years.

Children's Straw Bonnets
Values to $1.75, clearance price Thursday $1.00
Made of fancy straw, trimmed with ribbon and flowers.

Infant's Lawn Bonnets
Values to $1.75, clearance price Thursday $1.25
Dainty effects, trimmed with embroidery, lace and ribbon.

Clearance Prices On
Lisle Gloves
Values to $1.50 . . . 50c
Pair, Sale Price

It would not pay us to carry these gloves over to next season. But it will pay you to buy them now, at such a ridiculously low price, as you can wear them all this season.

They are lisle mousquetaire gloves, in 12 to 16-button lengths, in white, black, gray and assorted tans. We also offer a lot of 16-button length TAFFETA GLOVES in white, black, gray and tans.

Do you realize the great saving?
Values to $1.50 Today 50c Pair

Children's Band Toys, Toy Dept., Third Floor.

BEEMAN & HENDEE
447 SOUTH BROADWAY

Vacation Suits for Boys

A fine assortment in boys' wool suits, dark, practical colors, Norfolk style, stylish yet entirely suitable for hard wear. Sizes 5 to 10 years.
$2.75 VALUES .....$1.50 $3.50 VALUES $2.00
$8.50 VALUES $3.75
Also a line of boys' knickerbockers. All wool. Sizes 5 to 10 years.
$1.25 VALUES .....75c $1.75 VALUES $1.00

ELECTRIC RAILWAY NOW BUILDING TO

Verdugo Park and Canyon Tract

will be in operation July 1st, 1910. Three good houses now in course of erection and three more contracted for. THE IDEAL PLACE FOR SUBURBAN HOMES—LARGE VILLA LOTS—RUNNING WATER—FINE TREES. Now is the time to select your lot, as prices will be advanced in July. SPECIAL INDUCEMENTS TO THOSE WHO WILL BUILD. Send for illustrated booklet, map, etc.

JNO. A. PIRTLE
Telephone F6643. 401-402 Union Trust Bldg.

...e Times-Mirror Company.

...G. OTIS...President and General Manager.
...CHANDLER...Vice-Pres. Assistant Gen Manager.
MARIAN OTIS-CHANDLER.....Secretary.
ALBERT McFARLAND....Treasurer.
PUBLISHERS OF

...s Angeles ...Daily Times

Pronounced Los-AHNG hayl-es.

EVERY MORNING IN THE YEAR.
Vol. 58, No. 27.

...Weekly, Sunday ...Magazine. Founded Dec. 4, 1881. Twenty-ninth year.

...EWS: Our Associated Press service covers the globe. ...h over 35,000 words daily, exclusive of specials.

...PHONES: Counting Room, Subscription Department, ...itorial Rooms, City Editor and Local News Rooms; ...ain, Main 8200; Home, ask for TIME TIMES.

...E: Eastern Agents, Williams & Lawrence, Brunswick Building, 5th Ave. and 26th St., New York; 1624 ...arquette Building, Chicago; Washington Bureau, 44 ...st Building. (THE TIMES on file); San Francisco ...ce, Room 1209 Call Building, M. J. Bidwell, Representative.

...N CIRCULATION: Daily, net average for 1896, 12,... ...1 for 1897, 12,888; for 1898, 26,181; for 1899, 26,721; ...r 1900, 26,738; for 1901, 28,448; for 1902, 36,888; for ...03, 36,346; for 1904, 37,702; for 1905, 42,150; for 1906 ...,681 copies; for 1907, 52,611 copies; for 1908, 62,700 ...pies; for 1909, 84,934 copies; Sunday average for 1909 ...,325 copies.

...RTISING: The greatest volume of business advertising, the finest display, the best classifications, the largest ...sual returns to advertisers. No unsupported claims ...ade. Undeniable proofs of circulation and effective ...sults produced upon application.

...M AND AIMS: Independent, uncompromising, unmuzzled. THE TIMES is devoted to the great principles of Liberty and Law, Equal Rights and Industrial Freedom, and to the upbuilding of the country. It has a ...ger bona fide sworn net circulation than any home ...per. Its steady and staying patrons are the robust, ...strious, substantial, liberty-loving, law-abiding, level-...aded, successful, home-making, home-keeping and ...sperous men and women within its circulation zone.

...E: Daily, Sunday and Magazine, 75 cents a month, ...9.00 a year. Daily without Sunday, $7.50 a year; ...nday, $2.50; Magazine, $1.50; Weekly, $1.50.

Offices: Times Building, First and Broadway. ...Branch, 531 South Spring Street.

...ered at Postoffice as mail matter of the second class.

Editorial Pen Points.

...pparently a Zeppelin airship is no match for ...orest of pine trees.

...os Angeles feels natural this morning. There ...he usual election on hand.

...he woman suffragists have actually begun an ...anization in Los Angeles. Welcome to our city.

...We do not believe that even the presence of ...hen can create an atmosphere of politeness in ...tics.

...With the United States and ten other republics ...k of a pan-American bank, it ought to pan out ...right.

...This being election day, the cocktail route will be ...ed until evening, when it is really too late for ...ktails.

...The test of the Payne-Aldrich tariff law is that ...ackled a deficit and is rapidly turning the same ...o a surplus.

...t seems to us that passengers in airships should ...invariably provided with life preservers in the ...m of parachutes.

...Apparently young Robert Taft was not cut out ...he an automobilist. He is worrying just because ...ran over a man.

...Helen Todd says: "Let the women join the ...lice force." But is there a woman on earth who ...not afraid to stay out alone at night?

...They are boring a well for oil at Yuma. If a ...usher is struck care will have to be exercised to ...revent the climate from setting it on fire.

...There will not be many colored men at the ringside in Reno on the Fourth of July, but maybe the ...ne who will be in the ring will be enough.

...This Fourth of July, anyway, the reading of the ...eclaration of Independence will have to wait ...hile the bulletins from Reno are being read.

...The most famous name in Chinese literature is ...i Po. He was a poet and sometimes managed to ...et something to eat as often as twice a week.

...We take it that the friends of Mr. Jeffries are ...oping that he will use his famous crouch in the ...ring and lay aside his equally famous grouch.

...Under the peculiar circumstances, no man in Los ...Angeles can vote today as he fought, but there is ...othing to prevent any man from voting as he ...ought.

...Dr. Anna Blount admonishes women not to marry ...until men grant women the vote. Just as though ...any woman would agree to anything like that. ...Never.

...Nobody will be surprised if a bill be introduced ...into the next Nevada Legislature to erect a monument at Reno to commemorate the "battle of the ...century."

...The Governor of Nevada has paid a visit of state ...to each of the fighters. They may be sinners up ...there in the jack-rabbit country, but they are not ...hypocrites.

...Since women desire to run the country, suppose ...we let them do it. The scheme would give tired ...men a rest and provide endless entertainment for ...the masses.

...If it be true, as asserted, that there is no such ...thing as "white slavery" in this country, we desire ...to be allowed to stand on the front porch and give ...three hurrahs.

...The next Territory to be admitted into the Union ...as a State will doubtless be Alaska. And when that ...day comes it will not be a cold day, either, paradoxically speaking.

...Perhaps the reason that law and medicine are ...called the "learned professions" is because they can ...be learned. But you can't learn to make apple pie; ...it must be born in you.

...There are coincidences even in politics. For instance, four men are candidates for City Council ...today and we have to elect four Constables next November. Most extraordinary.

..."It's a pity we can't have some loud-toned stump ...speaker," declares Suffragette Mrs. McCullough. ...But there are no bass-voiced women, hence they ...can never hope to succeed as politicians.

...When you think of all the money that has been ... in California in one way and another by dig... the imagination

THE ELECTION TODAY.

There is enough pending in the election to be held today to call to the polls every voter who has the interests of this city at heart.

The most important issue is the sale of the City Hall property in order to provide funds for the erection of a new home for the city offices on the Temple block site, already purchased by the city for this purpose. The property is yours, voters, and you ought to be interested enough in this matter to vote the authorization of the sale. It is a measure of great economy, as it would convert unproductive property into productive form. The proposed sale is just what you would do were it your own private business. Have you not pride enough in Los Angeles to do for your city, at the cost of going to the polls, what you would do for yourself at the cost of a great deal more trouble?

Another important question is that relating to the regulation of the charges made by the light and fuel companies and the telephone companies to the people of this city. The action of the Council has been very arbitrary, and grave injustice may be done to thousands of stockholders whose money is invested in these utilities. Will you not take the trouble to go to the polls and vote for fair play? The City Council refused to hear the side of the companies, and they ask to be allowed to refer it to a court of equity where both sides will be heard. Are you not in favor of a square deal?

As to the two Councilmen to be voted for, you, Mr. Voter, are as good a judge as any one as to the merits of the candidates. As for ourselves, we have little choice excepting that we think it would be an infamous shame to inflict Earl's man, "Doc" Howton, on the city a second time. As to the other three, in our opinion it is a toss-up between them. Two of them, Messrs. Whiffen and Stewart, are the candidates of a political machine. Their election will mean a solid five in the Council, who will do the bidding of the dangerous bosses who are controlling the politics of the city. As to Healy, there is this to be said in his favor: He is an independent, under the control of no machine and no boss.

ANOTHER AIR BAG PRICKED.

A few months ago a great hullabaloo was raised about the white slave traffic. No one knew where it originated. It was sprung upon the world with somewhat of the suddenness of an earthquake or a cyclone.

New York was alleged to be the chief center of this infamous traffic, and the investigation by a grand jury was undertaken there, with John D. Rockefeller, Jr., at its head. This investigation has been going on for many weeks, and at last we have the report.

This report has been awaited with curiosity by us all, with anxiety by many, and with hysterical feverishness by some. We have it before us, and what does it amount to? An absolute refutal of all the hysterical charges. There is no such traffic in an organized form existing in New York. It was alleged that there were clearinghouses for the traffic in nearly every city and that the amount of "freight" carried was something appalling.

It seems that we are no worse today than our forefathers were in this respect. There is nothing going on now that has not been going on at all times. Young girls are led astray and girls are mistreated from time to time, but the whole matter is without an organized conspiracy. The cases are simply sporadic, accidental, occasional. The frequency may be a little greater, certainly is so, than formerly. We are nearly 100,000,000 people. Naturally there is four times as much of this kind of thing going on as when we were only 25,000,000 people. We have introduced into the body politic each year from 1,000,000 to 1,500,000 foreign immigrants of all degrees of degradation and ignorance. Naturally there is more of this traffic, if you will call it so, going on today than there was when the population of the country was not so largely impregnated with foreign influence.

Some cities are almost all foreign in their population, and where this is so the influences partake more of the foreign type than in proportion to the population. Take San Francisco, for instance. In the census taken ten years ago the population was about 400,000, only 88,000 of which were native born. New York and Chicago perhaps contain about as large a percentage of foreign population as San Francisco.

But in spite of this handicap, great as it is, this New York grand jury informs us that New York is probably the cleanest very great city in the world. The statement is probably true. Any one who has seen the slums of London, the Latin Quarter or Montmartre portion of Paris, the western portion of Naples or the slums of any great European city, can well believe that New York is less filthy in every way than any of these other great aggregations of congested humanity. Of course no person in his senses would think of making the statement that any city in America is to be compared in moral filth to any of the great cities of the Orient.

There is an important lesson in this report of the New York grand jury. Let any scandalous charge be made against a person today, and how seldom you hear an expression of sorrow, a hope that the report may prove false! On the contrary, if one whisper the story, myriad-tongued slander takes it up, and church bells would not spread the sound more rapidly than our tongues do the story of some other's alleged vice. If the person to whom this report relates occupies a position of any kind of distinction we are all the more ready to credit to the full extent everything that is said about him. The story may be a mole hill as it leaves the lips of the first scandal-monger, and before it has passed through ten steps it is magnified into a mountain.

There are more churches in America than there ever were before, more preachers and more church members. This is a Christian country, and of all the chapters in the Christian scriptures there is not one other that can vie in beauty of sentiment or in profundity of philosophy with St. Paul's great eulogy on charity. And yet from pulpit quite as frequently as from the political arena you hear this trumpet-tongued denunciation of distinguished men, whether distinguished by the positions they hold or from their wealth. The preacher is as unlikely to wait, hopeful that the slander is unfounded, as the politician.

This disposition to think evil and to spread scandal has gone so far that when a public man or a rich man is proved innocent of some charge laid at his door, when he does some act of distinguished courage, patriotism or righteousness, how reluctant people are to bestow upon him a single word of commendation. The very lips that repeat with vigorous addition every word said to a public man's detriment are so slow and hesitating when they come to commend him for some act that extorts the reluctant word of praise. It seems to be assumed ... unpatriotic, improper act is ... that the other is acci... him by public

"FORWARD," THE MOTTO OF LOS ANGELES.

their disadvantage, and how faint the praise for them when they do a thing that is good!

Here at home for four long years the name of Gov. Gillett has been received with derision, contempt and hatred when it has been mentioned in public on the part of thousands of Californians. There has never been a corrupt or improper act proved against the Governor of the State of California. He has occupied many positions of trust. He has been highly honored by a majority of the people of this State, or of a portion of it, his neighbors and friends who know him best. He has done many things that are admirable. He has never betrayed a trust. He has never failed in his allegiance to the public interest, and yet he has been maligned, abused, bitterly criticised. Absolute invention and prevarication have been resorted to to do him an injury.

A month ago a brutal prize fight was scheduled to take place in San Francisco. It was the duty of the Mayor of that city to prevent it. Failing, the duty fell upon the Sheriff of San Francisco county, and only when the local officers failed to do their duty was it proper for the Governor to intervene. The local authorities failed utterly. They proclaimed aloud that they would not interfere. How feeble the condemnation of the unspeakable McCarthy and of the unknown Sheriff of San Francisco county! The Governor at the proper time intervened and stopped the fight, drove it out of the State and rescued the fair fame of California from contempt and contumely. How little you heard of commendation of the Governor's act! How half-hearted and reluctant the few words of praise came from the lips of those who before had so bitterly condemned him!

We suggest that the apostle's eulogy on charity, that "thinketh no evil," but "suffereth long and is kind," be engraved in letters of gold on plates of silver and distributed broadcast over the country where the eyes of all may see them. Bind them not as frontlets between your eyes and as embroideries on your garments; but let them be hung up in public places, in schools and colleges, and put under the eyes of the preachers as they address their congregations from the pulpit.

TRADE FOLLOWS THE BANK.

That is great news from Washington that we are to have a pan-American bank. In contemplating this promise with pleasure we are assuming that the bank will be founded on right principles, with ample capital and in the hands of able financiers.

The want of such a bank has been felt by American merchants for years, and it is becoming a greater necessity every year if we are to extend our trade with South American cities. With the pan-American bank and lines of American steamers up and down the coasts on both oceans there would be an astonishing expansion of trade with South and Central America.

How few of us realize that there is a regular line of steamers between Havana and Montreal, and that the Bank of Canada advertises in the Havana newspapers! The Canadians have railroad investments in Cuba, and sugar plantations, and they find a steamship line and bank connections absolute necessities.

Secretary Knox is properly anxious that all the South and Central American republics participate in this pan-American bank, but he finds some difficulty in realising his dream. He proposed to American capitalists that they should advance the money to some of the weak republics of Latin America to enable them to buy stock in the new bank. The Wall Street people know too much of finance to do this. Supposing an individual went to a Los Angeles bank and asked a loan to use in his business, and then asked the bank to lend him the collateral to secure the loan! It would be a queer proposition, wouldn't it? That is just what was proposed to J. Pierpont Morgan, and that is just the proposition he turned down.

We suggest that the apostle's eulogy on charity, that "thinketh no evil," but "suffereth long and is kind," be engraved in letters of gold on plates of silver and distributed broadcast over the country where the eyes of all may see them. Bind them not as frontlets between your eyes and as embroideries on your garments; but let them be hung up in public places, in schools and colleges, and put under the eyes of the preachers as they address their congregations from the pulpit.

We suggest that the apostle's eulogy on charity, that "thinketh no evil," but "suffereth long and is kind," be engraved in letters of gold on plates of silver and distributed broadcast over the country where the eyes of all may see them. Bind them not as frontlets between your eyes and as embroideries on your garments; but let them be hung up in public places, in schools and colleges, and put under the eyes of the preachers as they address their congregations from the pulpit.

It should not be hard to provide that amount of funds. The United States, if our people invest in proportion to their interest in the trade to be carried on, would easily take half of it. Mexico, Brazil and Argentina ought to be able to take a half of the remaining half, leaving only 25 per cent., or $5,000,000, to be taken by all the smaller states of South and Central America. It would appear as if Cuba might be admitted, and Canada. In that way the raising of funds would be easier.

The establishing of the bank alone will not create a great increase in our dealings with Latin America. It must be supplemented with steamship communication. This is already provided as far south as the Isthmus of Panama. We ought to have a line of American steamers sailing direct from New York for the large cities on the Atlantic coast in South America, and another plying from Panama southward to Valparaiso.

E. Tobias Earl has for years opposed any improvements in the northern part of the city—"the decaying end of town," his little newspaper offensively dubbed it; and now, out of pure greed, he is fighting the proposition to sell the present City Hall property and build a new City Hall that will house the municipal offices and stop the paying of rent by the city. No more measly and contemptible attitude ever was taken by an avaricious schemer than Earl's crusade against the north-end people. They took a good whack at him in their advertisement in The Times yesterday and it made the greedy old sinner boil with rage in last night's Express. It was delightful to see him fuss. As the advertisement had it, one has only to ask who owns the Central building, which is getting thousands of dollars a month in rental from the city for offices, to understand why the rapacious Earl opposes the erection of an adequate City Hall.

WHEN WOMEN VOTE.

The suffragettes promise us great things when they go to the polls and take part in our politics. It is natural for reformers to make great claims for their pet ideas. There is to be no bribery when women vote, and only high and noble ideals will prevail in our politics in that good day, we are told.

The trouble with politics in America as elsewhere today is that the voters do not take trouble enough to learn anything about the fundamental principles underlying the questions they vote upon or the facts of the case.

How few voters of today understand the facts regarding the protective tariff policy! How few of them take the trouble to learn whether Joseph G. Cannon is a political tyrant or the servant of the House of Representatives! Do women know more on these subjects than men? Will they take more trouble and learn more about them than men if they are given the right to vote?

Hysteria governs too much in our politics today. A popular cry raised and reiterated often and loudly enough, unsupported by a single statement of fact or explication of principle, is taken up and acted upon by a very large number of American voters today; and if hysteria will not govern more in the voting of women than in the voting of men, then there must be a radical change in the constitution of the fair sex.

As to bribery, there is nothing in the history of humanity to show that a woman is less fond of money than a man. The poet long ago asked the question, "What woman's heart that loves not gold, what cat's averse to fish?"

The trouble about female suffrage today is this: The honest, earnest, really good women are indifferent if not averse to voting.

She Says:

At any rate a woman pays as much attention to her matrimonial promise "to obey" as does the man to his statement that he endows his bride with all his worldly goods.

You may claim to despise money, but it is a ... safe bet that you will show respect to the ... have it.

...d upon your friends, but ... admirers are wor...

Thanks to Reno.

Since Reno means to shelter
That fistic fracas rude,
A lot of towns will owe her
A debt of gratitude.

The horrid undertaking
Will draw the righteous fire
And wicked San Francisco
No more will draw down ire.

And while the fell encounter
Shall fill the public eye
We'll hear a few less lashings
Of little old N. Y.

And while she tempts the ...
Of those who elsewhere dwell,
There'll be for blackest Pittsburgh
A little resting spell.
—[McLandburgh Wilson, in New York ...

MEN AND THINGS OVER THE SEA.

The Japanese Navy.

The building of Japan's navy was provided in 1903, the programme for which included new battleships and two armored cruisers, a total outlay of £10,000,000 sterling, the work completed by 1911. Under the programme one battleship and one armored cruiser remain to be and two battleships and one cruiser have been added to the navy. Evidently in the course of events such a programme would be sufficed as representing the work of thirteen But the government took a wise step. On emergency funds raised for the purpose of war it appropriated a sum of £20,000,000 to "supplementing and implementing" the The Diet was not consulted about this ... was there any occasion to consult it, the being essentially a part of the operations The supplementing and implementing provided for the construction of four and five armored cruisers, and of these already completed are two battleships cruisers. The sum of the matter is the 1903 and 1916 Japan's fleet is to be seven battleships and seven armored which there remain to be constructed the former and three of the latter, the ture on the whole programme being sterling, which is entirely provided for

Fewer Marriages in England.

There has been a marked decline in the rate in England. During 1909 the ... England and Wales numbered 260,259, rate of 14.6 of persons married per population. This rate was 0.3 per cent. below that of 1908 and 1.1 below the ... for the previous ten years. In 1893 the rate was 14.7; during the next six years gradually to a maximum of 16.5 in 1899; lowing five years it fell slowly to 15.2 the next three years it rose to 15.8 in then came the drop to 14.6 last year. ment has been based on these figures but ber of marriages shows a tendency to with the state of trade. In 1907, when good, the marriage rate was high. falling trade it has gone down. The ... is somewhat higher than that for the try, but here the 1909 figure is the corded. During the past thirty-nine riage rate in the metropolis, based on ulation, has declined by 19 per cent.

Pope Rises Early.

Pope Pius X has not suffered in health elevation. In fact, some slight troubles he was subject when he was Patriarch including a kind of eczema from which in one of his ears, have disappeared Pope has become stouter than he was inclined to physical exertion, but altogether more robust and finds mental labor less den. Of one thing he is proud, as he says, that he is the earliest riser in the whole Palace, as it is his constant practice to dawn. The excellent state of his health people wonder whether the life which the Roman church has imposed upon ... the fall of the temporal power, that is to remaining always within the Vatican, is ... ducive to longevity.

A Princess Governor.

Princess Henry of Battenberg, the ... ter of the late King Edward, and ... Queen of Spain, is Governor on the Isle ... The actual duties in connection therewith long administered by her Deputy ... Thomas B. Cochrane, who has just ... nection with the Princess' household, ... held the office of Equerry, and ... Deputy Governorship of the Isle of Wight object of coming over to live in ...

Lord Mayor's Gold Chain.

The insignia of the Lord Mayor of ... is his gold chain. It dates from 1546, say, from the reign of King Henry ... the oldest mayoral chain of office in ... is of pure gold and consists of ... links, alternating with enameled ... knots of plain gold. Twenty-three ... is to say, in 1567, it was enlarged ... length of sixty-four inches, the ... matching the old that it is impossible ... between them. A pendant or badge of ... was added in 1558. But this was lost, ... ent cameo set in diamonds was acquired ... and reset about twenty-five years ago, ... and badge are valued at about $20,000.

UNCLE WALT, WARBLES.

BY UNCLE WALT MASON OF ...
Where Grows the Sunflower.

They talk of Kipling's latest rhyme—
come 'round and quote it, and all ...
crime. I don't believe he wrote it. ...
used to beat the drum with lots ...
gristle—do you suppose he'd ever ...
on a whistle? I've heard a desert ...
sent the beasts retreating; you could ...
that score—I know when sheep are ...
read my Kipling pretty well; I like ...
phrases; his verses have a noble ...
smoke and blazes. And he who ...
man, a man whose voice was thunder, ...
fashioned on a plan that made the ...
And now there comes a pipe about ...
milk-nurtured stripling, and you ...
voice you've heard is all that's ...
Come off, my friends! Avaunt ...
true fire that warmed him! ...
such dope as that, unless you chew ...
[Copyright, 1910, by George ...

The Horse's Pray...

Pathetic and ironical as it may ... looks up to man as his god. In ... have a "Prayer of the Horse," ... human lord and master, which ... lows:

"O lord, my master, I thank ... the kind word you spoke to ... strive in the hope that you ... while. If I cannot understand ... to do, please be patient and ... me or jerk on the reins, but ... thing is not wrong with the ...

"I beg of you not to whip ... give me loads heavier than I ... shod so that I can get a ... the farrier cripple my ... an ulcerated tooth, go easy ... I am beside myself with ...

"O grant me cool, clean ... and let me not eat my ...

"Finally, when my ... any more work for ... keep, I beseech of you ... a vender's cart, but ... and easiest way, ... life and in heaven ... World.

THEATRICAL.

"PILLARS" NOT IBSEN AT BEST.

EVIDENCES AUTHOR'S IMMATURITY.

Built Great Structure of Which He Evidently Did Not to Finish Logically. Company Gives Superb Performance—News Mention.

"A Doll's House" is Ibsen in full force, but without the tremendous power of the man is at the best of life is struggling for expression, but the flawless technique of the master made him an object of admiration from Christiana Brandt—well, not yet.

Of the three of Ibsen to rest alone the plays as "The Pillars of Society" will not go far down the ages of relative posterity. At the same time it is said that this piece is the most popular play upon the stage. No wonder. It has an almost straight toward popularity—the bend is so pronounced that only a warp.

The Society," was greatly appreciated at the Mason Operahouse last season, and deservedly, for Fiske's company was well-balanced in it. I see now the faults of the actors whom I found tiresome in "Becky Sharp" must have been cured in "Pillars" exclusively. In fact, you could not aggregate a better cast for the piece in question. The best dramatic work of Mrs. Fiske's week as Nora, was that of yesterday's matinee. Delightful feminine creation that the star's aggregation of portrayal exquisitely individualized of the play which I have seen in eight or ten performances, and I hasten to add that I do not mean to carp or be mean. The play is good, and I said it before. It depends upon Mr. Ibsen and Mrs. Fiske, whereas in the first part is as it should be. It is typically Ibsen to the last. Here the young dramatist is the youth of him, in fact in years, in all the society shied in fright at the approaching tragedy, for all speed the other way. The Pillars of Society" is the season's town on the way. There is but one hero of Consul Bernick is the pride of the temple of local life, a man of wealth and position which Mrs. Fiske plays to the woman and the part of her husband-manager has to meet that taste.

Lona and his wife, for many principally, allow themselves to be center of the villainous hot-bed, and in the villainous atmosphere evil thoughts springs as readily as they under glass on warm days.

The truth has committed the for which Mrs. Bernick, one Johan Tonnesen, Johan has long been in America, accompanied by some of his real sister—the problem of relationship foster sister is Lona in love with him, but, as he does not love her, and friend, she has to be to his foster-mother. Lona's purpose. It is between Johan and Lona Hessel that the scene just as Bernick is to bring to culmination the scheme which will be his ultimate.

The remaining masked is known, and he is good enough to say that he will stand and so shield Bernick. Desperately in love with a young girl living in Bernick then hears Bernick with his reputation is at stake. Bernick has a daughter Dina," about to sail for Boston, and he knows that she intends to embark upon that mission is raised until the little boy, Olaf, steals with his uncle. When this reaches the juggernaut of Bernick—and the third and last up to all these are about to have rignate-

ly ending stalked in the house, and Ibsen was too With some clumsiness, the little Olaf rescued by father's, while he makes Dina, embark upon Then, to cap the climax his own villiany which has assembled to send sends his praying corners in nail-he declares the close had formed an open may buy stock.

The web of plot and which I have stated by the thread of the walks with almost Bernick. At moments womanly, and the revealed. At other is not so sure of just a little too a woman might his own sake, but smile, philosophi-being maligned? I've never met

wonderful crea-at the talents supreme intel-as superbly voluptuousness, brilliant and

Bernick. The ility to domi-aped in Mr. Napoleonic nts of the ling weak-

to Sheldon aged ship-tely perfect on—by far the as ever shown audience. as Johan, pretty pic-self-willed Dr. Ror-abil-Becky

Oliver Morosco signed Dave Landau for another year yesterday, and caught eight fish. Dave was a ninth fish.

The Immanuel Presbyterian orchestra, a thriving young musical institution which is prospering under the direction of Earl Stone, will give a concert at Immanuel Church this evening. Mrs. Luella Mayne-Windsor will be the soloist. Assisting soloists will be Concertmaster Winifred B. Keech, G. B. Thomas, organist, and R. H. Aldred, pianist.

A general programme of good arrangement will be presented.

The Belasco management, believing that the theater-goers will care for complete telegraphic returns of the Jeffries-Johnson contest at Reno, has arranged for a special wire to the stage of the theater, and returns from the fight will be read between the acts of "The Wolf" Monday afternoon. If the fight is unfinished by the time the performance is over, Victor Schertzinger and his Belasco orchestra will give a musical programme for the entertainment of those who want to remain and receive the complete ught news.

Two and a half years ago Eugene Walter offered "The Wolf" to the management of the Belasco Theater for $100 royalty for a week. That was before "Paid in Full" had been given in New York, and just after the Belasco Company had presented Walter's play of newspaper and political life, "The Undertow." A mass of play contracts on hand at the time made it impossible to consider the production of the new Walter play. Next week's royalty for "The Wolf" will be $800—something of an increase from the original hundred asked, but in the meantime "The Wolf" has been played for long runs with great success in New York, at the Lyric Theater, and in Chicago at the Grand Opera-house, as well as in almost every other city of prominence in the East. Next season "The Wolf" will be given by three different

HF THE MARK OF GOOD CLOTHES KNOW US FOR BEST VALUES

Straight Brim a Conservative Effect

Curved Brim, the New Idea For Summer 1910

Smart Straw Hats

Good Dressers know us for style and quality in Straw Hats for Men and Young Men. No store in town can show you so many smart styles as our Hat Department. Becoming effects for every face. Best makes—best values. Prices, $2 up. Prompt, courteous attention.

Complete assortments of Boys' Straws from 50c up.

Harris & Frank
Outfitters for Men, Women, Boys and Girls
437-439-441-443 SOUTH SPRING

Hanson-Jenks Violet Talcum Brut

Richly perfumed with fresh violets. First of all Violet Talcum Powders, 25c.

Off Kearsley Drug Co.
253 SOUTH SPRING—Cor. FOURTH

Correct Corsets—Perfect Fitting
Newcomb's CORSET SHOP 531 SOUTH BROADWAY

VOLLMER-JANTZEN CO.
The Real China Store, Cut Glass, Etc.
N. E. Corner Seventh and Hill Sts.

J. W. Robinson Company
BOSTON DRY GOODS STORE
So. Broadway 235-237-239 So. Hill St. 234-244

From July 9th to September 1st, this store will be closed on Saturdays at 12:30.

Next Monday, July 4th, store will be closed all day.

See Sunday's papers for details of our July Clearance sales, which begin on Tuesday.

Many new felt hats for mid-summer outing wear.

Men's Neckwear at Half and Less

Dozens and dozens of decidedly attractive patterns in fifty-cent silk four-in-hands and fifty and seventy-five cent washable four-in-hands priced, until Saturday night, at 25c

Lot of 50c fancy embroidered lisle hose in black, grays, blues and tans now three pairs for a dollar.

(Just Inside Main Entrance)

Women's Summer Gloves

Custom, comfort and economy favor the wearing of washable gloves throughout the summer. The "Kayser" double-tipped silk gloves in black, white and colors—short, 50c to $1; long, $1 and $2.

White doe-skin gloves—look like real kid and are far more serviceable—$1 a pair; 2-clasp length.

Linen Suitings Priced Unexpectedly Low

Who'd ever expect reductions of a fourth or more on the most staple lines of linen suitings at the BEGINNING of their wearing season?

36-inch white all-linen suitings of just the right weight for shirt waists—our regular 50c quality—at 35c a yard.

36-inch white linen suiting—our regular 60c grade—45c a yard.

72-inch linen sheeting of the correct weight for summer suits, $1.00 a yard; regularly $1.25.

(On Sale in Linen Department, Under Annex Skylight)

Women's Bathing Suits

Ever feel satisfied with your appearance while in a rented bathing suit? Of course not. But that is not the strongest reason why you should have a suit of your own. Think of the risks of contracting loathsome skin diseases from the garments worn by nobody knows whom! Even the least expensive of our suits will give long service and present a far better appearance than any of the bath-house suits.

Many new styles in black and navy blue mohair, tastefully trimmed in white braid or fancy silk bands, at $3.50, $4.50, $5, $6.50 and so on up to $15.

Silk bathing suits $12.50 to $20. Bathing caps, 35c to $1.75. Bathing shoes, 35c, 50c, 75c.

(Second Floor.)

The Old Reliable "DECKER" (Established 1856) —PIANOS— Angelus Music Co. 630 West Seventh St.

Crown Combinola The Best Player Piano SMITH MUSIC CO. 406 W. Seventh St. Out of the High Rent District

10c a Button---$1 a Rip Dutchess Trou

ESTABLISHED OCTOBER, 1879

DOTERMOOR MATTRESSES

Coulter Dry Goods Co.

MCCALL PATTERNS

219-229 S. BROADWAY 224-228 SO. HILL ST.

VISIT OUR FOURTH FLOOR CAFE—OPEN FROM 11:30 TO 5:30

Make your plans to buy bedding, wash goods and linens during the July Sale, which begins on Friday—tomorrow.

A Silk Sale at Fifty Cents

Embraces Silks Worth One-Fifty a Yard.

Fine, conservative silks—the indispensable kinds that the practical woman needs all the time; and that even the dressiest of women has to have on occasion. And novelty silks, too, to please those of you who have a fancy for a bargain in something individual:

Colors that meet every requirement—light, medium and dark—no black, no white; weaves like these,

TUSSORAHS, MOTORETTES, COTOLES, MESSALINES,

FOULARDS (short lengths only in these). TAFFETAS—silks whose duplicates have found ready sale at prices between $1 and $1.50 a yard; now, for quick clearance.....50c

Silk Dressing Sacques $3.95

With warmer weather soon a certainty, you'll welcome the chance to save noticeably on such pretty things as these:

Pretty silk dressing sacques in figured Japanese silks, black and colors; fancy belted styles which sell almost always at five dollars, reduced to $3.95

New Waists at $2.50

You'd certainly expect to pay a full dollar more for such pretty waists—the saving simply demonstrates our ability to give real values:

Handsome tailored waists, semi-tailored waists and fancy trimmed lingerie waists in—literally—dozens of styles, all new and fresh, and in complete size assortments, specially priced at $2.50

FOR THURSDAY ONLY

Women's 15c Vests, 10c; 3 for 25c.

A timely summer underwear special, which we offer for today only:

Women's cotton vests, plain taped tops; the very best 15c values we ever had; on special sale today only at ten cents each; or three for 25c.

Clever New Stationery

From abroad come these clever ideas in new society stationery, which will appeal to every woman who likes to know what is correct for all occasions:

Tissue or metal lined envelopes are decidedly effective in design, and protect the contents of one's letter as well; boxes of various sizes and shades are shown—the new quartered oak, Lea Violettes, Chantecler and others being particularly striking.

Stationery for men, from the famous Crane stationers, is also very new, and will appeal to men of discrimination.

Papetries may be had at prices between 50c and $1.50, and for this week only we make the following offer:

Die Stamping Free

We will, without extra charge, engrave a single initial on any box of paper purchased at a price of fifty cents or higher; newest style, very finest work guaranteed.

Social Stationery

This is the title of a little book which will be of incalculable assistance to society women. It tells just what sort of invitations, announcements and cards to issue for formal and semi-formal functions of every nature. Its price is but fifty cents.

WE DO DIE STAMPING AND ENGRAVING OF THE HIGHEST CHARACTER.

Long Silk Gloves On Special Sale

Long silk gloves, which will be very fashionable this summer, are reduced just now as follows:

16-button embroidered silk gloves; regularly $3, now $2.75

16-button embroidered silk gloves; black, and small sizes only; regularly $3, now.....$2.25

16-button extra heavy black, white and colored silk gloves; regularly $1.75, now.....$1.50

12-button, similar quality; regularly $1.50, now $1.25

12 and 16-button silk gloves in broken assortments; regularly $1.50 to $2.00, now.....$1.00

Three-clasp, Paris Point silk gloves in suede finish; regularly $1.25, now.....$1.00

Two and three-clasp embroidered silk gloves; regularly $2.00, now.....$1.50

And small sizes only; regularly $1.25 and $1.00, now 50c

Silk Petticoats at Five Dollars

Uncommon, because they are made of uncommonly good silk, in uncommonly good fashion; and are backed by a three months' guarantee for durability:

The silk in each skirt is warranted not to crack or split within three months from time of purchase—if it does, the skirt will be replaced without extra charge.

Select from rich new Dresdens, new plain colors—pongees included; beautiful two-toned effects, and black in plenty, all at.....$5.00

COULTER DRY GOODS CO.

DESMOND'S

Cor. Third and Spring Streets

DOUGLAS BUILDING

EVERY DAY, any day, is a good day to purchase here; we emphasize a line of Men's and Young Men's Suits in which we know you will be interested; they are exceptionally well tailored by the best makers, and we could easily get a fourth to a third more than the price we are asking—

$25

YOUNG MEN'S special styles are here, such as the dressy young fellows want, $14.75, $20, $25. Nothing ever made can compare with them at the price.

If you think you ought to keep to $10 for your suit, you can get a good, pure worsted here, well tailored, good style, good weave and any size $10

We Have "Special" Sales Now Going On in Our Hat and Men's Furnishing Department. See Our 235 Feet of

EVENTS IN LOCAL SOCIETY.

RADANT affair of yesterday was the luncheon given by Mrs. Carrie Fay Law at the home of her rents, Mr. and Mrs. Frederick A. ann, of No. 920 West Twenty-eighth eet. Miss Sallie Bonner, who is the ue guest of her aunt and uncle, and Mrs. J. Ross Clark, of No. 910 est Adams street, was the honored est. Beautiful decorations of burnt ange dahlias in vases graced the ta- , at which covers were laid for rs. Rae Welsh, Mrs. Henry Carlton e, Mrs. Titian Coffey, Miss Grace ollins, Miss Alice Elliott, Miss Jean- tte Garner, Mrs. William S. Hook, , and Mrs. Walter Miller Clark.

—o—

nd-Stamps.

The wedding last evening of Miss allie Lund and Walter Stamps was more than passing interest to their any friends. The service was read at e home of the bride's parents, Dr. nd Mrs. George J. Lund, of No. 1227 aryland street, which was brilliant ith coreopsis and Shasta daisies, ombined with asparagus ferns. Miss und was attired in an elaborate crea- on of white crepe de chine over satin, immed with pearls and lace worn by r mother at her own wending. She arried a bouquet of lilies of the val- y. Miss Pauline Lund, a sister, who ore a yellow gown trimmed with old, was maid of honor, and Perry tamps best man. The wedding arches were played by Miss Doro- hy Staples, piano, and Miss Helen age, violin. Mendelssorn's "Spring ong" was sung by Miss Gladys Som- ers of Colorado. Following the cere- ony, supper was served on the awn, where harp selections were con- ributed by Mrs. J. M. Jones. At the nclusion of a brief trip Mr. and rs. Stamps will occupy their own ome at Glendale.

—o—

Reeves-Riggins.

Another pretty wedding of yester- ay was solemnized at the home of rs. Ida Reeves, No. 2906 Halldale ave- ue, when her daughter, Miss Mary, was united to Harley K. Riggins, Rev. . A. Healy officiating. The bride, who is a graduate of the University of Southern California, is a member of the Entre Nous Sorority. The groom is a prominent young lawyer here, a graduate of the law department of the U. S. C., and a member of the University Club. Miss Reeves wore a gown of white marquesitte trimmed with real lace, and carried a shower of lilies of the valley. Miss Lulu Reeves, sister of the bride, attended her as maid. The wedding marches were played by Miss Florence Knesel, and Miss Gladys Knesel sang "O Promise Me." Both are cousins of the groom. A trip through the northern part of the State will be taken and the summer will be passed at Ocean Park.

—o—

Touring Parties.

Mr. and Mrs. John E. Stearns and Miss Katherine Stearns, who are making the Los Angeles-San Francisco run in their motor car, stayed over at Del Monte for a few days. Mr. and Mrs. Stearns with their daughter, and Henry Donovan of this city, paused at Pebble Beach Lodge during their journey. Another motoring party to Del Monte from the southland includes Mrs. G. H. Hayes, Frances Hayes, Miss Caroline M. Hayes and Linville Hayes of this city. Still another party was composed of Mr. and Mrs. P. M. Johnson of San Diego and Miss Lucy Pyle of this city, who are touring the coast.

—o—

European Tour.

J. W. Kays and Frank Wilson Young will leave Saturday for a three-months' tour of Europe.

—o—

Bride Goes to Antipodes.

Miss Katherine Powell is engaged to Charles L. Harris of New Zealand, and much to the sorrow of her many friends will go there to live. The announcement is made by the bride's parents, Mr. and Mrs. Rusk Harris, of Thirty-sixth street. The groom-to-be is a nephew of Miss Powell's step-father.

—o—

Bride and Groom Home.

Dr. and Mrs. Ralph Williams have returned from their wedding trip and are domiciled at No. 537 Manhattan Place, where they will receive after September 1.

—o—

A Tea Party.

Members of the Matinée Musicale Club will entertain with a tea party at Levy's this afternoon. Mrs. James Henry Ballagh is president.

—o—

At Del Monte.

Mr. and Mrs. Burton E. Green and Mr. and Mrs. Roland Bishop are domiciled at Hotel Del Monte. Mr. and Mrs. T. B. Crane of this city are passing a portion of their honeymoon at Monterey.

—o—

Honors to Graduates.

Miss Gladys Case of East Adams street was the guest at an evening party, the hostess being Mrs. Daisy Carson of No. 1185 East Thirty-sixth street. The parlors and library were decorated in High School color, as Miss Case graduated this year. Miss Eleanor Hunter presided at the punch table.

—o—

Hartman-Plaisance.

Miss Jessie Hartman and Charles E. Plaisance were married last evening at the home of the bride's aunt, Mrs. G. A. Axelson, No. 5000 Echo street. The house was lavishly decorated with white flowers and potted plants. Miss Hartman wore a lingerie gown and carried a bouquet of white orchids and lilies of the valley. Rev. J. R. Compton performed the service at the conclusion of which refreshments were served on the lawn. After the wedding trip Mr. and Mrs. Plaisance will reside in this city.

—o—

Annual Luncheon.

Members of the Southern California Alumni Association of Goucher College, Baltimore, enjoyed their annual luncheon at Hotel Mt. Washington Tuesday. Dean John Van Meter was present as special guest. Flowers in the college colors, blue and gold, adorned the table, at which covers were laid for Mrs. T. T. Gerson, Mrs. [illegible]

Photo by Johnson

Mr. and Mrs. H. E. Riggins,

the latter formerly Miss Mary Reeves, a popular member of the Entre Nous sorority. They were married last evening.

dolph Huntington Miner, Mrs. Pierpont Davis, Mrs. Titian Coffey, Mrs. Walter Jarvis Barlow, Mrs. Herman Janss, Mrs. Howard E. Huntington, Mrs. John G. Mott, Mrs. Earnest A. Bryant, Mrs. Henry C. Lea, Mrs. Jefferson Paul Chandler, Mrs. Fowler Blackland, Mrs. Leo Chandler, Mrs. Fielding J. Stilson, Mrs. James E. Woolwine, Mrs. Granville MacGowan, Mrs. Thomas Lee Woolwine, Mrs. Harold Cook, Mrs. Donald Frick, Mrs. Harold Braly, Mrs. Raymond Stephens, Mrs. D. G. Grant, Mrs. Earl Anthony, Mrs. William S. Hook, Jr., Mrs. Homer Laughlin, Jr., Mrs. E. Avery McCarthy, Mrs. Carroll Allen, Mrs. Harold Wrenn, Mrs. Samuel M. Haskins, Mrs. Will Workman, Mrs. Howard Bosbyshell, Mrs. F. Irwin Herron, Mrs. A. Redman, Mrs. John Stuart, Mrs. Rae Smith, Mrs. Eugene Overton, Mrs. David McCartney, Mrs. S. O. Houghton, Jr., Mrs. Robert Sherman, Mrs. Roy Koster, Mrs. William Carey Marbel, Mrs. John McCoy, Mrs. Walter Clark, Mrs. Frank Gilleltan, Mrs. Will Strong, Mrs. Samuel Bothwell, Mrs. Robert P. McReynolds, Mrs. Herman Kerckhoff, Mrs. Reginald Wood, Mrs. Jack Denham, Mrs. Arthur Braly, Mrs. George French Hamilton, Mrs. Charles Dick, Mrs. Will Nevin, Mrs. Michael J. Connell, Mrs. Glen Spence, Miss Phila Millbank, Miss Bess Millar, Miss Katherine Clark, Miss Mary Clark, Miss Lucy Clark, Miss Kate Van Nuys, Miss Lois Chamberlain, Miss Katherine Bashford, Miss Mollie Adelia Brown, Miss Ethel Parker Shaw, Miss Helen Newlin, Miss Emily Newlin, Miss Helen Klokke, Miss Helen Salisbury, Miss Clarisse Stevens, Miss Florence Silent, Miss Gertrude Workman, Miss Clara Mercereau, Miss Elisabeth Wolters, Miss Marion Macneil, Miss Elizabeth Wood, Miss Inez Clark, Miss Lucille Clark, Miss Anne Patton, Miss Marjorie Severance, Miss Nina Jones, Miss Echo Allen, Miss Mary Lindley, Miss Gertrude King, Miss Helen Salisbury, Miss Mildred Burnett, Miss Nixon, Miss Forman, Miss Caroline Nixon, Miss Fannie Rowan, Miss Helen Wells, Miss Sallie Utley, Miss Charline Coulter, Miss Susan Carpenter, Miss Fannie Tood Carpenter, Miss Sada Johnson, Miss Minnie Bryant and Miss Mary Lee.

—o—

Informal Party.

Mr. and Mrs. Hancock Banning of West Adams street entertained last evening with an informal dancing party in honor of their son, Hancock, Jr., who has just returned from school.

—o—

Danos-Wilcox.

The marriage of Miss Barbara Danos, daughter of Mrs. Rosine Danos of No. 221 East Twelfth street, and Clayton Wilcox, took place yesterday afternoon at the rectory of St. Joseph's Church. Rev. Father Placides performed the ceremony. The bridal attendants were Miss Gertrude Willis and Robert E. Williams. Mr. and Mrs. Wilcox will leave the latter part of the month for an extended trip to relatives in the East.

INDEPENDENCE DAY.

New Englanders to Celebrate the Fourth of July at Eastlake Park.

The annual Fourth of July celebration of the New England Society will be held at Eastlake Park on the 4th, at 10 a.m. This is one of the big days of the year for the New Englanders, and last year several thousand people gathered at Eastlake to celebrate. The committee in charge have prepared a patriotic programme for the event, as follows:

Music, band; invocation, Rev. E. Stanton Hodgin; welcome by the president of society, Hon. Charles J. [illegible] Banner," [illegible]

FACTS, FEATURES AND FANCIES FOR WOMEN

BY OLIVE GRAY.

FOR the forthcoming picnic on the Fourth, or otherwise, it is well to consider carefully the luncheon, particularly if there are to be men in the party, for as a rule the lunch is the main compensation to them for relinquishing the comforts of home.

In making the sandwiches, which are the prime requisite of a picnic, is it best to give a variety. Some like cheese best of all, while to others it is obnoxious. Many like the flavor of onion in the potato salad, others will flee from the least hint of onion; so it is best to prep each radically flavored viand by itself, in order not to spoil the al fresco meal for any one.

The "chafing-dish girl" is always popular at a picnic. She who takes along her chafing-dish and knows so well how to handle it as to be able to serve an omelette, or a rare-bit, done to a turn, in the open, will not mope at home for lack of an invitation to the out-door feasts of her friends. It is surprising how different is the taste of the out-door cookery. It is a real art, however, to execute it. How to temper the wind, how to handle the utensils, all being so different than in the home, makes it needful to learn this cookery from the foundation. In using the chafing-dish or the spirit lamp, out-doors, it is a good plan to dig a shallow pit, just deep enough to protect the flame from the wind, while the cooking is going on.

Of course if you have an automobile and all the parsphanalia of the auto camping trip, you are already expert in handling the various kinds of burners. Or possibly you have adopted the thermos bottle as a labor-saving device and make all the warm and all the cold drinks before leaving home. These bottles are very [illegible] but I somehow imagine freshly "brewed" is more

Even though you may not particularly care for rhubarb, it is a wholesome dish to eat, now and then. It may be robbed of its extreme acidity by allowing it to cool, after cooking, draining off the water and reheating. It is also improved by adding a little apple sauce, the combined flavors creating a delicious new combination. To peel the outer "skin" will also remove the sharp acid taste which is objectionable to many.

• • •

Clothes for Children.

The dresses for little ones are, at present, very simple in construction and prettily plain in lines. The more durable goods are selected, as a rule, doing away with the work of giving them much care. Then, too, in the more dainty fabrics, such as the fine chambrays and the sapphyr ginghams, make manufactories now absolutely guarantee against fading. These fabrics and garments are handled by the best houses, and even if you pay a trifle more per garment, it is economy in the long run to have these which will not need replenishing at once.

I noticed a window full of such pretty dresses, all in one piece, simple duplicates of those for "mamma;" and as the friend with me was doing a day's shopping we went in to inquire prices. It was really a surprise to me to learn at how low a figure a really pretty frock for a little girl could be purchased. "I shall not waste my time in making them, when they can be bought so cheaply," she said, "and in such really good quality of material, too."

One sees, of course, children who are elaborately over-dressed, but as a rule it is not the children of the highest class who are thus clad.

• • •

Professional Cheerer.

The profession of "cheerer" has come to be an accepted vocation in some [illegible] has a faculty for others, who cannot be reached by the ordinary medicines, nor approached by the usual friend. Here the delicate task of ingratiating herself into favor, and finally into friendship, for the express, although unexpressed, purpose of "cheering."

New York was the first to dignify this art of cheering as a profession, by means of which the "cheerer" could cheer her own career by actually earning a livelihood.

• • •

Work for Beauty.

Now, some old-fashioned, part-hearted physician has discovered that there is no more certain way of beautifying the arms than by doing housework. "If every woman would make beds to fun the washing machine or the vacuum," he believes in his most professional way, "by doing cold gymnastics. He says this kind of work develops the muscles of the arms, and, in fact, of the entire body, without "depositing" fat, and that any girl who is anxious to be beautiful should persistently try this method of beauty culture.

Nothing so radical as this has been brought forth since some dry old scientist discovered that snake bites could be healed by the use of olive oil than by the stronger medicine usually taken inside, as a precaution by men who go "a-hunting."

It is even said that to run the lawn-mower is better exercise than to go to the beach for a dip in the surf. It really looks as though the beauty culture business were getting into the wrong hands. We ought to organize some sort of guild to prevent so much deadly common sense in these matters, don't you think?

• • •

Fashion's Follies.

Eccentric and almost too ornamental are the "patch" pockets of crochet and braiding used upon some of the linen suits. They are also less useful than ornamental.

Bangles are numerous in all styles from plain gold to gem-starred, and dozens are worn on each wrist.

Black dotted net is newer than the square, flat weaves for the yoke and sleeves of the all-black gown.

Striped chiffon, looking quite like tucks, will make an effective yoking for the more elaborate gowns.

Some of the newest hats are large and flat with a rolling brim, held in place with a novel thistledown pompon.

Embroidered dots on cotton or linen floss will bring the dress color up to the yoke of plain white or ecru net.

Parasol handles this summer are a compromise between the very long dictaric stick and the short English [illegible] in nightcaps are [illegible] with a

as is used for the silk bow look well, or broad silk laces.

Colors in the silk stockings of the moment include all the glorious shades of the rainbow, and the vivid shades are in high fashion.

A belt with a slender buckle gives a longer waist; a white belt should be worn with a white waist unless one is very long waisted.

Some of the colored silk stockings from over the sea are elaborately embroidered with wonderful flowers and conventional designs.

For seashore or general summer wear sheer linens are as good and quite as correct for the washable gulmpe as are the eyelet embroideries.

A scarlet patent leather belt and a tie of scarlet worn with a plain white tailored waist and a white linen skirt will be one of the season's fads.

Kind Hearts-Good-Deeds

"Now for that little candle thrown to illumine the chance a good deed in a naughty world."

The Home for Crippled Children at Alton, near London, is a special object of Sir William Treloar's interest. The home is really a combination hospital-college, and contains a happy family of about 200 children, varying in age from 14 months to 13 years. Sir William holds that the disease which cripples children—tuberculosis of the joints—can be cured if the victims are taken in hand early; and there is evidently proof of the contention in the fact that already more than a hundred children have been sent away cured. The education of the children is, of course, conducted on open-air lines. Those with manual power are taught trades, and there is a Science and Hobbies Club for Saturday afternoon botanical and geological rambles.

• •

Mrs. Russell Sage gave $150,000 last week to Princeton to be used for the dormitories. Part of it will be used to build a high tower.

Mrs. Sage gave $15,000 to the National Association of Audubon Societies recently for its work in the South. Earlier she gave $500 to the association. The $15,000 is to be used in educational work in Georgia, Florida, Alabama, North Carolina and South Carolina, along the general lines of work of the association, whose object is to protect wild birds and animals. The $500 was given to start a special "robin protective fund," which the association is raising in an effort to protect the robin from extermination.

• • •

THE TIMES.

[illegible] publishes the views of [illegible] holding itself responsible [illegible] the letter, write plainly [illegible] words on the [illegible] of the paper. Well-written [illegible] to be desired mostly on [illegible]

[illegible] of the Old City Hall [illegible] Site.

[illegible], June 29.—(To the [illegible] Any citizen with [illegible] see that a municipal [illegible] Block will keep [illegible] of Third, Fourth, [illegible] Seventh streets, while [illegible] street would create [illegible] estate north of Sev[illegible]

[illegible] Hall daily extended [illegible] the Temple Block [illegible] goes at the par[illegible] would not add to [illegible] place, the St. Mar[illegible], the Square of [illegible], the City Hall [illegible]; Place Vendome [illegible] squares are exam[illegible] done with archi[illegible] ents alone. The [illegible] of the triangle [illegible] of a few formal [illegible] add to the [illegible] building of the [illegible] of such an [illegible] in the same [illegible] plants at [illegible] building. A [illegible] New High [illegible] at any time [illegible] the county [illegible] building [illegible] the Hall [illegible] that [illegible]

[illegible] A Site [illegible]

[illegible] D[illegible]

FIGHT IS ON.

NY MILLIONS RE INVOLVED

ion Suits Affecting Midway Oil Lands.

Consolidated and hers Defendants.

Court to Decide Lo- ators' Rights.

were filed in the United States court yesterday two suits that of vast interest to men operat- the Midway oil field. The title ase is C. L. Lyman and oth- the Honolulu Consolidated Oil Parker Barrett and O. O. . The plaintiffs in the two some what in their person- attorneys representing the C. O. Whittemore, W. H. H. L. McNair.

iffs bring suit asking for n against the defendants them from interfering with drilling wells and develop- erty, the same being the of section 5-32-24. This is olved in both cases. The land as it stands now is 0,000, but if it were pat- would probably be worth

iffs located on this land 10, claiming it was open and aver that they were by the defendants acting A. Pollard, manager of the olidated Oil Company's

TIONS INVOLVED.

two questions involved in suit. The first is that been a discovery of are open to exploration ed by any citizen who to make a location, with- from any prior claim- ers. The suits recite that were located on Novem- by J. A. Stroud and seven that these locators in De- conveyed their rights to eynolds; that McReynolds L. A. Crandall that necessary develop- and that Cran- contract to the Hono- Oil Company.

important question in- the suits is the contention discovery a conveyance of his rights operates as ment, and no rights are by the person to whom the is made. This contention ed by a decision of the Sec- of the interior in the celebrat- case, where it was held that ance made by locators discovery, the person to whom was made was only hold twenty acres.

ior decision by the Land known as the Igo Bridge , and it has been directly to oil proper- Midway District, by a rul- commissioner of the Gen- Office on January 12, 1910, by a corporation for acres of land in the where discovery had but where the land had to the corporation be- discovery.

the claimant was made to twenty acres that it to hold, and the entry to the extent of 140

UP LITIGATION.

ed that the object of injunction just filed is to ome to a head for the everybody's rights, and to disclaim any attempt to rights of others. When the ed on July 11 a no- served that the plaintiffs for an injunction. The liti- is heavy with interest, be- almost certain that the Secretary Ballinger's with- of last September will

is said that the persons Honolulu Consolidated are holding twelve square ory in the Midway Dis- some way they are holding ands involved in the injunc- It is said that at least one- land in the Midway Dis- by locators whose titles . If this contention should , have been companies sold and work is be- land upon which others right to locate. An im- is that one man is only ants and patent twenty section of land. When suits come to trial they d with great interest by

TO THE TIMES.

publishes the views of cor- holding itself responsible . Be brief, write plainly, spaces of 300 words, on the for the point. Well-writ- to be declined merely on ank.]

of the Old City Hall Site.

, June 29.—[To the Any citizen with to see that a municipal Temple Block will keep of Third, Fourth, Seventh streets, while Broadway street would create estate north of Sev-

City Hall only extended of the Temple Block open sore at the nar- would not add to place, the Square of ace, the City Hall ; Place Vendome squares are exam- be done with archi- ments alone. The ex of the triangle ding of a few formal ably add to the ing building of the effort of such an be in the same ted plants at building. A New High at any time the county building me when the Hall to that proved the as

for a poor child to buy a 2 or 3 cents, or to buy a for 1 cent.

* *

Plans are being laid Smith, a well-known Youngstown, O., for the of a home for newspaper Missouri River, fourteen St. Louis. A wealthy wh thropic ideas is ready to the enterprise and donat land for that purpose.

* *

Cornell University w major part of the milli of Goldwin Smith, wh nently identified with tory of the university recently in Toronto. "I make this bequest tachment to the un respect to Ezra Cor my attachment as a the union of the two race on this continen common mother."

* *

At a reception w bration of the two of the ordination of pastor of the C Pontiac, Mich., h certificate for $1 raised by popular parishioners.

from an architectural point of view there is absolutely no objection to Temple block site and I do hope that the citizens will vote, yes, on the sale of the old City Hall site.

OTTO H. NEHER.

Views of a Non-union Worker.

LOS ANGELES, June 28.—[Editor, Times:] Through the medium of your valuable columns I would like to say a word to the general public concerning the non-union men of our city, because I think the present situation demands, that in justice to our employes, and ourselves, our position and our views should be better known. There is at present in the city a goodly number of men employed in the different branches of mechanical industry, who are opposed to the principles and particularly to the practices of labor unions. These men collectively represent nearly every State in the Union and have come to Los Angeles at various times, and for various reasons; the chief of which I think (if a canvass were made) would be found the hope of escape from the tyranny and domination of trades unions, with which nearly all of them have had more or less experience and as it is generally known that Los Angeles is what is termed an open town, they have come to it, as to a city of refuge. These men are not, in any sense, representatives of the hobo element of the country, but as a rule, are sober, intelligent and industrious, home loving men, some of them have been here several years, and have established for themselves and their loved ones, comfortable homes and have become interested in and identified with, the things, and institutions that make for good in the city. Being honest producers of wealth, they have in their humble way, been instrumental in aiding the progress and development of the city, which has, as you know, for several years been wonderful. These are the men, who at present are doing the work in the shops and factories of Los Angeles, where the strike is on and we are denounced by the striking men, as scabs and strike-breakers, because we differ with them in our views, and prefer to stand by our employers, rather than to be ordered around by a walking delegate of any labor union.

Seven years ago this summer, a similar attempt was made by the labor unions to gain a footing and become a factor in running the town, but it proved a miserable failure, and since that time the city has enjoyed a season of great prosperity and business activity in all lines, our shops and factories have been working full time, with a full complement of workmen and many of them have enlarged their places of business and increased their facilities for turning out work and many new industries have been started, making employment for the constant stream of homeseekers who are coming to us. These years have been indeed years of peace and plenty and have been characterized by a general feeling of harmony and good will between employer and employé; but a few months ago, there came a delegation of wise men from the East, whose noble hearts were bleeding and sore, because of the injustice that was being done to this contented army of workmen by the employers of labor in the city. They became deeply interested in our distress and called several meetings in our behalf, where with oily speeches they enlarged upon the awful condition of slavery to capital in which we were living and urged the men to organize themselves into unions and rebel against the impositions of our employers.

Then was spread the discontent, which soon produced on the surface of the still water, ripples of dissatisfaction, which stirred by the winds of agitation soon became waves of trouble, which now threaten to develop into billows of war. I feel that this is a serious question which confronts us, and that it is a menace to the general peace and prosperity of our city and I write this hoping that it will have a tendency to create or at least strengthen, public sentiment, in favor of the open shop, and the continued open town, free from the unprincipled domination of labor organizations, and the continual turmoil, which exists in all localities infested by them, where all lines of legitimate business may be carried on in competition only with local competitors, doing the work of Los Angeles, here in Los Angeles, rather than have our city, like San Francisco, over-run with active business agents, of large eastern manufacturers, who gobble up the cream of the building contracts and furnish the finished product to the contractors, while the local workmen walk the streets in idleness and their families, together with the business interests of the city, suffer the consequences. And then we can give the icy mit to that leech of humanity, the walking delegate.

O. E. BAKER.
No. 517 Baltimore street.

San Joaquin Valley.

SAN JOAQUIN VALLEY.

HALF-MILLION FOR A FARM.

COMPANY TO TAKE A RANCH NEAR CORCORAN.

Twenty-three Hundred Acres of Alfalfa Land, a Thousand of Which Has Been Seeded, Embraced in the Property—Many Cattle and Horses to Graze on the Place.

[SPECIAL CORRESPONDENCE OF THE TIMES.]

HANFORD, June 29.—Articles of incorporation for a big dairy ranch and stock farm, to be capitalized at $500,000, will soon be filed here by a company composed principally of J. W. Gulberson of Corcoran, Nathan W. Blanchard of Santa Paula, C. T. Sperry of the Sperry Milling company and the cashier of the Crocker National Bank of San Francisco. The company will own a ranch consisting of 2200 acres of rich alfalfa land three miles southwest of Corcoran, 1000 acres of which has already been planted. One thousand head of cattle will compose the dairy herd, while thorough-bred horses and cattle will be bred on the place. A large creamery and cheese factory will be constructed and operated by the company on the ranch to take care of the milk output. This will be one of the largest dairies in this part of the San Joaquin valley.

HEARING WILL CONTEST.

The contest of the will of the late James Miller, instituted by his four children, is now being heard in the Superior Court. The instrument leaves a part of the $30,000 estate to the widow outright, and gives her a life interest in the remainder, which is to be placed in the hands of a trustee for ten years after the widow's death. The children say that the deceased had been an invalid for several years prior to his demise and allege that he was not mentally fit to execute a will when this instrument was drawn up. The case is being heard before a jury.

John B. Rogers, general manager and chief engineer for the newly incorporated Hanford & Summit Lake railway, announces that surveyors will be in the field this week and that rights of way will be solicited immediately. Of the $500,000 worth of bonds voted issued by the directors, $300,000 worth is offered for public subscription. Mr. Rogers has moved to Hanford to reside.

So rapidly has the city built up and so great has been the demand for lateral connections, that the City Trustees are seriously considering some extensive additions and enlargements of the sewer system. The system is now carrying almost the limit of its capacity and the council believes it will be but a short time before it will have to be rebuilt.

FUND FOR PUBLICITY.

Porterville Commercial Body Proposes to Let World Know About Manufacturing Chances.

[SPECIAL CORRESPONDENCE OF THE TIMES.]

PORTERVILLE, June 29.—At a meeting of the Merchants Association held in this city last night, the members voted an assessment to raise a fund of $1000, which will be used in spreading through the country, the advantages which Porterville possesses for some lines of manufactures.

It is significant that the orange products, such as flavoring extracts, orange juice syrups and all others used in the manufacture of beverages, are bought by Porterville dealers in New York State; that all food products such as marmalade, preserved orange peel, etc., are also bought from eastern factories. Every year there are thousands of pounds of culled oranges, which are scarred sufficiently so they are unsalable, thrown away at the various packing houses in this district.

AUTO MEN ORGANIZE.

Seventy of the automobile owners of this city met at the office of the Chamber of Commerce last night and effected a permanent organization and color to represent a huge orange, and carry an arrow to designate the direction to this city and also bear the words, "Porterville People Prosper." These signs may be placed at long intervals on all the principal auto roads of this State, becoming more frequent as one nears this city.

Plans have been drawn for the new packing house which is to be built this summer in the Strathmore district. They provide for a structure 50x100 feet in size to contain machinery which embody the latest ideas in orange packing.

Reports which were early sent out, as regards the orange crop and in which it was stated that the June drop has been much heavier than ordinary, were later found to be somewhat exaggerated. According to the best present advices, the crop this year will be quite the equal of that of the fall of 1909, when the total for the year was about 75 per cent. of the normal. Generally speaking the trees are in vigorous condition, the fruit is sizing well and, in spite of a heavy drop, the younger orchards seem to be carrying a comparatively full crop.

To do away with quack doctors, itinerant venders of patent medicines and street corner salesmen, prohibitive licenses against these people are to be embodied in a new license ordinance now being drawn by the City Attorney.

Fishing in the mountains is this year reported the best that it has been in the last ten to twelve years. This is attributed to the fact that taking of game trout in many of the mountain brooks was prohibited for some years, and to the consistent planting of trout fry.

The City Council has authorized the purchase of the controlling stock in the Porter Slough Ditch, one of the chief irrigation canals of this section. Water from this ditch, in conjunction with the overflow from the sewage disposal plant is to be used in irrigation of the city sewer farm. One hundred and twenty acres of this farm is to be sown to alfalfa. An alkali patch at one corner of the farm, containing some twenty two acres, is to be used in experimental culture of eucalyptus.

SYRUP OF FIGS AND ELIXIR OF SENNA

CLEANSES THE SYSTEM EFFECTUALLY; DISPELS COLDS, AND HEADACHES DUE TO CONSTIPATION. BEST FOR MEN, WOMEN AND CHILDREN—YOUNG AND OLD. TO GET ITS BENEFICIAL EFFECTS—ALWAYS BUY THE GENUINE.

MANUFACTURED BY THE CALIFORNIA FIG SYRUP CO.

SOLD BY ALL LEADING DRUGGISTS ONE SIZE ONLY. REGULAR PRICE 50¢ A BOTTLE

I WILL GIVE $1000

IF I FAIL TO CURE ANY CANCER or TUMOR I TREAT BEFORE IT POISONS DEEP GLANDS WITHOUT KNIFE OR PAIN.

A VEGETABLE PLASTER. NO PAY UNTIL CURED. 5000 CURED, SWORN TO. People you can see and talk to, Judges, Lawyers, Drs and Ministers. ABSOLUTE GUARANTEE. ANY TUMOR, LUMP or SORE ON THE LIP, FACE or BODY 6 MONTHS is CANCER. BOOK SENT FREE, with testimonials. Hundreds cured after operations had failed.

Bullock's

Leaders of Economy

Selling Faster and Faster. These

"Indestructo" Trunks

—are breaking all records.
—Travelers can't help seeing their points of superiority.
—Made entirely different from any other Trunk. Of 3-ply hardwood veneer; beautifully finished, strongly reinforced. Lighter, Stronger, More Capacious. Registered and Insured for 5 Years.
—Every point is a strong selling point.
—No wonder the factory was so recently 4500 Tunks behind its orders.
—Indestructo Trunks exclusively at Bullock's in Southern California.

And Wardrobe Trunks
—in over 20 different styles. The greatest display of good Wardrobe Trunks in Los Angeles.

Trunks Priced $10.00
—The strongest of boxes, splendidly covered with canvas; with steel corners and Yale locks—Special values.

$5.00 Suitcases That
—are great values for $5.00, made of the finest imported woven cane—strongly reinforced.

Hat Trunks at $10.00
—Made especially to hold women's large hats—with 6-inch tray for shirt waists, strongly built.

Curtains and Draperies Are Not Small Items

—to any housekeeper. They are big and important ones.
—Bullock's drapery men help you to economize. They are experienced, and the knowledge they have gained by years of specialization is yours for the asking.
—Let them give you suggestions for furnishing your dining-room or bedroom.
—Note these economy values in curtains and draperies.

Bobbinet Curtains $1.45
—Splendid French bobbinet lace curtains with neat Battenberg edges and corner pieces; 2½ yards long; great values at $1.45 pair.

Cluny Lace Curtains $2.50
—Cluny, Battenberg, scrim and madras curtains in a wonderfully attractive range of patterns. White, ivory or Arabian. Lengths to 3½ yards. $2.50 pair.

Couch Covers $1.75.
—A fine assortment of heavy tapestry couch covers in Negus patterns that are very rich in effect—Some reversible, some with fringed ends. $1.75 each.

Drapery Nets 25c.
—These are excellent nets and have been selling at a hurry-up rate the last few days. Pretty novelty patterns in white or Arabian. 45 to 48 inches wide—25c yd.

Couch Covers $4.75.
—that are easily worth one-half more—Rich Kashmar patterns and some Bagdad stripe effects, 50 inches wide and 3 yards long. See them today, $4.75 each.

Figured Net 50c.
—in large, medium or small patterns, some of the prettiest we have seen this season. 45 to 50 inches wide, in white, ivory or Arabian, 50c yard.
—Fourth Floor, Drapery Section.

The Frank B. Long

Melody-grand Piano

"What's in a name? That which we call a rose would by any other name smell as sweet."

Without a Peer

The Perfect Piano of Today

Don't let vanity dictate your choice of pianos, which are living on past reputation, simply for the name they bear. Your musical judgment and acumen degenerate just in proportion to the ability of a salesman to deceive your intelligence. Remember that the

Frank B. Long Melody-grand

is distinctively a new creation in the musical world, which has in its construction advanced far beyond any piano of today. It has the equalized tone-reflecting sounding board, the non-harmonic scale, and the cushion flange action, invented by Mr. Long and patented in America, England, France, Germany and Canada, used only in the melody-grand piano. It embodies perfect perfection. We want you to hear its beautiful tone and read what the Scientific American says, together with other testimony of the highest scientific and musical authorities.

PRICE $450 AND UP.

Frank B. Long

Grand-Piano Studio,

413 West Fifth Street, Adjoining Auditorium.

You Can Place a "Want Ad" —IN— The Times

Telephone today or tonight and your advertisement will reach the attention of over two hundred thousand readers tomorrow.

Ask for Times "Want" Department, repeat your "WANT," and your ad. will be carefully taken and inserted in THE TIMES.

Daily and Sunday.

The Times' CLASSIFIED ADVERTISING COLUMN

Excursions

Account

4th of July

One and one-third one way fare for the round trip to all points on the Southern Pacific line in California where the regular one way fare does not exceed $10.00. Tickets on sale July 1-2-3-4. Return limit July 5th. Ask any agent. : : : : :

Southern Pacific

Permanent Cures

Piles, Fistula, Hernia and Varicose Veins

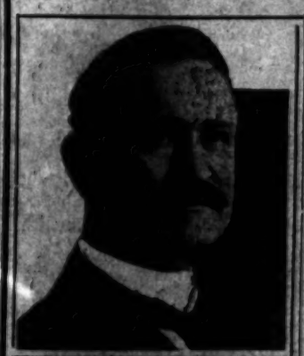

MANY CASES PERMANENTLY CURED IN ONE TREATMENT.

It may seem strange to you that I am able to cure these cases in one treatment while so many of the doctors treat them for days, weeks and months and even then without effecting a cure. My large and special experience along these lines fitted me to do this work without resorting to experiment, and the hundreds of cures I have effected are the best proof of my ability to do just as I claim. I know just what to do in each case, and how to time in doing it, so do not suffer any pain or loss of time, but can keep right on attending to your business without the slightest hindrance. My cures are not only for the time being but guarantee them to be permanent.

Just think what it means to you. Think of the time and worry you save. It's the greatest thing in the world. To the man who has been called on his doctor for weeks and months and has not been cured, make a special appeal to him. Don't be a martyr any longer. To each caller I cheerfully explain my method of curing Piles, Fistula, Varicose Veins and Hernia. It is so simple, positive, so easily demonstrated that I will gladly take my treatment fully convinced that I will permanently cure you.

PILES.

Piles are common among all classes and ages of men and women. They are (directly) caused by a defect in nourishment and constipation. If anything tends to make life a burden, it is a well developed case of Piles. The whole system is thrown out of working order, and all pleasures of life are denied to the sufferer. My method cures the most severe case without pain. I do not use a knife; there is no cutting, no pain of any kind; no after inconvenience, but immediate relief and a permanent cure. Most of my cases have come to me after other specialists and drug store doctors have failed, and I have yet to treat a case I did not cure.

FISTULA.

There is no more annoying and dreaded disease of the rectum than Fistula. It requires the strictest observance of the most impossible hygienic laws to maintain cleanliness and may result fatally if neglected. Only a few days under my painless treatment and the worst case of Fistula is cured. No knife; no bleeding; no pain; no after misery; just a permanent cure.

HERNIA.

Hernia or Rupture. This is a condition which does not permit neglect. You cannot afford to be used as an experiment, and if you call on the wrong class of physicians, who do not make a specialty of rupture, you will be treated for a few weeks, and then told that an operation is necessary. Not under six months of endless doctoring, but in many cases one single visit. I permanently cure you without the loss of time, no pain whatever and no after trouble.

CONSTIPATION.

Constipation is the mother of most of these diseases. The clogging up of the bowels is the beginning, then comes depression, and indigestion to do anything; headache, backache and all other aches. Drug store remedies may give temporary relief, but why take medicine all your life just to get relief when my treatment cures constipation forever? Neglect gives birth to Piles, Fistula and so many other diseases that it is hard to tell of them all. My treatment permanently cures. It is a blessing to suffering mankind.

I guarantee to cure these diseases just as I say I do, or refund every dollar paid to me. If I fail, the fault is mine, not yours. Why should you pay? I have no home treatment; I do not treat by mail. All patients must come to the office for treatment.

Free Consultation and Advice

I offer not only FREE Consultation and Advice, but of every case that comes to me I will make a Careful Examination and Diagnosis without charge. Ailing persons should not neglect this opportunity to get expert opinion about their trouble. My offices are open all day from 9 a.m. to 9 p.m., and sundays from 14 to 13.

DR. M. S. CHENOWETH, 453½ S. SPRING ST. LOS ANGELES.

M. S. CHENOWETH M.D.
THE MASTER SPECIALIST.

The photograph which publish above is one taken of me in May, 1910, and is a perfect likeness. I do not hide under a false name, nor publish a false picture, nor make a false statement of any kind. I personally conduct my office, see all my patients, and treat them personally from the time they come to me until I discharge them as cured. I have no interpreters to tell my patients what to do after their first visit, it is important for me patient to know these facts, for no matter how much a specialist may know he cannot develop this knowledge to any use, nor can any other doctor do things exactly as he does. This has won my reputation, and I do not permit anyone to use my name in connection with treating my patients at any time, for I feel that only a man who possesses the qualifications and should receive any personal attention and should not be intrusted with the lives of others. I do not make any statement of one or any other specialist that I can, or be in the greatest specialist of the age does not mean anything if he is not backed up by years of experience, and this is the reason why so many get the wrong kind of experience. Fifty years of experience, if it was not the right kind would not be of any value to a doctor, and how value to a patient for if you do a thing wrong, or with no success, the number of times you do it only makes you a greater menace to those who are suffering and who have unfortunately come to you for advice and treatment. Do not take for granted the self-praise of any specialist, but investigate for yourself and satisfy yourself that he is all he claims to be. Do this before you begin treatment, and not after, when it is too late, and the harm has been done. Learn the truth first, and save yourself the bitter disappointment that surely will come to you, after you have been lumbuzzed by so-called specialists and left in a condition far worse than when you began your treatment.

WHO IS DR. CHENOWETH?

I am the oldest licensed and longest established specialist in California. I am a graduate of one of the largest Medical Colleges in the United States, have been physician in outdoor clinic, St. John's Hospital, St. Louis, Mo., 1883-1885, and railway surgeon on Harriman lines of Colorado for four years. Member of American Medical Society six years, and the author and publisher of medical works of recognized authority. My years of experience, the right kind of experience, together with the cures I have effected, has earned for me the title, The Master Specialist.

A WORD OF ADVICE.

Before beginning treatment elsewhere take my friendly advice and ask the doctor to tell you of his qualifications to cure you, and then be sure he shows you the proofs of his ability. Mere talk means nothing; promises and guarantees without ability behind them are of no value to you or any one else. After you are satisfied and begin your treatment it is up to you to see the promises are carried out. If you should be unfortunate enough to select the wrong doctor and find it out in time, come to me and I will be glad to do all that can be done for you.

I will cheerfully donate $1000 to any charity if any statement in this announcement is not absolutely true.

VARICOSE VEINS.

Varicose veins do more to destroy human vitality than many other diseases put together. They sap up the strength of the body. You come to my office with your varicose veins and you leave absolutely well. Only a few days' treatment is all that is necessary. Not weeks nor months of endless doctoring, but in many cases one single visit. I permanently cure you without the loss of time, no pain whatever and no after trouble.

CONSTIPATION.

Constipation is the mother of most of these diseases. The clogging up of the bowels is the beginning, then comes depression, and indigestion to do anything; headache, backache and all other aches. Drug store remedies may give temporary relief, but why take medicine all your life just to get relief when my treatment cures constipation forever? Neglect gives birth to Piles, Fistula and so many other diseases that it is hard to tell of them all. My treatment permanently cures. It is a blessing to suffering mankind.

I guarantee to cure these diseases just as I say I do, or refund every dollar paid to me. If I fail, the fault is mine, not yours. Why should you pay? I have no home treatment; I do not treat by mail. All patients must come to the office for treatment.

Free Consultation and Advice

I offer not only FREE Consultation and Advice, but of every case that comes to me I will make a Careful Examination and Diagnosis without charge. Ailing persons should not neglect this opportunity to get expert opinion about their trouble. My offices are open all day from 9 a.m. to 9 p.m., and sundays from 14 to 13.

DR. M. S. CHENOWETH, 453½ S. SPRING ST. LOS ANGELES.

S.S.S. REMOVES ALL HUMO

Angeles, Cal.

SCHOLARSHIP.

D BERESFORD HOLDS POST, ZUSA NEXT, THEN VAN CULLIN.

r Florence Lambert Comes in Fourth—Santa Ana nifred Still Climbing—San Pedro Is Heard from. re Entries and New Scores—Pasadena Now Begins Take Notice.

SCORE FOURTH DAY.

BERESFORD KIRCHHOFFER, No. 1504 W. 27th St., City	8330
MABEL SWAPP, Azusa	7125
TRABUE VAN CULIN, 2298 W. 20th St., City	5974
FLORENCE LAMBERT, Edendale	5720
ERICK PRATT, Ontario	5710
WINIFRED ROBERTS, 1205 Spurgeon Ave., Santa Ana	5080
HAMLET MOREMAN, Upland	3190
JOE ZERBONI, Ocean Park	2825
BEN KNAPP, 991 Glen Ave., Pasadena	2575
J. H. L. HARRIS, 228 Bonita Place, Hollywood	2145
LILLIAN WASHER, 219 E. Ave. 25, City	2000
PEARL O'CONNELL, Norwalk	1815
MAY GOLDSMITH, Long Beach	1790
CHESTE STEVENSON, 542 S. Hill St., City	1126
LOUISE PETERSON, 311 Grand Ave., San Pedro	1025
JOHN ZARRAQUINOS, San Gabriel	1020
ANNA MONTGOMERY, 1490 Allison Ave., City	770
CHARLES HUTCHINSON, 2118 Kent St., City	550
MARY PEARL POTTOL, Monrovia	500
HOWARD COBLINS, Pomona	500
NIDA GARD, 1211 E. 2nd St., City	384
JEROME WARNER, 232 N. Flower St., City	275
VIVIAN E. RICE, Whittier	200
RICHARD DAVIS, 644 E. Colorado St., Pasadena	175
ETHELL PARSHALL, Norwalk	75
CLARK BOGARDUS, 625 Jackson St., Pasadena	25

Irma Wiener,

Anaheim girl, who takes the place of her sister Frances in the contest. She is persevering and a hard worker.

Mary Pearl Pottol,

Who won the capital prize last year and who is starting well in this year's race. She represents Monrovia.

ford is not one who gains a and than lets go. He not only the post, but holds and guards ll. "Who does not advance, re- might well be his maxim. His eye is open for the enemy at vantage point, and he is con- ly providing for emergencies. At his cousin, Erick of Ontario, the bold, was supposed to be most imminent emergency; but it is the Belle of Azusa, who s most to be feared. Viking has not been heard from for ty-four hours, and he may be de- ing his forces for a new attack. that matter, May Belle of Azusa, not score yesterday, but it is re- ored that she will come in with a bastful of points tomorrow.

In the meantime, Trabue the Crusa- of uberring aim, has been creep- up until now he outranks Erick. Fair Florence, the Buckeye-Wolver- e—as formidable as it sounds—Fair lorence is smilingly gathering in the points, and now ranks No. 4.

Louise Petersen of San Pedro brought in her first score yesterday, and—which is well for the first volley from those fortifications.

Arizona sent in a new contestant yesterday, George F. Beatson of Pres- cott. Young Beatson is another "news- paper man." He delivers papers in the thriving city of Prescott.

Pasadena sends in a new contestant, Clark Bogardus, No. 625 Jackson street, and a new one comes from Azusa, Charles S. Johnson, who wishes a scholarship in Occidental College.

Basil Bowers of Alhambra, No. 1228 Commonwealth avenue, came into headquarters and enlisted yesterday. Basil has just finished at the Marengo-avenue school, and wishes a scholarship in Throop. He is 14, and will have his 15th birthday in July, so there will be another opportunity to celebrate by a shower of birthday points. He was born in Texas, and has been in Los Angeles four years. His father was born in England and his mother is a native of Sweden. His father is a thirty-second degree Mason, an Elk and a Shriner. Basil is a member of the First Presbyterian Church of Alhambra.

He is a bright boy and it is believed will make an excellent campaign.

Miss Fannie Swem, of No. 116 S. Hope street, who last year won a scholarship in the Lyric School of Music, was an enthusiastic caller at scholarship headquarters yesterday. "I want to help some one who needs help," said Miss Fannie. "I have enjoyed my scholarship so much, and Miss McCune has done so much for me, that I wish a number of girls who want music could have that scholarship." It is Fannie's ambition to be a teacher. "I cannot remember when that has not been my sole ambition," she said, and I want to do all in my power to take into that vocation the very best there is, in the way of learning and ability." Miss Fannie is an earnest, sincere worker, and although she is studying at summer school so that she has little spare time, she has chosen a contestant whom she means to assist in all ways possible to her.

Leo Domke, who won a scholarship in St. Vincent's College, two years ago, and also a $200 cash prize, was at headquarters yesterday and said he meant to work for some one of the contestants. Leo is devoting himself to music, and intends to be a concert pianist.

The liberality of the scholarship offers and the cash prizes are constantly eliciting new adherents, and since it has been understood that any scholarship in Southern California will be installed at the request of entering competitors, many more have decided to enter than were at first enrolled. In fact, each day sees new names upon the lists, and there is constant inquiry as to rules and method of procedure. It is by no means, too late to enter.

The cash prizes are:

CASH PRIZES.

1—Grand Capital Prize	$500
2—Supplemental Cash Prize	100
3—Supplemental Cash Prize	85
4—Supplemental Cash Prize	75
5—Supplemental Cash Prize	70
6—Supplemental Cash Prize	65
7—Supplemental Cash Prize	60
8—Supplemental Cash Prize	55
9—Supplemental Cash Prize	50
10—Supplemental Cash Prize	45
11—Supplemental Cash Prize	40
12—Supplemental Cash Prize	35
13—Supplemental Cash Prize	30
14—Supplemental Cash Prize	25
15—Supplemental Cash Prize	20
16—Supplemental Cash Prize	15
17—Supplemental Cash Prize	10
18—Supplemental Cash Prize	10
19—Supplemental Cash Prize	10
20—Supplemental Cash Prize	10

The scholarships are:

SCHOLARSHIPS.

Preparatory School of University of Southern California—Scholarship for 1910-11. Value $20 each.

College of Oratory, Beulah Wright, Dean—Scholarship for school year 1910-11. Value $140.

Los Angeles School of Fine Arts (U.S.C.)—William M. Jodson, Dean—Scholarship for year 1910-11. Value $180.

Los Angeles School of Art and Design—Malcolm Macleod, Dean—Scholarship for ten months' tuition. Value $150.

De Chauvenet Conservatory of Music—Fraternal Brotherhood Building—Scholarship for term of fifty lessons. Value $150.

Los Angeles Military Academy—Walter J. Bailey, president—Scholarship for year 1910-11. Value $150.

Yale English and Classical School—S. G. Adams, Head Master—Scholarships for day pupil 1910-11. Value $100.

Los Angeles Conservatory of Music and Arts—Walker Auditorium Building—Scholarship, good for one year's piano tuition. Value $100.

Lyric School of Music—Lucila McCune, Principal, No. 722 South Olive street—Scholarship for one year's tuition. Value $100.

Fitzmore School of Music—Thomas H. Fitzmore, Director, No. 232 Blanchard Building—Two piano scholarships for one year 1910-11. Value $100 each.

Laura Wilson White School of Expression—No. 1825 South Figueroa street—Scholarship for two years' tuition. Value $200.

Pacific College of Osteopathy—Clement A. Whiting, Sc. D.D.O., Chairman of the Faculty—Scholarship for the year 1910-11. Value $150.

Southern Pacific School of Telegraphy and Shorthand—P. D. Mackay, Principal, No. 345-347 Central avenue—One or more scholarships for complete course. Value $50.

St. Vincent's College—Very Rev. J. S. Glass, President—Scholarship for day pupil, 1910-11. Value $80.

Kennard's Polytechnic Business College—No. 1235 South Grand avenue—One six months' scholarship. Worth $60.

Gregg School of Los Angeles—Two scholarships. Value $90 each.

Page Military Academy—One full scholarship. West Adams. Value $128.

Page Seminary—Corner West Adams and Grand—One full scholarship. Value $125.

Los Angeles College of Osteopathy—One full scholarship. Value $150.

Huntington Hall—One school year. Value $200.

Metal Craft Scholarship, by Mary Elnora Vale, 1345 West Twenty-ninth street.

California School of Artistic Whistling—427-28 Blanchard building, Miss Agnes Woodward, director. Five months' instruction. Value $50.

Scholarship headquarters will be open every day, and the manager will be glad to lend any possible assistance to the boys and girls who are enlisted in this educational army.

NOTES.

Contestants must be sure to mark plainly whether subscribers are new or old, and also to fill in the blank as to number of points. If this is neglected the subscriptions are considered as new and credit is given for subscribers; but if, upon investigation, the subscriber is found to be an old one, these points

THE TIMES SCHOLARSHIP CONTEST 1910

DAILY COUPON.

Score One Point for Contestant Named Below.

Name .....

Address .....

DIRECTIONS:—Write name of pupil favored for a scholarship on dotted line, and forward coupon to Scholarship Manager, Times Office, Los Angeles.

Office Open Tonight

'Till 9 o'clock to Accommodate You

—Do Not Delay This Thing Much Longer
—Decide to be a Happy "Home Builder"
—Now

TO BRING your earnings up to "HOME BUILDERS" standard is your opportunity. To feel the security which its stability and strength gives is your privilege and to take your earnings on such an investment in cash every three months is the tremendous advantage "HOME BUILDERS" offers you.

If you become a stockholder before the tenth quarterly dividend is declared you will participate in its distribution, this means an almost immediate earning to you.

Let us talk it over now.

Today or tonight.

"Home Builders"

129 SO. BROADWAY

Ground Floor Mason Opera House Building. Phones 10963, Main 498.

The Bread that's Cleanest And "tastes the Best"

Bradford's

The rigid health inspection of the Bradford bakers—the required daily bathing—the extreme sanitation of the bakery—the wholesome vegetable oil shortening and high grade materials used—these vital facts make Bradford's Bread, beyond all question, clean and pure absolutely —and the best bread ever sold in Los Angeles.

The incontrovertible proof of these things is in a visit to the Bradford Bakery and in the eating of the delicious Bradford Bread. Order "Bradford's" from your grocer today. You will like it supremely.

For Any Place

That you wish to go, this store has a big stock of those fabrics and shades which are most appropriate. The new tailored Featherweights for the tropics and the heavier weaves for the North, besides the cool, attractive but serviceable Palm Beach suitings.

Nicoll THE TAILOR

WILLIAM JERREMS' SONS,

350 S. Spring St.

Go to Morro

today and have your watch repaired by experienced workmen.

Open Saturday evenings.

This Is Not

THE

"BIG STICK"

But a Human Hair Root Showing Dandruff Germs at Work

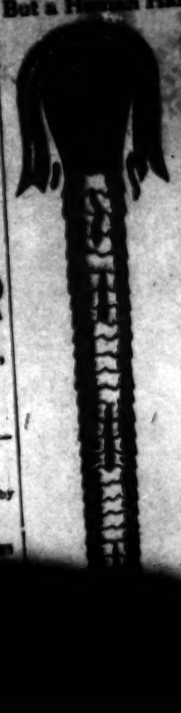

WYETH'S SAGE AND SULPHUR HAIR REMEDY

Kills the Dandruff Germ and Makes the Hair Grow

Stops Falling Hair and Removes Dandruff

FEW people are aware of the number of Dandruff Germs that infest the human hair and scalp. The germs which locate themselves in the follicle or sack which envelopes the root of the hair, spend a lazy existence in sucking up the juices which should go to keep life and strength in the hair. These germs cannot be seen by the naked eye, but with a magnifying glass of from 300 to 400 diameters the spores of this hair destroyer may be seen in masses, clinging to the hair.

DANDRUFF, ITCHING OF THE SCALP AND FALLING HAIR are a sure sign of destructive germs.

Wyeth's Sage and Sulphur Hair Remedy Kills the Dandruff Germ when applied to the hair, and prevents the curse of Baldness. It also restores faded or gray hair to its natural color and beauty. No matter how gray hair is, or how long it has been gray, it will restore it to its [illegible] soft, glossy and healthful. Don't

Legal

DELINQUENT NO

THE ANTI-FRICTION JOURNA

Location of principal place of

Los Angeles, Cal.

There is delinquent upon the following described stock, on account of assessment levied on the 14th day of June, 1910, the several amounts set opposite the names of the respective shareholders, as follows:

Name	No. Cert.	No. Shs.
Armon, Joseph A.	01710	100
Avery, E. M.	01611	100
Barnes, Louisa	671	100
Barns, Louisa	439	100
Behling, August	672	100
Baker, Fred	0[illegible]	100
Beirsil, Lida	0[illegible]	100
Bowman, Clem Webb	0[illegible]	100
Breen, J. M.	0[illegible]	100
Brown, D. Marshall	0[illegible]	100
Buck, Mrs. Rosalind	0[illegible]	100
Carter, Laura	0[illegible]	100
Cassell, John	0[illegible]	100
Clark, E. F.	0[illegible]	100
Clear, Elizabeth	0[illegible]	100
Clear, James	0[illegible]	100
Cooke, Frank M.	0[illegible]	100
Dutard, A. E.	01711	100
Feltman, L.	0[illegible]	100
Furbeaugh, Annie L.	01709	100
Graf, S.	0[illegible]	100
Gretton, W. J.	01710	100
Harrington, Wilbur C.	0[illegible]	100
Harroon, Ed.	0[illegible]	100
Henderson, John W.	0[illegible]	100
Jellison, A. D.	01601	100
Johnston, J. N.	0[illegible]	100
Killian, A. T.	0[illegible]	100
Knight, Mabel A.	0[illegible]	100
Koerber, John L.	01712	100
Lormont, T. W.	01709	100
Lormont, T. W.	01709	100
Lillie, Mrs. R. G.	0[illegible]	100
Logie, Joseph T.	0[illegible]	100
Lyon, R. A.	0[illegible]	100
Lyons, Malinda	01607	100
Mars, Armavary	0[illegible]	100
Marsh, Mrs. Mabel R.	01707	100
Mather, H. F.	0[illegible]	100
Matteson, L. J.	0[illegible]	100
Matteson, L. J.	0[illegible]	100
Matteson, L. J.	0[illegible]	100
Mitch, Leo	0[illegible]	100
McDonald, Jos. M.	0[illegible]	100
McDowell, H. F.	0[illegible]	100
McEuen, W. H.	0[illegible]	100
McEuen, W. H.	0[illegible]	100
McElwin, Henry	01[illegible]	100
McElwin, Henry	01[illegible]	100
McElwin, Henry	01[illegible]	100
McElwin, Henry	01[illegible]	100
McElwin, Henry	01[illegible]	100
McElwin, Henry	01[illegible]	100
McElwin, Henry	01[illegible]	100
McElwin, Henry	01[illegible]	100
McElwin, Henry	01[illegible]	100
McElwin, Henry	01[illegible]	100
McElwin, Henry	01[illegible]	100
McElwin, Marietta	0[illegible]	100
McKinney, Mrs. Rosa	0[illegible]	100
Naughton, John	0[illegible]	100
Thomas	0[illegible]	100
Peterson, Geo.	01707	100
Pixley, S.	0[illegible]	100
Raymond, Frank R.	01601	100
Richardson, A. O.	0[illegible]	100
Scott, Andrew J.	0[illegible]	100
Shanks, Esta	0[illegible]	100
Stanley, A. N.	0[illegible]	100
Stanton, Edward	0[illegible]	100
Strader, Maynard	0[illegible]	100
Tanner, Edgar Ray	0[illegible]	100
Thaxton, Albert E.	0[illegible]	100
Thompson, Hiram or	0[illegible]	100
Jessie	0[illegible]	100
Thompson, May	0[illegible]	100
Tice, Leslie	01[illegible]	100
Tracey, M. J.	0[illegible]	100
Tracey, Thomas	0[illegible]	100
Turner, Thomas	01[illegible]	100
Wolcott, A. R.	0[illegible]	100
Weekly, Mrs. May	0[illegible]	100
Whildden, R. A.	0[illegible]	100
Whildden, R. A.	0[illegible]	100
Widmaier, Miss L. (Lappie)	0[illegible]	100
Woodcock, J. R.	0[illegible]	100
Wright, F. W. C.	0[illegible]	100
Young, William C.	0[illegible]	100

Certificate in blank.

And in accordance with law and order of the board of directors of said corporation, so many shares of each parcel of said stock as may be necessary will be sold at the office of the company, 422 I. W. Hellman Building, Los Angeles, California, on the 14th day of July, 1910, at the hour of 10 o'clock a. m. of such day, to pay the delinquent assessment thereon, together with cost of advertising and expenses of the sale.

422 I. W. Hellman Building, Los Angeles, Cal.

NOTICE TO CREDITORS AND PERSONS HAVING CLAIMS AGAINST THE ESTATE OF JOHN CHING, deceased.

Pursuant to an order of the Superior Judge Taylor dated the 1st day of June, 1910, notice is hereby given to all creditors and others having claims against the estate of the said John Ching, deceased, who died at Los Angeles, in the county of Los Angeles, State of California, on or about the 10th day of October, 1909, are required to file their claims with the necessary vouchers within four months from the first day of June, 1910, the date of the first publication of this notice, or to send by mail, postage prepaid, to the administrator with the will annexed of the estate of said deceased, at the office of his attorneys, Monton, the administrator with the will annexed of the estate of the deceased, their names and addresses and a brief statement of the nature and amount and particulars of their claims and a description of the security, if any, held by them, and a statement of the manner in which the same is secured, duly verified by the oath of the claimant, as required by the statutes of California in such cases made and provided, AND that after the expiration of said time of four months from the first publication of this notice the said administrator with the will annexed will proceed to administer the estate of said deceased, and that he will pay and distribute the assets of said estate among the parties entitled thereto according to the decree of distribution made by the court having jurisdiction thereof, and he will not be liable for the assets or any part thereof so distributed to any person or persons of whose claim he shall not then have had notice, and that after the expiration of said time of four months he will render his account to the court for settlement and will ask for the distribution of said estate, and that said hearing will be had on Monday, the 1st day of August, 1910, at 10 o'clock a. m. of said day, in the court room of said court, and all persons interested in said estate are hereby notified to appear at said time and place and file their objections to said account and petition for distribution, if they have any to file.

Dated at Edmonton, Alberta, Canada, this 1st day of May, A.D. 1910.

WM. K. WARNER, Administrator with the will annexed of the estate of John Ching, deceased.

GRIFFIN & GRIFFIN, Solicitors for the Administrator.

Notice is hereby given that the partnership heretofore existing between J. C. Meuis and Wm. [illegible] under the name and style of [illegible] animal and [illegible] office on the 445 Bradbury Building, Los Angeles, California, [illegible] is solved by the mutual consent of all the parties thereto. Wm. K. Warner is authorized to receive all amounts due to the said partnership and to pay all debts owing by the same. Dated this [illegible] day of June, 1910. J. C. MEUIS, WM. K. WARNER.

Lord Northcliffe On Seas

Gentlemen: Your letter of September reached me in Switzerland from [illegible] to Switzerland from [illegible] and found [illegible] have been and heard [illegible] of the fact that [illegible] Remedy appears to [illegible] out of twenty. [illegible] mal-de-mer and also [illegible] pass call "Mer-de-[illegible]" it on many occasions [illegible] feet and no after-[illegible] at liberty to make [illegible] as I think it a duty [illegible] on the subject.

Sutton Place, by Guil[illegible] land.

Mothersill's Remedy [illegible] or Train Sickness. [illegible] harmless. 50c and $1. [illegible] Stores and Drug Fixtures [illegible] druggist does not have [illegible] get it for you from [illegible] 624 in New York, [illegible] Pittsburgh, Baltimore, [illegible] Canada.

A Most N[illegible] Impro[illegible]

for the Gravel [illegible] dustry. Attention [illegible] To prevent [illegible] crete work [illegible] by the [illegible] gravel-filtered [illegible] should wash [illegible] Stocker [illegible] clean and [illegible] chines are [illegible] Eastern [illegible] them. [illegible] reasonable. [illegible] 1914 W. [illegible]

CH[illegible]

LINQUENT NOTIC

[AUTHORIZED ANNOUNCEMENT]

GOOD FAITH GUARANTEED

LOS ANGELES, CAL., JUNE 29, 1910

TO THE CITIZENS OF LOS ANGELES:

That there may be no question concerning our offer made to the City Council and to the Citizens Committee, contemplating a compromise rate for electric lighting service, we officially pledge you as follows:

That we will put into effect an 8 cent rate per kilowatt hour for electric lighting service, with a 75 cent monthly minimum charge, as per the schedule below, and maintain the same in effect for one year from July 1, 1910, pending an investigation concerning the proper charge for such service, if the ordinance fixing the electric lighting rates at 7 cents per kilowatt hour, with a monthly minimum rate of $1.00, is defeated by referendum on Thursday, June 30th. In that event we will proceed with additions and extensions in the usual manner.

Yours Very Truly,

Our Proposed Schedule

Monthly Minimum 75 Cents

10	to	249	K.W.H.	8c	Per K.W.H.
250	to	999	K.W.H.	7c	Per K.W.H.
1000	to	1999	K.W.H.	6c	Per K.W.H.
2000	to	2999	K.W.H.	5c	Per K.W.H.
3000	to	3999	K.W.H.	4c	Per K.W.H.
4000	to	5999	K.W.H.	3½c	Per K.W.H.
6000	and	Over		3c	Per K.W.H.

Southern California Edison Company

By R. H. BALLARD, *Secretary.*

Pacific Light & Power Company

By CHAS. FORMAN, *Secretary.*

Los Angeles Gas & Electric Corporation

By WM. BAURHYTE, *Second Vice-President.*

day against the Rate Ordinance, and
continued growth of Los Angeles
your Cross in the

Angeles, Cal.

FOR the ordinance fixing the
Portland, Ore.; Te

os Angeles County—Correspondence from Its Cities and Towns.

NEWS REPORTS FROM CORRESPONDENTS OF THE TIMES.

PASADENA.

ALF MILLION CALL ISSUED.

ool Board Decides to Hold Election.

ytechnic and Scientific Institution Planned.

estion of Sites Is to Be Submitted Also.

e of The Times, No. 36 S. Raymond Ave.

ASADENA, June 30.—At a meeting The Board of Education held yesterday morning it was decided to hold an ction in the Wilson building, July for the purpose of voting $500,000 bonds for the purpose of buying a able site and erecting a new modpolytechnic and scientific high ool.

on the matter of selecting a site members of the board decided by r votes to pass that delicate matup to the choice of the people and the ballots to be voted at the polls re will be four sites enumerated each voter will have an opportunity of indicating which one he pre-

The four sites are the Villa-street e (the one voted for on April 26.) e East Colorado street site, at the rner of East Colorado street and atalina avenue; the Harkness Ranch East Colorado street, near Hill reet; and the site of ten acres at e corner of Herkimer street and ttison avenue. Three of the sites e close together while the Harkness anch site is much farther east than e others. They are all on the east de and very near what it is believed ill be the center of population within next five years. All four sites e close to car lines and readily accessible from all parts of the city as well as from Sierra Madre, which municipality now uses Pasadena High chool.

The principal objection at the last gh school bond election was the site, hich was selected by the Board of ducation without consulting the peoe. Three members of the board were favor of the Villa-street site while e other two were in favor of the ast Colorado-street side. It is believed the present plan will be satisactory and that the bonds will carry almost unanimously.

CAMPAIGNING FOR CUSTOMERS.

The Municipal Light League, which as organized last Saturday night at public mass meeting called for that urpose, will hold a meeting tonight the City Hall for the purpose of iscussing the progress made by the orkers who have been hustling for ubscribers for the municipal lighting lant. The meeting has been officially alled by Torrey Everett, secretary, ho has announced that Mayor Earley, City Attorney Wood and Genral Manager Koiner will address the embers of the league. It is stated hat the meeting will be for the purose of posting the city solicitors on he convincing arguments necessary o secure consumers for the city juice. Reports brought into the city lighting ffice yesterday are said to be very ncouraging.

On the other hand the Edison company solicitors state they are also securing many new subscribers, although both sides refuse to give out figures which might be used by the opposition.

While the present hot campaign is being carried on by both sides, each of which is doing about everything possible to gain its point and incidentally new subscribers, it is stated that solicitors on both sides are, in some case, resorting to exaggerated statements in order to carry their point. Manager Koiner of the city plant has put out public statements to offset arguments purporting to come from the Edison company. The officials of that company openly deny the truth of such statements.

On the other hand it has been rumored that city solicitors have gone so far as to threaten to boycott certain business houses which are using Edison juice and refuse to make a change. It is stated such threats are absolutely unauthorized by the city officials who, in every instance, have urged the solicitors, both paid and voluntary, to refrain from anything undignified or carrying any intimation of a threat.

DENIES PAVING PROTEST.

The City Council has denied the petition of property owners on North Raymond avenue who have asked that the paving of that thoroughfare from Chestnut street north to Orange Grove avenue be held up for a period of two years and will proceed at once to carry out the ordinance adopted two weeks ago to pave that portion of Raymond avenue.

The part of Raymond avenue which it is now proposed to pave is said to be in bad condition. Some time ago the majority of the property holders petitioned to have the street paved with Warrenite, which is an expensive preparation. It is said the petitioners wanted Warrenite and would have nothing else. At that time City Attorney Wood give an opinion to the Council that Warren Bros.' patent had run out and that the city could proceed without recognizing either the patents or the firm. After some investigation it was decided to disregard the opinion of the City Attorney and make a contract with Warren Bros. to purchase from them their prepared paving material on basis of 90 cents per square yard and in this manner to give the people what they wanted.

Many of the property holders, when they learned the action of the Council and the cost of the street dressing, are said to have changed their minds and have come to the conclusion the old paving is good enough and petitioned to have the contract held up for two

of lilies of the valley and Cecile Brunner roses. The bridesmaid wore a white hand-embroidered silk dress and carried Shasta daisies. Both dresses were cut with train. The Mendelssohn march was played by P. Shaul Hallet, organist of the church.

Following the wedding there was a reception and wedding dinner at La Casa Grande Hotel to immediate relatives and friends. Mr. and Mrs. Morris will spend their honeymoon on Catalina Island. They will make their home on the Fortuna ranch, San Diego county. The ranch was a gift from the groom's father on the former's twenty-first birthday.

FIRECRACKER SCHEME.

The Fourth of July Committee recently appointed by the Board of Trade to get up one of the largest and most exciting celebrations in honor of the birth of the American Republic ever witnessed in Southern California has about completed its labors, so far as preparations go. Yesterday the full programme of events was announced.

Sometime ago the City Council adopted one of the severest "safe and sane" ordinances ever enacted on the Pacific Coast regarding the shooting of gun powder in any form on the natal day of the nation excepting such as is shot off by duly authorized agents of the city government. In as much as the American boys who have been taught to respect the flag, and all it means, and who have been told great stories of big celebrations, starting in with the historic jollification of the Continental Army, July 4th, 1776, and following down generation after generation for 134 years, expected something really exciting, the Board of Trade bestirred itself.

Great things will be done and it is said the small boys in many sections of the city have stored away many boxes of firecrackers which they will proceed to fire off, while the policeman is on the other end of the block. Groups of small boys in every section of the city are said to be well organized and are daily engaged in going through the evolutions of shooting firecrackers. The squads are so arranged that one part of a gang is continually doing picket duty watching for policemen.

If one is sighted the alarm is given and the kids scoot for cover. It is said some of these gangs composed of as many as twenty-five boys can fade away in one quarter of a minute so that the shrewdest cop on the force could not find one of them in a week. As soon as the officer's back is turned a signal is given and boys appear from every bush in the neighborhood and start the punks going.

PLANS FOR THE FOURTH.

At sunrise on the morning of the Fourth of July a detachment from the G.A.R. Post, accompanied by the Chief of Police, and two police officers, will proceed to Monk Hill and give the President's salute of twenty-one guns.

At 9 o'clock Godfrey Post, G.A.R., and Ensign Bagley Camp, S. W.V., will assemble on East Colorado street, and, headed by the fife and drum corps, will proceed to Carmelita playground, where duly authorized patriotic exercises will be held. Lincoln's Gettysburg speech will be read, and also the Declaration of Independence. Following this will come the singing of patriotic songs by the school children.

The next exciting event will be a baseball game between the bankers and shop-keepers, which is expected to start the merriment of the day.

There will also be minor athletic events at Carmelita, intended particularly for the small boys, and to appease their longing to shoot the dreadful toy pistol and Chinese firecrackers.

At 2:30 o'clock in the afternoon every patriotic citizen will assemble in Tournament Park, for the big things which will be doing. One hour will be devoted to events in the inner field, such as things gymnastic, including some of the world's celebrated tumblers and trapeze performers. Following this will come the celebrated motorcycle races, the winners of which will receive handsome prizes. The afternoon's sports will come to a close with an exhibition polo game between picked teams of the Pasadena Polo Club.

During the evening an exhibition of fireworks will be given at Tournament Park. In addition to the fireworks there will be comic work by local talent on an improvised stage; also moving pictures representing a complete tour around the world.

PASADENA NOTES.

A committee of citizens composed of W. H. Vedder, C. C. Brown, J. W. Wood, C. D. Daggett, James Clarke, J. B. Coulson and A. J. Bertonneou, was appointed yesterday to arrange for a reception of Congressman McLachlan at Hotel Maryland Friday night. The event will also be in the nature of a jollification over the appropriation recently made by Congress of $200,000 for the new postoffice building at Pasadena.

Citizens of North Pasadena and Altadena outside the city limits are up in arms over the recent action of the Supervisors, compelling all dogs to be muzzled while running at large. Notices have been posted, and it is said many of the people have declared their intention of not complying with the law.

One of the events of yesterday was the luncheon given by Mrs. Robert Pitcairne, Jr., at the Pasadena Country Club in honor of Miss Gregg of Englewood, N. J., who is a house guest of Mrs. Todd Ford. Decorations were in Fourth of July colors, red, white and blue. Covers were laid for twenty well-known society women of the city.

Mr. and Mrs. John Grosse, accompanied by their two daughters, Misses Irene and Florence Grosse, will leave this morning for an extended visit in Europe. They expect to return to Pasadena in October.

Miss Edith Lynendoll entertained with a bridge party at her home in Altadena yesterday afternoon in honor of Miss Katherine Ellis of Sacramento, who is a house guest of Miss Ida May Allen. Fifteen guests were present.

See Phelps for fine wall paper.

Fine household goods and piano at auction, 120 N. Chester ave. Thursday.

Hotel Vista del Arroyo. New annex. Bungalows. Unexceptionable environment. Pasadena.

Pictures framed at Wadsworth's.

AZUSA.

AZUSA, June 29.—Recent Los An- at the Foothill Inn: J. P.

LONG BEACH.

SAY CHECK IS OFF COLOR.

THEREFORE OFFICER GOES FOR PASSER.

Building Operations to Begin at Once on the Edison Site on the Inner Harbor—Driver to Be Used in Sinking Piles for Foundations Arrives—Water Company Sues.

LONG BEACH, June 29.—Detective Robert O'Rourke left tonight for Santa Rosa to bring back James T. McDaniels, arrested there today by the Sheriff of Sonoma county by request of the police, who held a warrant for McDaniels on a charge of obtaining money under false pretenses to which may be added another charge of forgery.

McDaniels, who is a bookkeeper, on the 20th inst., went to A. E. Woolbrinck, a grocer with whom he traded, and induced him to cash a check for $92 on the Security Savings Bank of Los Angeles, and which came back the next week marked "no funds." Search was made for McDaniels but he had disappeared.

In the investigation Chief Moyer discovered that McDaniels had also victimized his wife, who operates a poultry yard and supports the family. He drew up a fake bond for $100, purporting to come from the Home Telephone Company and which was to secure him the position of collector. Mrs. McDaniels drew her savings from the bank and turned it over to her husband only to learn from Manager Copeland a few days later that the company had never offered her husband any position and had not given him any bond to be filled out.

McDaniels, before coming to Long Beach was a street car conductor on an electric line in Douglass, Ariz.

EDISON CONTRACT LET.

Building operations will begin at once at the Edison site on the inner harbor. The driver to be used in sinking the 700 piles for the foundations arrived today, the contract having been let to Charles W. Corbuley for $10,000, which includes the concrete salt water intake, all the work to be completed August 25. The well on the site is down 575 feet.

J. C. Clewett, the pioneer laundryman of the city, has retired after ten years' activity and has sold his interest to Wm. Munroe of San Bernardino. The employés, many of whom have been with him since the plant started, invited Mr. Clewett to a little supper last night at the laundry and in its progress presented him with a handsome gold watch with fob and chain attached.

COMPANY NOTIFIES CITY.

Notice was served today on the Mayor and City Council of a suit filed by the Long Beach Water Company against the city for $5,016.19 alleged to be due for water used by the city for street and sewer purposes. The city holds that it only owes $500 and has tendered that amount which has been refused. Twenty years ago the city of Long Beach granted a franchise to the Boston Water Company, one of the conditions being that the company would furnish water for street sprinkling and sewer purposes perpetually for 3 cents per thousand gallons. Later on the water company was taken over by the Seaside Water Company and later this company merged with the Citizens' Water Company under the name of the Long Beach Water Company.

The officials of this company hold that, having abandoned the Boston wells, that are not held by any franchise granted to that company, despite the fact that under the franchise they secured the rights of the streets and alleys for mains. They insist that the city shall pay the individual consumer rate of 15 and 35 cents per 100 gallons and assert that to do otherwise is discrimination and they are liable to punishment for violating the court ruling in another case where discrimination was proved.

For the first time in the history of the city Long Beach has drawn interest on city funds. For the past year balances have been on deposit in the various city banks and this morning Treasurer Norton notified the auditor that interest had accumulated to the amount of $858.18 and that it had been deposited in the general fund.

MUNICIPAL HEADS ACCEPT.

To date 340 acceptances have been received to the city's invitation to heads of other municipalities to attend the Fourth of July festivities as guests of the city. As the list stands various towns will be represented as follows: Los Angeles, 50; Colton, 12; Compton, 10; Corona, 22; Covina, 22; Fullerton, 13; Glendale, 16; Huntington Park, 28; Lordsburg, 6; Ontario, 8; Pomona, 13; Redlands, 4; San Bernardino, 16; Santa Ana, 24; Santa Monica, 9; Sawtelle, 24; Sierra Madre, 25; Whittier, 24; Cucamonga, 4; Barstow, 12; El Centro, 6; Hemet, 4. Regrets have been received from Hermosa Beach, Oxnard, Pasadena, Santa Paula, Brawley, San Fernando and Ellwanda.

BIG NEW WATER MAIN.

The big new water main of the Long Beach Water Company extending from Willows to Tenth street was opened this morning and is in actual use, increasing the pressure. The consequent muddy water, however, made it necessary for restaurant people to have clear water hauled from the eastern part of town. This trouble will be remedied by tomorrow evening.

Dr. Frank L. Wood died this afternoon after an illness of several weeks, the result of a general breakdown. Dr. Wood was 36 years of age and a native of Massachusetts. He came to Long Beach ten years ago from Trenton, N. J., where he had been resident physician of St. Frances Hospital. He leaves a widow, who is very ill in a Los Angeles hospital.

Arrangements were completed today for two motorcycle races on the beach on July 4, under the auspicies of the local motorcycle club. One will be an mile straight away, from Pine Alamitos Bay and return, only and for single

VETERANS DISPLACED.

Young Women Supplant Them in Dining-room Service at National Soldiers' Home.

SOLDIERS' HOME, June 29.—A number of changes among extra duty members on pay will attend the opening of the new fiscal year. On Friday twenty-six young women will take the places of between fifty and sixty veteran table-waiters, etc., in the main dining hall and "non-com" mess. There is naturally some dissatisfaction among the displaced soldiers, but the change has been mooted some time. The veterans therefore have accustomed themselves to the prospective change, and, consequently, now view it more philosophically—as of the inevitable—than if it were the action of the moment. The new system has been in operation several months in all branches of the National Home, and officers state that it is regarded as working satisfactorily.

In this connection, Special Orders No. 28, issued today abolishes the offices of third class and first class commissary sergeants, held by Lieuts. Dean and Benton, who have had charge of the dining hall.

Special Orders No. 29, announce the resignation of Capt. W. S. Reynolds, commander of Home Company K, and the transfer to that company of Captain H. A. Buck, commanding Company F. Henry A. Ackley, formerly sergeant of Company F, is promoted to commander of that company, vice Buck, transferred.

Henry W. Davis, formerly of Company L, Fifth United States Cavalry, is appointed sergeant of Home Company K, vice Richardson, resigned. John Quinn, formerly sergeant of Company B, Ninety-sixth New York Infantry, is appointed sergeant of Home Company F, vice Ackley, promoted.

Lucius Sabin, formerly of Company G, Twenty-fourth Pennsylvania Infantry, a native of Massachusetts, admitted from San Diego, in 1899, died June 27, aged 79.

Judge Isaac A. Love of Danville, Ill., brother-in-law of Chaplain Wilson, of this place, is visiting with the latter. Judge Love is the retained legal counselor for the Danville (Ill.) branch of the National Home. It is his first visit to Southern California.

PICNIC FOR DAKOTANS.

Former Residents of Blizzard States to Gather at Pomona Park for Reunion.

POMONA, June 29.—L. L. Lostutter president and L. E. Sheets secretary of the Pomona Valley Dakota Association have received assurances that hundreds of former residents of the Dakotas now living in and near here will participate in the annual picnic of the society to be given at Ganesha Park tomorrow. The committee of arrangements is composed of Mmes. Jacob Smith, Ontario; A. J. Morrison, Lordsburg; C. F. Sawyer, Pomona and Summerfield Douglas, Covina. After the basket luncheon at noon there will be an interesting programme under the shade of the trees at the recreation grounds. The principal address will be delivered by Hon. E. T. Langley of Santa Ana. There will be vocal solos by Misses Lois Pierce of Sherman, and Elsie Mills of Ontario. Miss Hebok will render piano solos and there will be selections by Mosher's Dakota orchestra. The Dakota society is particularly strong in this valley, many former residents of the blizzard states owning orange groves here. These picnics are occasions for many social reunions.

HOUSE PARTY.

Misses Geneva and Irma Baker, daughters of Mr. and Mrs. Charles D. Baker of East Alvarado street are entertaining at a house party this week. Misses Emma Shumway, Elisabeth Walker, Muriel Gunsmore and Irene Stewart of Occidental Academy, Los Angeles. A card party was given in honor of the young women last night and in the afternoon Miss Elma Crank entertained at a tennis party for the visitors at her home on North Garey avenue. This evening a "dove ball" was given at the Baker home and tomorrow afternoon a picnic will be enjoyed at Ganesha Park. The young women will be here the rest of the week.

Members of Pomona lodge No. 36, Fraternal Brotherhood, left in a special train this morning to enjoy a picnic at Urbita Springs with members of the order from Chino, Colton, Riverside, Redlands and San Bernardino. The Colton band furnished music. The local lodge is growing rapidly in numbers since the inauguration of a membership contest.

CITY BUYS CAMERA.

Device Intended to Draw Excursionists Becomes Property of Santa Monica Municipality.

SANTA MONICA, June 29.—The unique device known as the "camera obscura," which has for many years occupied a site on the beach, has been purchased by the city and is being installed on the bluff in Linda Vista Park. This was done as an inducement to secure the stopping here daily of the excursion cars of the Balloon Route of the Los Angeles Pacific.

This morning when Miss Pearl Hunting, acting City Treasurer and Tax Collector, bid in on behalf of the municipality the property which had been advertised as delinquent for the taxes of the current year, Santa Monica had the distinction of pulling off something that is unusual in California cities. Miss Hunting has been acting as City Treasurer ever since Bane took all of the money in sight and hied for pastures new and verdant.

Beginning with the first day of July and continuing throughout the summer season the trolley line will operate a real "owl" service between the beach and the city. The service will be increased to include a car departing from tidewater at 1 o'clock a.m.

Arthur H. Fleming, a member of the syndicate that recently acquired the Jones interests here, is having plans drawn for a $10,000 residence that will be built this summer in the Palisades. This is the first of fifteen handsome homes that are to be built in that section of the city within the next two months.

Frank Valenzuela was arrested here this evening on a charge of robbery. It is alleged that eight months ago he relieved John Cripe of what coin he had in his possession. Following the [illegible] appeared.

Scold It

Is your hair acting badly these days? Wants to leave you? No use scolding it! There's only one thing to do: coax it, feed it with Ayer's Hair Vigor. It's an easy way to stop falling hair.

Does not Color the Hair

When your doctor says, "Ayer's Hair Vigor is the best hair preparation on the market," that ends it. J. C. Ayer Co., Lowell, Mass.

REDONDO BEACH.

HINDUS VANISH FROM STEAMER.

MARSHAL AND DEPUTIES IN VAIN SEARCH.

Band of Turbaned Sailors from British Steamer Slips Away Unobserved on the Eve of the Vessel's Departure—Sierra Madre Board of Trade Picnic.

REDONDO BEACH, June 29.—Marshal Stanchfield, with a small army of vigilant deputies, has been industriously scouring the locality and particularly the hills along the coast, today, in search of a band of Hindus who deserted from the British steamship Iran last night on the eve of her departure for Vancouver en route for Muroran, Japan.

The Hindus had been granted shore leave when not on duty and been given various privileges in order to keep them in a spirit of content, and more particularly to keep them out of the notion of deserting, because it is almost impossible to enlist ordinary seamen to sail with these primitive people.

Last night the little band left ship unnoticed, and their escape or desertion was not discovered until they had ample time to secrete themselves. Reports have been received at the marshal's office from various localities stating that the strangely clad deserters had been seen, but in each case they disappeared as if by magic. The master of the ship is under bonds to return the Hindus to their goverament in the Far East.

After a delay of many hours the Iran finally sailed this evening for Vancouver. In case the deserters are caught they will probably be held until the ship makes this port again in about three months.

FOOTHILL PEOPLE'S PICNIC.

The members of the Sierra Madre Board of Trade, their wives and families, held their annual outing here today. About two hundred were in attendance. C. W. Jones, Mayor of Sierra Madre, was a guest of the Board. Dancing, a picnic dinner and bathing were fully enjoyed by the people of the foothill town. The Committee on Arrangements was composed of Mark Welcher, J. W. Keyes and Ralph Grant.

Mrs. A. Sellars, who lives with her daughter, Mrs. Targer, of the Diamond data, fell down the stairs leading from the Pavilion Auditorium last night and sustained a severe fracture of the bones of one of her arms. Dr. E. G. Burt attended her.

CUTTER ON WAY.

Message Received at Avalon States That the Vessel Will Be There in Few Days.

AVALON, June 29.—A wireless dispatch was received today from the revenue cutter McCulloch, Capt. F. B. Daniels, stating that on or about July Fourth the vessel will likely reach Avalon. Plans are to be made whereby the officers and crew can participate in the events which will take place on that day.

Today's arrivals at the Metropole include: S. S. Spier, Mrs. F. C. Harris, Los Angeles; Violet Ehrman, New York City; Miss May Wollner, San Francisco; Mr. and Mrs. A. A. Rogers, Denver, Colo.; Mr. and Mrs. R. H. Burton, Elsinore; C. S. Henry, Cincinnati, O.; George E. Ames, Mr. and Mrs. Asaph J. Young, San Francisco; Jessie M. Averill, Cedar Rapids, Iowa; Lulu E. Averill, Chicago, Ill.; D. A. McMillan, Los Angeles.

Camp Albert, Catalina, new, modern and elegantly furnished. Now open. Make reservations for Motor boats and cottages. Address Box 332, Avalon.

M. M. M. TRACT

Ready to build on. Now Open as Branch Office of the Mar Vista Co. Cor. Monete Ave. and Manchester.

Yucaipa Valley

Red Apple Land
Apply for particulars
Redlands, California, or
324 [illegible] St., Los Angeles
[illegible] 23207 Pacific

TAKE EAGLE ROCK VALLEY CAR ON BROADWAY TO TRACT OFFICE

OCCIDENTAL PARK NEW LOCATION OCCIDENTAL COLLEGE

W. A. ROBERTS REALTY CO. 126 SO. BROADWAY

Rental Department

For Stores, Offices and Houses.
ROBT. MARSH & CO.
Security Building, Main Floor.
Telephone Exchange 175. Entrance Fifth Street.

A Panama Acre

Southwest, for price of near-by lots, $650 and up. Easy terms, 6 per cent. interest. See McGRATH & KILFOIL, With STRONG & DICKINSON, 147 South Broadway.

Lookout Mountain Park

Lots $250 Each.
$1 a Week.
No Taxes.

Cured In FiveD

Hernia, Piles and Varicose Vei

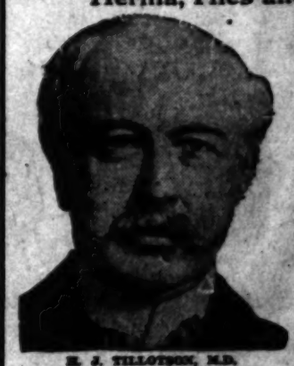

H. J. TILLOTSON, M.D.
Established 20 Years.

I am the only Specialist in Los Angeles who is sole owner of his office and equipment, who does not advertise a fictitious name and photograph. I publish my true photograph, correct name, personally conduct my office. I am the longest established, most successful and reliable, as medical credentials and press records prove. I make this statement that you will know you consult a celebrated Specialist, who sees and treats patients personally. I possess skill and experience, acquired in such a way that no other can share, and should not be classed with medical companies. Experience is the safe standard by which judgment may be valued, and it is unwise and expensive to embrace the statements of medical companies. It is impossible for a medical company to attend college. Companies have no diploma or license to practice medicine in California or any other State. Medical companies usually are named after a doctor. A portrait whose personality and identity are indefinite, is selected and published as the legitimate specialist of the office. Hired substitutes ordinary doctors with questionable ability, give consultation, examination and treatment.

A thorough investigation should be made by every ailing person as to the specialist he consults. Duty and destiny to self and those who depend upon you demand the best medical attention. I have the ability and can give you this service. I have always charged a very reasonable fee, so that my services may be obtained by any man who sincerely desires to be cured. I make no misleading statements or unreasonable propositions; neither do I desire to be particularly independent, and I would like to have you for a patient, if you will come to me on a strictly professional basis and the inducements that I offer, which are my ability, and thirty years' successful experience, Time-Saving Treatment and Guarantee of cure of certain Diseases.

NO MONEY REQUIRED TO COMMENCE TREATMENT. Many patients have no confidence in their doctor, because he demands pay before a cure has been effected, and there are many who have been misinformed about their condition, or through unsuccessful treatment have become skeptical and think there is no cure for them. I want an opportunity to treat such cases. It makes no difference about the financial part, as I accept pay for my services as benefits are derived, when I am satisfied the patient is reliable. Health is capital at interest. I will prove my ability to cure you before asking pay for my services.

WRITTEN GUARANTEE.

Dr. Tillotson's Written Guarantee means a cure or no pay for services. I guarantee to cure certain diseases or refund every dollar you have paid me for my services. My services cost you nothing unless I cure your Varicose Veins, Hernia, Piles, Fissures, Ulcerations, or any disease I guarantee to cure. My terms are reasonable and no more than you are willing and able to pay.

READ MY BOOK—It contains information every young man, married man or middle-aged man should have regarding himself. Book Sent Free to those who, in my opinion, can be benefited by it. Call or write before treating for disease or

Office Hours—8 a.m. to 12 m.; 1 to 5 and 6 to 8 p.m. Sundays, 9 a.m.

I Offer a Free Consultation and Examina

ENGLISH, GERMAN, SWEDISH, NORWEGIAN, DANISH,

H. J. TILLOTSON, M. D

Entrance 234 South Broadway, Cor. Third and Broadway, Los

MANY CASES PERMANENTLY
TREATMENT. Most
Natural. Most Safe.
Occupation, Family or
and Permanent Cure.
To Any Charity or
Every Statement In
is True.

I cure rapidly, pain
expense. I will
suits in your case. I
evidence of my merit
and maintained by
to come to my office
treatment for Hern
Varicose Veins, Pe
Kidney, Bladder and
will give you free a
if necessary a micro
cal analysis of your
existing pathological
conditions. Every
vantage of this
true condition. Cons
you want.

VARICOSE VEI

In the cure of Varicose Veins and Associate Diseases of the
I am successful to a degree in
curative power of Nature
manner as to conduct the ad
open surgical operations. Once
several weeks is sufficient
the method which
Varicose Veins. Per
quire a long period of
as absolute cure can be
few days and with perfect

TRUSSES SELDOM CURE

Discharge for existing Hernia
many lives. The smallest
most dangerous to life, because
constant liability to strangulation
proved that a great deal of
practiced on the public in
the alleged cure of Rupture
positively that I never
medical work. My claim
Nature is based on Mechanical
professional work. At a
I will make a free examination
plain every detail of your
instruct you how to
needed. I have
cure your Rupture
Diseases. My
you anything.
Beware from treating
under a cure of Piles,
cure and all curable

LIFE'S BLOOD

The great clearinghouse of
body is the blood stream.
are your bank account.
against disease is by and
corpuscles. My
medicines have been
and increase the blood
nerve centers. I want to
you a guarantee that I
purifying remedies
brains and life to nerve

KIDNEY AND BLADDER

With these diseases you
complications that
other diseased organs,
limitation of the
positively the disease and by
examination and
of the condition of the
ing foundations for
Enlargement Cure.

Real Estate Directory

Tremont Terrace
Lots $350 to $850
Will Build to Suit You
EASY TERMS
Charles F. O'Brien Company
112 W. Sixth st. F3777, Main 3604.

Hyperion Tract
A subdivision for work-a-day people.
$450 to $650.
$25 down, $10 a month.
ALEX. CULVER, Owner.
F3208. 321 W. Second St.

Los Angeles Investment Co.
[illegible]-337 S. Hill st. Main 2248
HOME BUILDERS
Will Build to Suit.
Upon Your Own Lot—or will Furnish Lot.
RENT PAYING TERMS.

BEAUMONT
Beautiful country home sites on La Mesa Miravilla.
3000 feet elevation.
Mountain water.
Choice apple, pear and cherry land.
5 and 10-acre tracts.
BEAUMONT LAND & WATER CO.
316 Central Bldg., Los Angeles, Cal.

Home for You in
CENTRAL SQUARE.
—on easy payments—in the "Shoestring Strip," directly in the path of the city's growth toward San Pedro Harbor.
DANIEL STONE & CO.
115-116 Henne Bldg. Los Angeles.

The Los Angeles office of
Co-Operative Land & Trust Co.
owner of
MERCED COLONY
has been moved from 203 Lissner Bldg. to 531-533 South Spring st., ground floor, across from former address.

Vermont Square
On Normandie, Vernon and Western avenues.
Lots $700 and up. Easy terms.
SOUTHWEST LAND CO.
416 Pacific Electric Building.

Happenings South of the Tehachepi.

NEWS REPORTS FROM CORRESPONDENTS OF THE TIMES.

RIVERSIDE.

UNDER TREES SPEAK VOWS.

QUIET WEDDING IN THE COUNTY SEAT.

Miss Estudillo Becomes Bride of Fruit Man of Rialto. Sweet Peas and White Roses Make a Setting for Pretty Ceremony.

RIVERSIDE, June 29.—One of the prettiest of the June weddings occurred this evening, when Miss [illegible] Estudillo, sister of Senator [illegible] and a member of one of the oldest families in California, was united in marriage to James D. [illegible], a fruit man of Rialto. The ceremony was solemnized out-of-doors, at the home of the bride's sister, Mrs. [illegible] Nichol, on Jackson street. Preceding the bridal party came a fragrant bower of magnolia and white roses. Rev. P. J. [illegible] performed the ceremony, and with were the colors carried out in the floral decorations and gowns worn by the bride's attendants. The maid of honor was Miss [illegible] of Los Angeles, and the bridesmaids were Mrs. Arthur [illegible] sister of the bride, and Mrs. [illegible] of Los Angeles. In the procession were six pretty little misses, Elizabeth Banks and [illegible] Weber of Los Angeles and [illegible] Ruth Lockwood, Ethel and Daisy Latimer of Riverside, who assisted as ribbon bearers. White satin ribbons were formed through which they advanced to the leafy bower, where the bride was scattered in her path by two little boys [illegible] Harwood Mitchell [illegible] The best man was [illegible] District Attorney of Los Angeles.

The bride wore a gown of white [illegible] trimmed in pearls, and carried a bouquet of lilies of the valley and maidenhair ferns. She was given away in marriage by her father, Senator [illegible] Estudillo. Mendelssohn's marches were rendered by Mrs. [illegible] Wright of Los Angeles, and Mrs. [illegible] Tratt of Riverside played violin solos.

Immediately after the ceremony Mr. and Mrs. [illegible] left on their wedding trip, and upon their return will be at home to their friends at No. [illegible] Magnolia avenue. Palms and ferns formed the bridal bower, and the ceremony was performed where the ceremonial arch was erected, by Rev. Horace Porter, pastor of the First Congregational church of this city. The bride was handsomely and tastefully attired in a handsome gown of white [illegible] and carried white [illegible] Upon their return from their wedding trip, the bride and groom will be at home in a cozy little home in a cozy corner of North Al[illegible]

[illegible] Holding Company [illegible] Corporation today. [illegible] of business is Riv[illegible], all of whom [illegible] Frank A. Mil[illegible] E. Bush, J. P. [illegible] Garner. Of the [illegible] there is $7300

[illegible] been issued to [illegible], aged 37, Los An[illegible], aged 37, Riv[illegible] Barkley, aged 29, [illegible], aged 24, both [illegible] John W. Walker, [illegible], 19, both of

IN STUPOR.

[illegible] of Fullerton Hurt [illegible] Accident Under-[illegible]

[illegible] 29.—Lincoln [illegible] School graduate [illegible] injured in a motor[illegible] Thursday afternoon, [illegible] of Sixes. For more [illegible] he did not re[illegible] at all, and for the [illegible] lain in a stupor, [illegible] almost impossible [illegible] is able to eat when [illegible] to him, and his tem[illegible] are good.

[illegible] performed upon the [illegible] two blood clots [illegible] at the base of the [illegible] but after the opera[illegible] rest in his condi[illegible] and the doctors [illegible] cannot be saved. [illegible] sitting on the [illegible] motorcycle driv[illegible] of this city. The [illegible] place in the road [illegible] Brown. Salveson, [illegible] seat, was not in[illegible] struck a protective [illegible] a young tree with [illegible], rendering him

NOTES.

[illegible] of oranges were [illegible] Fe station in [illegible] sweets and St. [illegible] rapidly cleaned [illegible] the incoming Val[illegible]

[illegible] has sold his nine[illegible] city to Davis and [illegible] ing an ice plant in [illegible] is highly im[illegible] walnuts. The con[illegible]

PASADENA.

[illegible], June 29.—The [illegible] have a reception [illegible] Monday even[illegible] of the Episco[illegible] Monterey Road [illegible] A musical pro[illegible] by Henrietta [illegible] and Miss Vail [illegible] vocal selections. [illegible] comedy of Mary [illegible] rendered. This was

[illegible] Presbyterian [illegible] together [illegible] the annual [illegible] tomorrow. [illegible] Patten, [illegible] principal [illegible] will [illegible] school [illegible] term. [illegible] under [illegible] An[illegible]

INCLUDES CONFETTI.

General Scheme for Entertainment of Fourth of July Crowd at Ocean Park.

OCEAN PARK, June 29.—Plans for the entertainment of the Fourth of July holiday crowds by the sea have been so arranged as to include a masque carnival on the ocean front Saturday evening. This is to be a confetti affair, with the right of way given to all who are out for a decorous good time. That the celebration to follow will not be on the recently advocated "safe and sane" specifications in that the demonstration should be firecrackerless is demonstrated by the statement that the beach dealers have invested more than $4000 in firecrackers and other explosives. The display of fireworks on the night of the Fourth will be made from the deep water end of the Marine-street pier.

BIG SPACE FOR DANCERS.

The Auditorium Pier and Amusement Company is going steadily ahead in the drawing of plans for the proposed improvements to the broad concrete pier. The plans have been accepted for the dance hall, which is to occupy a part of the 230,000 square feet of the pier's floor space. Work is expected to be prosecuted on this structure during the winter, so that everything can be completed and ready for dedication on the first day of next June. There will be no building in progress this summer, as it is not desired to have any interference with the pleasures of the summer crowds. This dance hall will be near the revolving café and will be operated in conjunction with it; all of the concessions being so placed that each will contribute to the success of the other and all to the general utility of the scheme as a whole. The cost of the dance hall is estimated at $50,000.

FIGURES ON WELLS.

Owner of Land Near San Jacinto States Results of Borings for Artesian Flow.

SAN JACINTO, June 29.—The comparatively small cost of an irrigation supply from artesian wells in the San Jacinto Valley causes much favorable comment. New wells are being sunk continually, demonstrating that an almost unlimited underground water supply is to be found in the artesian belt surrounding San Jacinto. The success attained by land owners who have sunk two-inch wells is remarkable. C. B. Woodhead, who owns several hundred acres adjoining town on the northwest, is a staunch believer in artesian water as a source of irrigation supply. He furnishes the following figures relative to two-inch artesian wells:

On his home place Mr. Woodhead has a two-inch well 140 feet deep that yields an overflow above the pipe of thirteen inches, or about five miner's inches. This well cost Mr. Woodhead $48. Another two-inch well on his property 105 feet deep yields a flow of two miner's inches and cost less than $40. Adjoining the Woodhead property, A. D. Record sunk a string of four two-inch wells about one foot apart, the wells varying in depth so that each hole draws from a different water-bearing gravel stratum. At 150 feet a twelve-inch overflow is secured. At 185 feet, thirteen-inch overflow; at 215 feet, fifteen-inch overflow, and at 285 feet, thirteen-inch overflow, giving a total artesian flow of twenty miner's inches.

The total cost of these wells was less than $400, or $20 per miner's inch. By connecting the four holes and attaching a pumping plant, a flow of at least seventy-five inches could be obtained.

DRAM SHOPS' END.

First of Month to See Their Finish in the City of Colton—Hotel May Close.

COLTON, June 29.—Next Friday, July 1, will mark the closing of saloons in Colton. It is reported by the manager of the Anderson Hotel that every door in that hostelry will be closed on that date. It is not believed, however, that they will remain closed for any great length of time.

A rumor which has caused considerable agitation is to the effect that an attempt will be made to build a new town between this city and San Bernardino. That the new town will have dramshops is the report which has caused much talk among the anti-saloon element.

NEW PORT-BURTON.

Miss Mattie J. Burton and Edward J. Newton, both of San Bernardino, were married yesterday at the home of the bride's grandmother, Mrs. Emma Burton, on the Colton Terrace. Rev. Charles Crumley of the Reorganized Church of Latter Day Saints of San Bernardino, officiated.

José Ortez was brought in from Declez last evening, suffering from a rattlesnake bite on the right leg. By the time he reached this city, it would almost appear that he was suffering from an attack of other kinds of snakes as he had been so plied with liquor. He was attended by Dr. Chamberlin, who, after he was out of danger, sent Ortez home.

DECLARES DIVIDEND.

Centennial Committee in San Bernardino Makes Financial Statement of Carnival.

SAN BERNARDINO, June 29.—The Central Committee has declared a 20 per cent. dividend on a basis of the 50 per cent. of the guarantee fund subscribed by merchants and others for the recent Centennial celebration. The final report of the Financial Committee shows that the celebration cost $16,616.66, and that the committee received a total of $17,750.44, leaving a net balance in the treasury of $1114.378.

MT. WILSON.

MT. WILSON, June 29.—Recent arrivals at the hotel here are: T. S. Wilhoit and wife of Milwaukee, Wis.; J. S. Mabie of Colton; Myrtle McLain, Emma Lindsey, Fannie Taylor, Long Beach; N. G. Hale, Allen H. Gleason, Verne D. Elliot, Dorothy MacIntock, J. R. MacIntock, W. S. Wright, Grace Weidermueller, H. A. Packard, Mrs. L. J. Packard, H. S. Packard, Sarah C. Cram, Pasadena; Kora Bell, Mrs. A. E. Bell, A. A. Randall, Sierra Madre; J. E. Webb, Mrs. Hughes, J. Mengesdorf, T. K. Lindley, Hugh W. Adams, D. Hillis, Mary Lindley, Florence Clark, Florence Silent, Joe Coffman, Andrew J. Copp, Jr., Elsie Parsons, J. Williams, Mrs. H. Mead, Margaret E. Hunt, F. V. Garrett H. E. Powell, Julia and Josephine Bahl, Los Angeles

ESCONDIDO.

ESCONDIDO, June 29.—The City Trustees last evening accepted the [illegible]

SANTA ANA.

GEOGRAPHY IN HIS MARRIAGE.

SIERRA MADRE MAN LEARNS ABOUT LOCATIONS.

Finds When He Applies for License That Orange County Does Not Have Jurisdiction Over Los Angeles—Defendant Accused of Wife-Murder May Invoke Bankruptcy.

SANTA ANA, June 29.—William Walter Feigate of Sierra Madre is gaining geographical knowledge. He learned today that Santa Ana is not in Los Angeles county. He thought Santa Ana was the place where marriage licenses are issued for Los Angeles weddings, and he came here to get a license for himself, aged 32, and Christine Lindstron, 25, of Los Angeles. The document was prepared and Feigate was about to pay over his $2 fee when he learned that an Orange county marriage license is not good for a Los Angeles county wedding. He refused to go further, kept his $2 and the affidavit was cancelled.

BANKRUPTCY LIKELY.

There is a possibility that Frank F. Skelly, now in the county jail awaiting trial on a charge of wife-murder, will go into voluntary bankruptcy within a week. Sheriff Lacy expects to sell Skelly's lumber-yard at West-minster on Tuesday to cover judgments aggregating $2000. Skelly has a number of unsecured creditors. The name of T. J. Lewis, father of Mrs. Skelly, who died from gasoline burns, is on a $4500 note of Skelly's, which carries a mortgage on property worth hardly half the amount of the note.

OFFICERS SEEK NEGRO.

Two Los Angeles officers were here this morning searching for a negro believed to have murdered another negro in Los Angeles last night. They came in this direction as the result of information telephoned to them last night by the local police, who were informed by a Santa Fé engineer that a colored man was seen at 2 o'clock this morning at La Mirada walking this way. After the officers were called back to Los Angeles, City Marshal Edwards learned that a light-colored negro, aged about 22 answering the description of the one wanted in Los Angeles, was aboard the train to San Diego that had passed through here about 10:15 o'clock this morning. Edwards telephoned to the Oceanside police, but has heard nothing more of the matter.

PULL FOR CONVENTION.

Santa Ana's delegation to the State Christian Endeavorer convention that will convene at San José Friday is going to make a fight to have Santa Ana named as the place of convention in 1911. H. G. Dean will appear in behalf of the city at the gathering and extend an invitation.

J. L. Starr, a deputy State dairy inspector, today swore to complaints charging L. F. Clapp and R. F. Cline with keeping insanitary dairies.

Marriage license: Charles H. Rollin, 51, and Lydia Strong, 39, both of Los Angeles.

ART.

A WORD FROM MAX FRIEDERANG

THE ARTIST IN THE HILLS OF PENNSYLVANIA.

His Interesting Art Work—Commissioned to Reproduce Leonardi da Vinci's "Last Supper" in Italy—Fine for a California Mission.

Max F. Friederang, the noted artist in ancient fresco the "fresco buono" of Michelangelo—writes as follows from the [illegible] College of Pennsylvania, to a friend in Los Angeles, where his unique art work is known:

"I am in the Hills of Center county, Pa., and Friederang is with me. [illegible] engaged in same work which is similar to that done by me in Middlebury, Conn. I have thirteen houses to execute in my plaster, fresco-stucco, with outside tinting and inside decorations. I call these homes 'Creative Century Homes.' They are far superior to any cement-plaster stucco and the variety in material, without color and also with any color demanded for the outsides, a great feature in modern building. These homes are handsome, and the price is within the reach of the most modest home-builder. They are sanitary, practical, durable and artistic. I have orders to decorate similar buildings in New York.

"I was fortunate enough to sell a series of frescoes to Rev. Ernest M. Stires, D.D., of St. Thomas's Church (Protestant Episcopal.) The series embraces forty-five fresco heads of Christian history. The exhibition was made at my studio in Brooklyn, and the frescoes were also exhibited at my New York studio. I was up in Pennsylvania at the time and Mrs. Friederang made the sale. All these frescoes will be hung in the new rectory at Fifth Avenue and Fifty-third street, New York, where they are building a structure to cost $1,500,000.

"I expect to be commissioned to place Leonardi da Vinci's great masterpiece, 'The Last Supper,' at Santa Maria Della Gracia in Milan. (This is to be an altar piece.) So, as you see, I am very busy and have little time to rest. My studio in New York is now empty—everything gone. I must go to Italy for the execution of this greatest of frescoes and my studies will take me all over Europe. I must look up all the pertinent sketches and documents which are scattered throughout the continent. I will then have a collection of objects alone worth a fortune to any museum. The agreed price for the fresco which I am to execute is $35,000, and I have three years' time for the work.

"The Pacific Coast should have one of these representations. A California mission would be a great [illegible] of these works of [illegible] art.

great work. I made studies of this painting twenty-five years ago, and have most excellent photos of every detail at hand. I have collections of every detail in drawing and pastel, in water colors and fresco, and my original study of the head of Christ in this masterpiece is in Dr. Stier's collection today, superior to anything in that line of reproductions. This idea was a dream of my ambition, and when I landed for the first time in Santa Maria Della Gracia, I made up my mind to be the rescuer of this great work. I planned my work on correctly mapped-out lines; and when I have finished this great masterpiece, then I will have paid my debt to those great teachers of mine in Italy. And then I intend to work on free, modern, up-to-date lines on historical art subjects in the United States.

"The State College is a great institution—121 teachers and 1400 pupils; 141 diplomas were handed out last year, from M. A., and M. S., to D. S., and so on. The entire institution is interested in my work, and all here are my friends and admirers. Mrs. Friederang is with the girls and amongst the girl students, from the youngest up. A few weeks ago they arranged an old-fashioned hayride for her, when she was seated in the center of the load, carried to the field and camped, and then brought back with song and music. It was all very fine."

EDUCATIONAL.

SCHOOL BOARD FIXES SALARIES.

BETTER PREMIUM OFFERED FOR CONTINUED SERVICE.

Adjourned Meeting to Consider Finances—Maximum Raised to Seven Years—Good Pay in All Branches of the Work of Teaching the Rule in Los Angeles.

An adjourned meeting of the Board of Education was held yesterday afternoon to consider the report of the committee of the whole on salaries for the coming year. There were a few increases, but the principal change was increasing the maximum from five to seven years for teachers in the primary and grammar grades, sloyd and cookery. This schedule, good for teachers in all branches, is now as follows: First year, $744; second year, $792; third year, $840; fourth year, $888; fifth year, $936; sixth year, $984; seventh year, $1032; over seven years, $1080. Maximum for second grade teachers, $1032.

Other salaries are as follows:

Educational department — Superintendent of Schools, $5000 per year; Deputy Superintendent of Schools, $3300; First Assistant Superintendent of Schools, $3300; Second Assistant Superintendent of Schools, $3300; Third Assistant Superintendent of Schools, $2500; superintendent's clerk, $1200; superintendent's clerk, $960; superintendent's clerk, $960; superintendent's clerk, $840; librarian, $1080.

Business department — Secretary Board of Education, $2100 per year; auditor Board of Education, $2500; auditor's chief clerk, $1500; auditor's clerk, $900; auditor's clerk, $780; foreman, $2100; assistant foreman, $1800; second assistant foreman, $1440; supply clerk, $1200; assistant supply clerk, $1080; requisition and purchasing clerk, $1080; assistant requisition and purchasing clerk, $1020; book-keeper, $1320; assistant book-keeper, $1080.

Special teachers—Drawing, $2400 per year; assistants, drawing, $1800; manual training, $2100; assistants, manual training, $1440; music, $2400; assistants, music, $1200; domestic science, $2100; assistants, domestic science, $1800; kindergarten, $2100; first and second grade manual work, $1920; assistant first and second grade manual work, $1800; director health laboratory, $2000; all-day assistant, $1500; half-day assistants, $1200; clerk and nurse, health department, $900; director compulsory education and supervisor night schools, $2400; physical directors and playground directors, $1800; teachers of ungraded rooms, $1128; emergency teachers, $1200; teachers in charge of special playgrounds, $900 per year.

Boys' evening schools—Principals, $720 per year; assistants, $480.

Principals, primary and grammar grades—One-room building, $1080 per year; two to five rooms, first year, $1080; second year, $1140; third year, $1200; fourth year, $1260; fifth year, $1320.

Six to ten rooms, 1st year, $1320; 2nd year, $1440; 3rd year, $1500; 4th year, $1560; 5th year, $1620.

Eleven to seventeen rooms, 1st year, $1620; 2nd year, $1740; 3rd year, $1800; 4th year, $1860; 5th year, $1920; 6th year, $1980.

Eighteen rooms and over, 1st year, $2100; 2nd year, $2160; 3rd year, $2220; 4th year, $2280; 5th year, $2340; 6th year, $2400.

Parental School—Principal, $1800; teachers, $1260; attendant officers, $1000.

Kindergarten Teachers—Directors, 1st year, $720; 2nd year, $768; 3rd year and after, $816; Director, Normal Trg., $900. Assistants, 1st year, $600; 2nd year, $648; 3rd year and after, $696.

Director Health Laboratory, $2500; All-Day Assistants, $1200; Clerk and Nurse Health Department, $900; Director Compulsory Education and Supervisor Night School, $2400.

High School—Principals: High School, Polytechnic High, Hollywood High, and Manual Arts High, $3300; Gardena High, $2100; San Pedro, $2100; Vice Principals, $2100; Heads of Departments, $1920; Sub-Heads Departments, $1680.

Teachers—1st year, $1260; 2nd year, $1320; 3rd year and after, $1500. Teachers in charge of music at Gardena High, $240 per year. Librarians—Gardena, $600 per year; San Pedro, $540 per year. Principals' clerks, $780.

Evening High—Vice Principal, $750; Assistants, $5 per evening taught; Vice-Principals' Clerk, $180 per year.

Other employés — Engineer, High School, $1800 per year; Engineer Polytechnic High, $1200 per year; Janitor High School, $400 per calendar month during service; Janitor Polytechnic High, $400 per calendar month during service; Janitor Olive street, $83 per month; Janitor Gardena High, $37 per month; Farmer, $55 per month. Laborers and drivers: Supply wagons, $2.75 a day for each day of actual service.

Don't Persecute your Bowels

Cut out cathartics and [illegible]. They are [illegible]. Try

CARTER'S LITTLE LIVER PILLS

[illegible]

COME IN WITH THE ORGANIZERS

You are invited to come in with the organizers, and with them share in full all the profits and advantages

FROM THE START

MUTUAL HOME BUILDING CORPORATION has $500,000 of authorized Capital—all common stock and none preferred. Its par value is $1—the present selling price. The corporation has purchased 200 acres of land at $1000 an acre, within 3 miles of the official center of the city, and which is today worth $1500 an acre. It paid $100,000 down, and the balance, which is not a legal obligation on the Corporation, is payable on or before 3 years at 6% interest, with release of any lot on proportionate payment. The Tract cuts into about 1200 lots of about 50x135 in size, so the average cost is $167.00 each. The average cost for street work, subsidy for street railway line and service with 5c fare, water, gas, electricity, sidewalks, curb, parking and finished roadways, will be about $133.00 per lot, making a gross cost per lot ready for homes of only $300.00; and there is not a lot in the Tract worth less than $500, while many are worth from $2000 to $3000 each, and a few $3500 each of

ANY MAN'S MONEY

This is the foundation upon which Mutual Home Building Corporation is constructed. The stockholders will share in the profits from every source—the land profits, the building profits, and the interest. It will take a little time to work out the plans and convert these acres into happy city homes and sell them, but the profits, which have already commenced, will decidedly be very remunerative. Perhaps every share of stock, including those now being sold at $1, will be worth $3.00 or more—just as with other similarly working co-operative building corporations.

WHY NOT?

On the strength of the foregoing, which combines safety and assured profit, you are invited and urged to take as many shares at $1.00 each as you can comfortably carry, on terms of 10% down and 5% monthly, without interest, or all cash. You are invited to call and investigate in full.

Mutual Home Building CORPORATION

344 Citizens National Bank Bldg.

Home Phone 13275

Drink Now Means Hard Work In Old Age

USE your *brains* a little. Just think! If you succeed in coaxing yourself that liquor does you *no harm* mentally or physically, you will admit that it does you *no good*. It *costs money* and keeps you from *making money*. You can't *add* to the property you now have by liquor drinking but you *can* and *do subtract from* it. You should now be planning for plenty. Old age *will come*. You can pass it in *peace and plenty*—if you *stop drinking*. If you live to reach old age—well, you can *guess* the kind of an old man you will be—*nervous, shattered, palsied*—a burden to yourself and family.

The Gatlin Treatment

Cures the Liquor Habit In Three Days Under Contract

Come to the Gatlin Institute *today* and be cured. The Gatlin treatment is *harmless*. There are *no* hypodermic injections and the CURE *positive*.

In *three days* you can return home *renewed* in mind, body and *nerves* and in *fit* condition to solve life's problems—and to *live* and enjoy living and to grasp all the *good* things that come your way.

The Gatlin Institute *contracts* to *cure* all its patients in THREE DAYS' TIME to their entire satisfaction or treatment costs *nothing*.

The Gatlin Home treatment for those who cannot come to the institute for three days.

Call or write for interesting books of particulars, copies of contracts to cure and other information.

THE GATLIN INSTITUTE

1128 So. Grand Ave. Los Angeles, Cal.

Telephones Broadway 1377, Home F1022

Other Institutes located at Denver, [illegible] City, Mo.; Des Moines, Ia.; [illegible] Portland, Ore.; Tacoma

USINESS. Barometer of the Markets—Financial---Commercial.

FINANCIAL.

OFFICE OF THE TIMES.
Los Angeles, June 30, 1910.

CLEARINGS. Bank clearings yesterday $2,785,250.12. For the corresponding day last week $2,440,198.12; for the same day of 1909 $2,256,15...

	$2,434,760.22
	2,435,272.31
	2,798,758.12
	$7,627,791.65
	6,267,153.19
	4,397,600.35

Following are the quotations on general and local securities listed on the Los Angeles stock exchange, ground floor, I. W. Hellman building, Fourth and Main streets, for yesterday's session of the exchange:

OIL STOCKS.

Name—	Bid.	Asked.
Associated Oil	$ 50.00	$ 52.87½
Bay Crude Oil Co	....	.75
Petroleum Co. pfd	....	95.00
Petroleum Co. com	62.00	65.00
Coalinga Oil Co	45.50	46.87½
Claire Oil	1.90	2.10
Colorado Midway Oil Co	.50¼	.53¼
Crown Oil Co	2.00	....
Diamond Oil Co	.36	....
Empire Central Oil Co	....	.52
Eureka	....	1.50
Fidelity Oil	.23	.25
General Oil Co	.55	.75
Globe Oil	3.50	....
Home Oil	....	.17½
Hydro Oil Co	.20	.30
Independence Pet. Ltd. pfd	97.00	99.00
Independence Pet. Ltd. com	20.00	....
Kern Land Co. (Old)	.90¾	.92
Kern Oil Co	1.35	....
Kern River Oil Co	....	.31
Lion Oil Co	....	30.00
Los Angeles Oil & L. Co	.17½	.18
Los Angeles Ranch Oil Co	....	.85
Maricopa Six Oil Co	....	.30
Mascot Oil Co	....	115.00
Monarch Oil Co	101.87½	103.00
Occidental Pet. Co	100.50	....
Occidental Pet. Co. pfd	9.00	....
Occidental Union	75.00	125.00
Peerless Producers	....	....
Petrolithic Dev. Oil Co	....	.12
Petrolithic Development Co	.07	....
Pittsburg Oil Rights	2.37½	....

BANK STOCKS

	Bid.	Asked.
Broadway & 3d Bank	....	$180.00
Bank of So. California	....	177.50
Broadway Bank & Trust	$150.00	....
California Savings Bank	....	120.00
Central National Bank	174.00	....
City First National	270.00	....
Commercial National	150.00	....
Farmers & Mer. Nat'l	270.00	....
Federal Bank of L. A.	12.50	....
First National	485.00	490.00
Pan-American Savings	....	231.00
Savings Bk. of L. A.	135.00	....
Security Savings Bk. of L. A.	116.00	139.00
Stockmens' National	400.00	....
Trust Bank of California	230.00	175.00
Trust & Trust Co.	490.00	....
Union Bank & Trust Co.	62.00	75.50
Union Bank of Commerce	....	....
Southern Trust Co.	....	....

(Par value $100 per share paid up.)

BONDS.

(All bonds sold flat.)

	Bid.	Asked.
Mexican Petroleum Co.	....	....
Associated Oil Co.	97½	100
Atlanta City Water Co.	92	....
Bay Cities Power & W. Co.	....	....
Bear Valley Water Co.	97	....
Citizens Electric Co., 1st R.	102	103
Citizens Electric Co., gold issue	100	101
Citizens Telephone Co.	97	98
Coalinga Water Co.	....	75
Consolidated Gas Co., 1st Mtge.	....	....
Edison Electric Co.	97½	....
Edison Electric Ry. Co.	....	....
Edison Light & Power Co.	97	....
Edison Pac. Imp. Co.	....	99
Edison R. T. & T. Co.	....	....
Edison Ref. Gas Co.	....	....
Edison T. & T. 1st Mtge.	....	....
General Water Co.	90	....
Home Tel. & Tel. Co.	....	....
Los Angeles Transportation Co.	....	....
Pacific Coast Dairy Co. 1st pfd	....	....
Pacific Light & Power Co.	....	....
Pacific Tel. & Tel. Co.	....	....

INDUSTRIAL AND PUBLIC UTILITIES.

	Bid.	Asked.
Acme Portland Cement Co.	$ 85.00	$120.00
Acme Sewer Pipe Co. pfd.	99.12½	75.00
Acme Sewer Pipe & Brick Co.	61.00	63.00
Alaska Packers' Ass'n	37.00	37.50
Alaska Packers' Ass'n pfd.	2.00	2.00
Alaska Packers' Ass'n com.	17.00	25.00
Alaska Refrigerating Co.	....	30.00
Alaska Refrigerating Co. pfd.	90.00	....
Alaska Refrigerating Co. com.	....	....
Alaska Salmon Co.	5.10	....
American Nat'l Gas Co.	....	25.00
Associated Oil Co.	27.50	28.25
Atlantic Mutual Life Ins. Co.	250.00	....
Atlantic Coast Steamship Co.	....	....
Atlantic Coast Steamship Co. of Cal.	5.00	5.15
Atlantic, Gulf & W. I. S. S. Co.	....	25.00
Atlantic, G. & W. I. T. & T. Co.	....	25.00
Atlantic Home Tel. Co.	....	25.00
Atlantic Mut. Fire Ins. Co.	....	22.50
Atlantic, N. & W. I. T. & T. Co.	18.00	24.00
Atlantic Nat'l Bank	....	1.50
Atlantic Nat'l Drug Co.	....	....
Atlantic Nat'l Life Ins. Co.	230.00	300.00
Atlantic Nat'l Life Ins. Co. pfd.	....	....
Atlantic Nat'l Life Ins. Co. com.	....	....
Atlantic Nat'l Mut. Fire Ins. Co.	....	....
Atlantic Nat'l Mut. Fire Ins. Co. pfd.	....	....
Atlantic Nat'l Mut. Fire Ins. Co. com.	....	....
Atlantic Nat'l Mut. Life Ins. Co.	....	....
Atlantic Nat'l Mut. Life Ins. Co. pfd.	....	....
Atlantic Nat'l Mut. Life Ins. Co. com.	....	....
Atlantic Nat'l Mut. Life Ins. Co. 1st pfd.	....	....
Atlantic Nat'l Mut. Life Ins. Co. 2nd

BUSINESS

OTHER AFFAIRS.

PERSONAL.

...of Pine Bluff, Ark., is ... for a few days.

...prominent manufac... is registered at the ...

...ry, a lace importer, ... the Hollenbeck from ...

...a jewelry manu... New York, is at the ...

...ell, a postal inspector, ... the Lankershim from ...

...general agent of the ... at the Hayward from ...

...who hails from Kre... registered at the Al... short stay.

...Switzerland is touring ...d is at the Alexandria ...y in this city.

...Mrs. C. L. Wright are ...Enrign Wright is ...R Paul Jones.

...Hall, a wealthy shoe ...r of Boston, is in the city ..., staying at the Hollen...

...recent arrivals at the ...is H. Leathers of Gold... Leathers is manager of the ...lost.

...a coffee importer from ..., is registered at the Hol... Lane and his wife with ...leasure trip.

...rias is among the recent ...e Van Nuys. Mr. Yerian ...tourist from Denver, and ...Indianola way.

...berlain, with his wife ...hamberlain, are at the Van ...Grand from San Antonio, ...ment in business circles.

LOCAL TRAVELERS.

...e People Who Are Regis... ...d at Hotels in Other ...Cities.

[SPECIAL TO THE TIMES.]

...K, June 29.—[Exclusive ...following Los Angeles ...registered tonight at New ...

...Roberts; Latham, L. ...ss. A. Hart, Mrs. A. ...Adams; Dr. A. Downs; ...S. D. Belmont, R. ...G. Salisbury; Mur... Union Square; ...

...Martha Washing... ...

...St. Denis, D. W. ...

...—[Exclusive Dis... Los Angeles peo... tonight at Chicago ...Herman Cohn, E. ...Mrs. F. T. Sherer, ...Otis, Miss M. A. ...Barns; Blackstone, ...Miss Elisabeth M. ...A. R. Voigt, C. A. ...Walter Hempel; ...J. Stanton, Roy ...Mt. and Mrs. H. ...Frances Muhlei... Mr. and Mrs. J. B. ...and family, J. B. ...J. Bliss Dudley, ...—Auditorium, E. ...

...—Congress, Mrs. E. ...B. Barry, Leroy D. ...Ely, E. Drinan ...A. H. Chamberlain, ...Stratford, Mr. and ...

...Stratford, Duncan ...Hardy; La Salle, Mrs. ...Minton, Mr. and ...

...day, June 29.—[Exclu... following Los An... registered tonight at ...

...Mesmer, Miss E. ...Golden, Miss Mes... Miss B. Mesmer, ...P. Ryan, Mrs. C. C. ...and wife, F. Kay ...Dan Miller, J. ...E. Avery Mc... J. L. Matheson, Ken... L. Matheson, F. ...Negra and wife, C. ...

...Palace, Clinton ...Joseph W. Vaughn. ...Palace, Samuel ...

WESTERN TELEGRAMS.

...ms at the office of ... for the following: ...C. McCoy, Melville ...A. Grannis, L. A. ...Williams, Mrs. Ethel ...Snyder, Mrs. Edna ...C. Aylos, Arthur T. ...William C. Daven... ...Mrs. R. Higson.

WEATHER.

TEMPERATURES.

	Max.	Min.	Mean
New York ...	82	62	72
Buffalo ...	70	62	66
Cincinnati ...	88	66	76
St. Paul ...	90	62	76
Kansas City ...	96	72	84
Jacksonville ...	96	72	84
Seattle ...	66	50	58

...day before yesterday; ...day. The mean is the ...the two days.

...S. WEATHER BU... ...—[Reported by A. ...ster.] At 5 o'clock ...and 30.97; at 5 p.m., ...corresponding hours ...

...Relative humidity, ...g per cent. Wind, ...; 5 p.m., south... ...Maximum temperature, ...Rainfall for season, ...ased to sea level. ...—There has been ...tribution of pressure ...ing the last twenty-...ents change in the ...ions along the Pa... coast of the Mis... are reported in ...Tennessee Valley, ...and in the West ...ecipitation was at ...1.00 inches fell in ...From the present ...we may expect fair ...and vicinity for an... ...continuation of ...or high fog.

SHIPPING.

PORT LOS ANGELES, SAN PEDRO.

Steamer Chehalis, Capt. Kittleson, from Gray's Harbor, via San Francisco.
Steamer Yosemite, Capt. Ranler, from Astoria, via San Francisco.
Steamer Hanalei, Capt. McFarland, from San Francisco, direct.
Steamer George W. Fenwick, Capt. Miller, from Astoria, via San Francisco.
Oil steamer Whittier, Capt. Seamens, from Ventura.

SAILED—WEDNESDAY, JUNE 29.

Steamship Governor, Capt. Jepsen, for San Diego.
Steamer Santa Barbara, Capt. Zaddart, for Gray's Harbor, via San Francisco.
Steamer J. J. Loggie, Capt Johnson, for Eureka, via Redondo.
Steamer Ramona, Capt. Madsen, for Caspar, via San Francisco.
Steamer Hornet, Capt. Marxen, for San Diego.
Steamer Hoquiam, Capt. Reisertsen, for San Diego.
Steamer Mandalay, for Crescent City, via San Francisco.
Oil steamer Whittier, Capt. Seamens, for San Francisco.

IN PORT.

Steamer Yosemite, S. P. wharf.
Steamer Chehalis, Kerckhoff-Cuzner wharf.
Steamer Hanalei, Crescent wharf.
Steamer George W. Fenwick, Nail, L. Co. wharf.
Steamship Governor, S. P. wharf.
Steamer Shasbone, S. P. wharf.
Steamer Calmet, S. P. slip.
Steamer Cleremont, S. P. slip.
Steamer Olympic, E. K. Wood Lumber Co.
Mexican ting Collins, S. P. wharf.
Steamer Klamath, Salt Lake wharf.
Steamer Delhi, S. P. wharf.
Steamer W. H. Murphy, Pac. L. C. wharf.
Steamer Helene, S. P. L. Co. wharf.
Steamer Melville Dollar, Con. L. Co. wharf.
Steamer Simons, S. P. wharf.
Yacht Hazlik, outer harbor.
Steamer Redmon, S. P. wharf.
Dredger Long Beach, Wilmington
Dredger Pacific, outer harbor.
Barkentine Chehalis, S. P. slip.
Schooner King Cyrus, S. P. slip.
Schooner Blakely, Salt Lake wharf.
Schooner Annie M. Campbell, S. P. slip.
Schooner William Renton, depth, Cal. wharf.
Schooner Alert, E. K. Wood wharf.

TO SAIL—THURSDAY, JUNE 30.

Steamship Governor, Capt. Jepsen, for Seattle, via Redondo and San Francisco.
Steamer Helene, Capt. Anderson, for Raymond, via San Francisco.
Steamer Centralia, Capt. Erickson, for Gray's Harbor, via San Francisco.
Steamer Hanalei, Capt. McFarland, for San Francisco, direct.
Steamer Helene, Capt. Anderson, for Raymond.
Schooner King Cyrus, Capt. Rosendahl, for San Francisco in ballast.
Steamer Klamath, Capt. Johnson, for Portland, via San Francisco.

FRIDAY—JULY 1.

Steamer Delhi, Capt. McClement, for Puget Sound, via San Francisco.
Steamer Melville Dollar, Capt., Fuson, for Port Tarford.

SATURDAY—JULY 2.

Steamship Santa Rosa, Capt. Alexander, for San Diego.

ON WAY TO THIS PORT.

Steamship Santa Rosa, from San Francisco, via Redondo.
Steamer James S. Higgins, from Port Bragg, via San Francisco.
Steamship Roanoke, from Portland, via San Francisco.
Steamer Saginaw, from Raymond, via San Francisco.
Steamer Arctic, from Eureka, via San Francisco.
Steamer Buckman, from Seattle, via San Francisco.
Barkentine John Smith, from Tacoma.
Steamer Katherine, from Eureka.
Schooner Rosamond, from North Sand.
Schooner Defender, from Winslow.
Schooner Albert Meyer, from Ballard.
Schooner Irene, from St. Helens.
Schooner W. H. Talbot, from Everett.
Schooner W. F. Jewett, from Astoria.
Schooner Louise, from Umpqua River.
Schooner Oliver J. Olsen, from Aberdeen.
Schooner Sehome, from Astoria.
Schooner William Olsen, from Gray's Harbor.
Schooner Comet, from Gray's Harbor.

COMING FROM FOREIGN PORTS.

British steamer, Falls of Archy, 2129 tons, loading at Antwerp.
British bark Formosa, Capt. Pretwurst, on way from Newcastle, Eng.
British steamer Middlecamp Castle, at Antwerp, loading.
British steamer Hazel Dollar, Capt. Alwen, 3500 tons, on way from Hankow, China, via Muroran, Japan.

Tide Table for San Pedro.

		High.	Low.
Thursday, June 30		2:06 a.m.	9:07 a.m.
		2:47 p.m.	10:14 p.m.
Friday, July 1		4:28 a.m.	10:07 a.m.
		4:56 p.m.	11:00 p.m.
Saturday,	" 2	6:06 a.m.	11:02 a.m.
		5:28 p.m.	
Sunday,	" 3	7:20 a.m.	0:02 a.m.
		6:20 p.m.	11:58 a.m.
Monday,	" 4	8:20 a.m.	1:37 a.m.
		7:15 p.m.	12:49 p.m.
Tuesday,	" 5	9:12 a.m.	2:29 a.m.
		7:58 p.m.	1:37 p.m.
Wednesday,	" 6	10:03 a.m.	3:19 a.m.
		8:41 p.m.	2:24 p.m.

Port Items.

The Merchants' Independent Company's steamer Hanalei, Capt. MacFarland, arrived from San Francisco direct, bringing forty-four passengers and 200 tons of miscellaneous cargo for the Crescent Wharf and Warehouse Company. She will clear on the return trip tomorrow afternoon.

The steamer Chehalis, Capt. Kittleson, arrived from Aberdeen, via San Francisco, with passengers and 700,000 feet of lumber for the Kerckhoff-Cuzner Mill and Lumber Company.

The steamer Delhi, Capt. McClement, will load 1500 tons of cement and clears Friday for Puget Sound.

The steamers Hornet and Hoquiam completed the discharge of part cargoes of lumber and cleared today for San Diego with the remainder.

The steamer Yosemite, Capt. Ranlen, arrived this morning from Astoria, carrying 22,000 railroad ties, consigned to the Southern Pacific Company.

Capt. R. Dickson has been licensed as master of the oil steamer Argyll.

The steamer George W. Fenwick, Capt. Miller, has arrived from Astoria bringing 1,000,000 feet of lumber for the National Lumber Company.

REDONDO BEACH.

ARRIVED—WEDNESDAY, JUNE 29.

Steamer Bee, Capt. Olsen, from Columbia River.
Schooner A. Mayer, from Tacoma.
Steamer George Loomis, Capt. Smith, from Point Richmond.

SAILED—WEDNESDAY, JUNE 29.

Steamer George Loomis, Capt. Smith, for Point Richmond.
Steamer Iran, Capt. Marcussen, for Japan, via Vancouver.

IN PORT—WEDNESDAY, JUNE 29.

Tug Redondo, Wharf No. 1.
Schooner Azalea, Wharf No. 2.
Steamer Bee, Wharf No. 2.
Schooner A. Mayer, at anchor.

SCHEDULE OF ARRIVALS AND DEPARTURES OF PASSENGER VESSELS.

THURSDAY, June 30.—Steamship Governor, from San Diego, via San Pedro, en voyage for Seattle, via San Francisco.
FRIDAY, July 1.—Steamship Santa Rosa, from San Francisco, via Santa Barbara, en voyage for San Diego, via San Pedro.

SAILING FOR THIS PORT.

British steamer Capt. Finisterre, Muroran, Japan.
Barkentine Chehalis, Coos Bay.
Schooner Albert Meyer, Fort Ballard.
Schooner W. H. Talbott, Tacoma.
Steamer Arctic, Hardy Creek.

LOADING FOR THIS PORT.

British steamer Northumbria, Muroran.
British steamer Inverkip, Muroran.
Barkentine Encore, Coos Bay.
Schooner Ruth E. Godfrey, Puget Sound.
Barkentine J. L. Sanford, Gray's Harbor.

SAN FRANCISCO, June 29.—Sailed—Steamer Arctic for San Pedro.

TACOMA, June 29.—Arrived—Steamer President from San Francisco; sailed, schooner Nokomis, for San Pedro.

LURCHING CAR DECISION.

Court Holds Railway Is Liable if the Coach Pitches Passengers and Injuries Result.

Justice Stephens yesterday ruled that a railway company is responsible if one of its cars lurches so that a fat man is thrown against a thin boy and caves in a rib of the latter.

The question arose in the case of K. T. Marvin against the Pacific Electric Railway. The boy was riding on a trolley car at Avenue 50, June 1, when, rounding a corner, a fat man standing beside Marvin was thrown against him. The boy experienced a peculiar feeling, but went on to school. Later he complained to his chum.

"Does it feel like the ribs are gratin'?" inquired his schoolmate. Marvin admitted that it did.

SHARES AND MONEY.

SELLING ORDERS IN A TORRENT.

SPECULATIVE SENTIMENT IS VIOLENTLY ALARMED.

Support of Price Withdrawn on Receipt of News of Decision by the Interstate Commerce Commission. Bears Take Quick Advantage of the Situation—Copper on the Mend.

[ASSOCIATED PRESS NIGHT REPORT.]

NEW YORK, June 29.—Speculative sentiment took violent alarm today over the decisions announced by the Interstate Commerce Commission in a number of important rate cases affecting portions of the traffic of practically all the great transcontinental railroad lines. The terms in which the objections to these rates had been contested by the railroad officials themselves in the course of the hearings in Washington and the disastrous consequences predicted by them in the event of the objections being sustained, came back to confront them today while the prices of their company shares were crumbling in demoralization. The market was in no condition to withstand the torrent of selling orders which was let loose by this news and the fall in prices proceeded with a rush. The realizations of the force of news seemed to come but gradually and the market was in a mood of comparative tranquility during the morning and for some time after the news departments had circulated the news of the Interstate Commerce Commission decisions. The powerful bear party which has taken on organized form in the recent speculation gathers courage from the demonstration of the underlying weakness of the market and took every advantage of the situation. This demonstration came from the quick subsidence of demand for stocks when any striking tendency towards recovery or prices became manifest. A number of the railroad net earnings reports of the day showed better comparisons with last year's corresponding periods than had been the rule with recent reports, the case holding true of Reading and Union and Southern Pacific in which there were conserved considerable increases in net earnings for May in spite of the generous margin of increase in operating expenses. In the metal trades there was a sharp uptrend in the prices of copper in London and consumptive demand in this country was reported large, although with production still sustained. The week's volume of business in pig iron shown in the somewhat hopeful views expressed by Chairman E. H. Gary of the United States Steel Corporation on the trade outlook had a part in shaping opinions of conditions. After lying disregarded in brokers' offices for part of the morning, the reports of the Interstate Commerce Commission rate decisions were taken up for consideration. They bore recital of the text of the decisions conveyed little to the understanding of the majority of the trading element owing to the highly technical nature of the questions involved. The percentages mentioned as applying to the reductions ordered were seized upon as effecting gross figures, and supposedly total earnings of the numerous railroads concerned. It was to this mood that Union Pacific was sold down, 6%; Reading, 5; Missouri Pacific, 4½; St. Paul, Southern Pacific, Louisville & Nashville, 4; United States Steel, 3, and a long list of other stocks, 1 to 3 points. The first rush to cover of the shorts and the resultant rallies was followed by a fresh break in prices but the market closed with a secondary effective rally in progress. Bonds were weak; total sales, par value, $2,850,000. United States bonds were unchanged on call.

Boston Copper Market.

(Furnished by Logan & Bryan, Members New York and Boston Stock Exchanges, Bradbury building.)

BOSTON, June 29.—Following were closing quotations on the Boston Stock Exchange:

	Close—Bid.	Ask.
Ahmeek ...	77	78
Adventure ...	8	8¼
Ariz. Com'l. ...	13	13¼
Arcadian ...	4	4¼
Arnold ...		
Allouez ...	37	39
Atlantic ...	9	9¼
B. S. Gas ...	28	31
Bells Coal ...	13½	14
Black Mt. ...	11	12
Centennial ...	28	28½
C. & Arts. ...	11	12
C. & Hecla ...	720	730
Con. Mercur ...		2½
Copper R. ...	48¾	49
Davis Daly ...	1-16	1-8
Daly West ...	7	8
Dominion ...	27	28
Elm. River ...	8¾	9
Bohemia ...	7½	8
Cactus ...	47½	48
Con. ...	15-16	1
Chief Cons. ...	17½	18
Chino ...	47½	48
Butte & B. ...	17½	18
Butte Coal ...	17½	18
First Nat'l. ...	7	8
Franklin ...	10	11
Granby ...	81	82
Gilfoyx ...	6¾	7
Grande Con. ...	1¼	1½
Helvetia ...	24½	25
Hancock ...	17½	18
Isle Royale ...	29½	30
Kerr. Con. ...	1¼	1½
Lake Cop. ...	42	43
La Salle ...	19½	20
Majestic ...	49	50
Miami ...	15½	16
Mohawk ...	67	68
Michigan ...	8	9
Mass. Con. ...	7¼	7¾
Mayflower ...	90	95
Nev. Butte ...	23½	24
Nev. Con. ...	19½	20
Nev. Utah. ...	42	43
Niagara ...	11¾	12
Old Colony ...	70	75
Old Dom. ...	39½	40
Osceola ...	122	125
Old Dom. ...	39½	40
Quincy ...	73	74
Ray Central ...	2	2¼
Ray Cons. ...	13½	13¾
Ray Hercules ...	3	3¼
Rhode Island ...	1	1¼
Santa Fe ...	1	1¼
Shannon ...	8	8½
Sup. & Bost. ...	24	25
Superior ...	29½	30
Tamarack ...	60	65
Trinity ...	15	16
Tuolumne ...	1¾	2
Utah Cons. ...	39	40
U. S. Coal ...	27½	28
U. S. Oil ...	1	1¼
U. S. Smelting ...	47½	48
U. S. Smelting pfd. ...	47½	48
Victoria ...	3¼	3½
Winona ...	1¼	1½
Wolverine ...	73	75
Wyandot ...	1¼	1½
Inspiration ...	17½	18
N. Lake ...	2¼	2½
Nipissing ...	9	9¼
Nat'l Ex. ...	21	22
Superior ...	29½	30
Swift ...	100	105
S. Lake ...	9	9¼
Ray Central ...	2¼	2½
Butte Coal ...	17½	18
Ohio ...	1-11-16	1¾
Am. T. & T. ...	120½	121
Am. Pneu. ...	2	2¼
Do. pfd. ...	21	22
Mass. Gas ...	87½	88
Do. pfd ...	93½	95
Un. Fruit ...	129	130
Un. Shoe ...	49½	50
Do. pfd ...	50	51
U. S. Oil ...	8¾	9

New York Curb Stocks.

(Special Service to The Times by R. F. Hutton & Co., Members New York Stock Exchange.)

NEW YORK, June 29.—With the terrific break in the feeble market, the curb stocks suffered, but the losses were not as severe as recorded inside. Trading was on a limited scale, the closing prices, near the lowest of the day.

The Boston coppers were in a semi-demoralized condition and a number of new low records for the year were made. At the close of the curb tonight the feeling was anything but optimistic.

The following were the closing bid and asked quotations:

	Close—Bid.	Ask.
Am. Tob. ...	87	89
Beaver ...	2¾	3
B. B. Gas ...	3	3½
Butte Coal ...	17½	18
Butte & B. ...	17½	18
Cons. Mercur ...	2½	2¾
Davis Daly ...	1-16	1-8
Dominion ...	27	28
El Paso ...	2½	2¾
First Nat'l. ...	7	8
First Nat'l. ...	8½	9
Giroux ...	6¾	7
Gild. Cons. ...	1-8	1-4
Gild. Daly ...	3½	3¾
Greene Can. ...	7	7½
Gug. Explo. ...	170	180
Kerr Lake ...	8	8½
La Rose ...	4½	4¾
Miami ...	15½	16
Mines of A. ...	3	3½
Mont. Shos. ...	9	10
Nev. Utah. ...	9-16	5-8
Nipissing ...	11¾	12
San Toy ...	27	28
Standard M. ...	11	12
Standard O. ...	610	615
Sup. & Bost. ...	24	25
Trinidad ...	4½	4¾
Tono. Ex. ...	55	57
United Cop. ...	49½	50
U. S. Oil ...	8¾	9
Utah Cons. ...	39	40
Ray Cons. ...	13½	13¾
Ray Cent'l. ...	2	2¼
Ohio ...	1-11-16	1¾
Okla. ...	3½	3¾
Chino ...	47½	48
Inspira. ...	17½	18
Ohio ...	1-16	1-8
Mason V. ...	1-16	1-8
Ariz. A. ...	1¾	2
Hancock ...	17½	18
Helvetia ...	24½	25
Hancock ...	17½	18
Alaska ...	6¾	7
Cactus ...	47½	48
Okla. ...	3½	3¾
Chino ...	47½	48
Miami ...	15½	16
May Con. ...	2½	2¾
Jumbo ...	2¾	3
Jerome ...	67	68
Ely Con. ...	5	5¼
Mex. Metals ...	4¾	5
Nipissing ...	11¾	12
Cobalt Stan. ...	24½	25
Cobalt Queen ...	3¾	4
Cobalt Con. ...	17½	18
Cobalt Lake ...	17½	18
Foster Cobalt ...	6¾	7
Kerr Lake ...	8	8½
Silver Leaf ...	1¾	2
Trethewey ...	24½	25
Tuolumne ...	1¾	2

NEW YORK STOCKS.

CLOSING PRICES—ACTUAL SALES.

(Furnished by Logan & Bryan, Members New York and Boston Stock Exchanges, Bradbury building.)

[BY DIRECT WIRE TO THE TIMES.]

NEW YORK, June 29.—[Exclusive to The Times.] Following were the closing prices, sales and high and low quotations today:

Sales.		High.	Low.	Bid.	Ask.
600	Atlantic C. L.	134	133	134	135
200	Allis Chalmers	19¾	19¾		20
100	Allis Chal. pfd.	30¾	29½	27½	30
44,400	Amalg. Copper	62½	60	61¾	61¾
400	Am. Agr. Chem.	41¾	41	40¾	41¾
	Am. Agr. C. pfd.			98	100
4,300	Am. Can Co.	9		7¾	7¾
700	Am. Can Co. pfd.	69¾	69¾	69¾	69
2,300	Am. Car & Fdy.	53	50	50½	51
100	Am. C. & F. pfd.			109	111
2,800	Am. Beet Sugar	29¾	28	28¾	30
	Am. Beet Sugar pfd.	112	111		
1,400	Am. Cotton Oil	61¾	60¾	60	60½
100	Am. Ice Securities	23	23	23½	
900	Am. Hide & L.	9¾		8	8¾
600	Am. Hide & L. pfd.	61¾	60¾	60¾	61
600	Am. Linseed	12	11¾	11	11¾
400	Am. Linseed pfd.	30		28½	30
1,400	Am. Locomotive	41	39¾	39¾	39¾
	Am. Loco. pfd.			100	
	Am. Steel Fdy.			34	
18,100	Am. S. & R. Co.				
200	Am. S. & R. pfd.				

ARRESTED.

YOUNG CAUGHT AFTER A CHASE.

NEGRO, WANTED FOR KILLING, ADMITS CRIME.

Fugitive, After All-Day Pursuit, Is Located in Riverbed, and Runs When Officer Approaches—Suspected of Highway Robbery, But Always Escaped, Police Say.

Frank Young, the negro who shot and killed Charles Smith, another negro, at 3 o'clock yesterday morning, was arrested about 5 o'clock last evening by Detectives Boyd and Talamantes, after a hot race. Four hours earlier, Joe McClarity, a negro, who is charged with having furnished the revolver with which Smith was slain, was arrested by Detectives Ingram and Carroll, who found him on East Ninth, near Lemon street.

Smith was an employe of the Simons Brick Company, and lived at Ninth and Santa Fé. Young worked for the Fairchild-Gilmore-Wilton Company. According to the statements made by Young to the detectives after his arrest, the two quarreled over a woman early in the night, and were separated by friends. After many threats had passed on both sides, Young borrowed a revolver from McClarity and went gunning for his rival. He found him at the corner of Ninth and Lemon streets.

Crying out, "You got it in your heart to kill me," witnesses say that Young put the revolver to Smith's back and pulled the trigger. The wounded man fell into the gutter, cried out the name of his slayer, and died in a few moments.

Young disappeared, and he was hunted all day. Meantime, a tip came from Santa Ana that a negro answering his description had been seen running along the Santa Fé tracks at La Mirada. Detectives Beaumont and Cowan hurried there in an automobile, but the hunt was in vain. While they were gone, Ingram and Carroll walked into the station with McClarity, and there was a long conference with the prisoner behind closed doors.

"We'll get Young this evening," said one of the officers when he left the room. About 5 o'clock, Boyd, who was patrolling the river bed with a number of officers, saw the man wanted. He died again

Clearinghouse Banks

NAME.	OFFICERS.	
BROADWAY BANK AND TRUST COMPANY 206-10 S. Broadway, Bradbury Bldg.	Warren Gillelen, President. A. W. Redmon, Cash.	Capital ... Surplus and Profits ...
CITIZEN'S NATIONAL BANK S. W. Cor. Third and Main.	H. J. Waters, Pres. Wm. W. Woods, Cashier.	Capital ... Surplus ...
FIRST NATIONAL BANK S. E. Cor. Second and Spring.	J. M. Elliott, Pres. W. T. S. Hammond, Cashier.	Capital ... Surplus and Profits ...
COMMERCIAL NATIONAL BANK 421 S. Spring, Cor. Fourth.	W. A. Bonynge, Pres. Newman Erskine, Cashier.	Capital ... Surplus and Profits ...
FARMERS' AND MERCHANTS' NATIONAL BANK Cor. Fourth and Main.	I. W. Hellman, Pres. Chas. Seyler, Cashier.	Capital ... Surplus and Profits ...
MERCHANTS' NATIONAL BANK S. E. Cor. Third and Spring.	W. H. Holliday, Pres. Chas. G. Gross, Cashier.	Capital ... Surplus and Profits ...
CENTRAL NATIONAL BANK Fourth and Broadway.	S. F. Mosher, Pres. James R. Gist, Cashier.	Capital ... Surplus and Profits ...
NATIONAL BANK OF CALIFORNIA N. E. Cor. Fourth and Spring.	J. E. Fishburn, Pres. H. E. McKee, Cashier.	Capital ... Surplus and Profits ...

Savings Banks.

SECURITY SAVINGS BANK

Largest and Oldest in Southwest

Resources **$29,000,000.00**

Pays the highest rates of interest and on the most liberal terms consistent with sound, conservative banking.
Largest and best equipped Safe Deposit and Storage Vault in the Southwest.
Security Bldg., Spring and Fifth Streets.

N. E. Cor. Second and Spring Sts.

AMERICAN SAVINGS BANK

Resources $2,400,000.00.
4 per cent. interest paid on Savings Deposits.
New Modern Safe Deposit Boxes for Rent. $2.00 and up per year.
Money Loaned on Improved Real Estate.

GERMAN AMERICAN SAVINGS BANK

THE BANK WITH THE EFFICIENT SERVICE
SPRING AND FOURTH STS.

LOS ANGELES TRUST & SAVINGS BANK

SIXTH & MAIN STS. INTEREST PAID ON DEPOSITS

Trust Companies

TITLE INSURANCE & TRUST CO.

Corner Franklin and New High Streets.
Issues Policies of Title Insurance. Acts in All Trust Capacities. Issues Certificates of Title. TEL. EXCHANGE 12.

MERCHANTS BANK and TRUST CO. Paid Up Capital $250,000 Surplus Over $200,000

Branch 5424 South Hoover St. 209-11 S. Broadway Transacts a general banking and trust business.

PROVIDENT Mutual Building, Loan Association

Pays 5 Per Cent. on Pass Book Deposits. 6 Per Cent. on One Year Term. No Unnecessary Withdrawal Notice. 139 South Broadway.

E. F. HUTTON & CO.

MEMBERS NEW YORK STOCK EXCHANGE, COTTON EXCHANGE, COFFEE EXCHANGE, CHICAGO BOARD OF TRADE.
B. E. BURNS, Manager. 112 West Third Street.

Logan & Bryan

NEW YORK
CHICAGO
SAN FRANCISCO
LOS ANGELES

GROUND FLOOR, BRADBURY BLDG.
Most extensive Private Wire System ever organized.

Oil & Metals Bank and Trust Co.

311 WEST THIRD STREET

FOR AN OIL INVESTMENT THOROUGHLY SAFEGUARDED send for Monthly Oil Magazine free or call on Pacific States Guaranty & Land Co., 614 H. W. Hellman Bldg.

THREATS TO BURN PLANT.

Long Beach Shipyard, Which Declared for the Open Shop, Menaced by Union Strikers.

The strong arm of the law reached out yesterday to protect the Long Beach plant of the Craig Shipbuilding Company from the depredations of the striking laborites.

The concern, which is one of the largest of its kind on the Pacific Coast, recently declared for the open shop. About one-third the force left work. Later some of the better class of shipwrights went back. They have been subjected to insult and abuse by the idle unionites. The owners of the plant have feared lest the agitators injure the property. Groups of the strikers have been hanging about the place, and threats have come to the ears of the employers that an attempt will be made to burn the plant.

The injunction granted in the Superior Court in this city yesterday, not only safeguards the property, but also protects the loyal workers from the intimidating tactics of the strikers. Special officers will be detailed to guard the plant and report all violations of the terms of the injunction.

Here in the city, the strikers are apparently playing a waiting game. They are bringing strong pressure to bear upon the Mayor to rescind his orders to the Chief of Police in regard to picketing. The laborites threaten to defeat the Goo-Goos in the coming elections unless the leaders agree to take the laborite programme.

CONVENTION LEAGUE PLANS.

Thirty or more prospective members of the new Convention League met at the Chamber of Commerce last night to discuss plans. M. H. Flint, president of the league, presided. By-laws were ratified and articles of incorporation were adopted. A ... ship Committee was appo... ...

YOUTHFUL PLUNGER SORRY.

Hatfield Agrees to Forswear High Finance, and Is Placed on Probation.

Fred B. Hatfield, a young Monrovia carpenter, who took a plunge in high finance last week on money procured by forging the name of a Pasadena millionaire, will probably not be required to stand trial.

He was not in harmony with his father, a physician, when he slipped from the straight and narrow path, but now all differences have been patched up, and Mr. Hatfield has recompensed those who suffered through the actions of his son.

The father requested the District Attorney to give his son one more chance to lead a right life, admitting that he had been guilty of overindulgence toward him, because of the mother's fondness for Fred. It was decided to put him on a sort of temporary probation to see if he intends to do right.

At the request of Deputy District Attorney McCartney, yesterday Justice Summerfield continued Hatfield's examination for sixty days. If his conduct is proper meanwhile the case will probably be dismissed at the expiration of two months.

DIES IN EASTERN HOME.

Former Employee of Internal Revenue Office Here Passes Away After a Long Sickness.

Dr. John Henry Haynes, formerly employed in the Internal Revenue Office in this city, died yesterday in North Adams, Mass. He resigned his position here on account of failing health about a year ago and returned to his old home. He was sick for a long time. Dr. Haynes was 61 years old at the time ... his death ... been ...

FINANCIAL
JOSEPH BALL COMPANY
Accurate Information
have accurate information of the leading companies. Call or ... for a list of securities that ... recommend.
JOSEPH BALL COMPANY
Security Building.
Phones: 10445, Main 2279.
Members L. A. Stock Exchange
Members New York Curb.

Investment Bonds
SECURITY
Central Income Property.
Convey Ownership Rights
Pay 6½% to 7% and carry
Growth in Value Prod...
THE TRUSTEE COMPA...
434 S. Broadway, Suite ...

We Own and Offer
$95,500
CITY OF VISALIA
(County Seat of Tulare Co...)
5%
Municipal Improvement
BONDS
At prices to yield ...
4½%
Special circular ...
Wm. R. Staats ...
165 West 4th St., Los An...
66 So. Raymond Ave., Pas...

WE BUY AND SELL
The Southern Trust Company
COMMERCIAL, SAVINGS, TRUST
114 WEST FOURTH STREET
The "Wall Stre...

Barroll & Co.
LOS ANGELES, San Francisco, Portl...
BONDS

SAFE DEPOSIT
For your ... and valuables. They are ... and convenient. Rent per ... year, upward from $1.
HOME SAVINGS BANK
5TH & SPRING STS.

Snowball-Sullivan Co...
INVESTMENT SECURITIES
BUY CENTRAL OIL STO...
Members Los Angeles Stock ...
204-205 I. W. Hellman Bldg., L...
187-189 E. Colorado St., Pasa...

High-grade Municipal School ... Corporation Bonds, yielding ... 6%. Circulars mailed on re...
C. E. WOODSIDE
Security Bldg., Los A...

Oleum Development Co...
The best speculative purchase ... oil stocks. Full information ... and orders executed by
FIELDING J. STILSON & CO...
308 H. W. Hellman Bld...
A2547

Colonial Coo...
Extracting ...
507-509 STIMSON BL...
91 shares now selling at ... strating at above offices.

Buy Pacific Consolidated Stock
At the Marke...
For information, call ...
ERKENBRECHER SYNDI...
422 W. 6th St. ...

NEW LA PAZ MINING ...
50,000 shares at 2½ ... $25,000 worth of stock ... for a gilt-edged minin...
204-207 Merchants' ...
Phones: Main 2833; ...

6% INTER... STATE
BUILDING ...
225 S. SPRING ST...
THE LINDSEY Assets, Jan. 1, ...
Send for 20th Annual

WAN...
Street Improv...
The Empire Se...
502 Union ...

Treasu...
WASHINGTON, ...
(he treasury at the be... was as follows:
TRUST ...
Gold coin ...
Silver dollars of 18... ...
Silver certificates ...
GEN...
Standard silver ... fund ...
Current liabilities ...
Working balance ...
In banks to ... the United ...
Subsidiary ...
Minor coin ...
Total ...

NEW ...
steady ...
clear ...
stron...
Cattle ...
Calves ...
Hogs ...
Sheep ...
Horses ...
Mules ...

Market.
...Butter—Fancy ... fancy dairy, 2... ...Cheese—...

AUCTION
EXTRAORDINARY.
We will sell at auction tomorrow
Friday July 1st, 2 p. ...
A magnificent, new, high-grade, up-to-... furniture outfit (6 rooms)
1341 Winfield St.
Take W. 11th or Pico Heights car ... Beautiful brass bed, steel frames and best cotton mattresses, bedding, pillows, three-quarter iron bed, 2 elegant oak ... fosters, 2 very fine oak dressers, rugs, best Brussels, one grass and fiber; oil ... outfit to be cut, very fine round pedestal dining table; chairs and buffet, very hand rubbed, was $450 mission finish ... the famous "Stick

Big Film Special

All films purchased here Thursday, Friday or Saturday developed free Tuesday if accompanied by print order.

Royal Regent Corsets at $1.95

These are $2.50 Values

Medium and low bust; extra long hip; 6 strong supporters. For medium and slender figures. A regular $2.50 value for only $1.95.

"Pursuit of Pleasure"

A most wonderful painting by Astley D. M. Cooper.

FREE EXHIBITION, THIRD FLOOR.

LARGEST DEPARTMENT STORE WEST OF CHICAGO

Hamburger's

BROADWAY, EIGHTH, & HILL STREETS

Victor Herbert Music

Free Concerts on our Main Floor by Wittmark's Orchestra. All-American numbers. Mornings, from 10 to 11; afternoons, from 3 to 4.

The Return of Roose

In Our Arrow Theater Thursda

The newly arrived film showing the enthusiastic re corded this popular American will be a special feature program, beginning today. Other interesting numbers the singing of "The Stars and Stripes and You," by a p rivate stage setting by Mr. Richard Murvey.

Reserved seats.....15c General admis

Flags for the Fourth

How about the Fourth? Are you ready? Have you your flags, and horns, and other patriotic emblems and fun-makers ready?

Our line of flags is the largest in the city and prices the very lowest—for instance:

Printed Muslin on staff....5c doz. to 50c each
Cotton Bunting on staff....10c each to $1.75
Cotton Bunting, unmounted.....45c to $4.95
United States Standard Wool Bunting.....90c to $29.95 each
Japanese Parasols for the beach; fancy; each.....10c to 25c
Japanese Lanterns; fancy colors and shapes.....5c, 10c, 15c and 25c
Horns in assorted colors; heavy cardboard; each.....5c and 10c

Sample Sale **HOSIERY** Sample Sale

Over 2000 Pairs of Women's Stockings Involved
Regular 35c, 50c, 75c, $1, $1.25 Values, Pair 25c

The line of one of the leading manufacturers to be sold at less than the cost of production. Included are fine gauze lisles, in black or colors, and in the newest embroidered effects, and also silk lisles, in black and all the new shades, black and colored lace lisles, too, and outsizes and the latest novelty effects; then, besides these there are pure thread silk stockings, with lisle heel, toe and top, for.....

25c **25c**

THURSDAY SALE OF IMPORTANCE

WOMEN'S FASHIONABLE CHAMING

Kid Oxfords

If you have a pongee suit and want shoes to match, get them now. They're s... we have a new shipme... now in the short va... cut style. Flexible sole, ... reasonable price for su...

$3.50

...arce, but ...nt on hand ...p, Blucher ... leather Cuban heel. All ... this ...h high-class, "much-in-demand" sho...

WHITE CANVAS TIES. Two-eyelet Gibson ties for the boys ... wear with light summer dress... ces. Extension welt sole, ... Cuban heel, $2.50 value.....

Combs, Pins, Barrettes, Etc.

BIG SALE!

The biggest sale of shell goods ever undertaken on the Pacific Coast.

A Big Sample Line Marked at About Half

Latest style strand barrette; also some plain effects; splendid bargains for only **25c**

Barrettes, Back Combs, Side Combs and Bandeaus, in plain and fancy effects. **35c**

The above in amber, gray and scroll, in exquisite designs that are original. **50c**

Some in this lot with handsome rhinestones. Plain or fancy ***75c***

Some of the very best values ever shown. Really high class Braid Pins, Barrettes and Back Combs. Many styles in plain, carved and rhinestone settings. Choice ***$1.50***

Better qualities in more elaborate designs at $1.75, $2, $2.25, $2.50, $3, $3.50, $4, $4.50, $5, $5.50, $6, $6.50, $7.50 to $10! Broadway front—Main Floor.

Stock-Reducing Specials in Undermuslins

Snow drift heaps of dainty lace and embroidery trimmed undergarments that will delight your eyes while their uniform price mark is sure to please your pocketbook.

Make a special effort if necessary to attend this stock reducing sale of undermuslins!

The price means a distinct saving on every garment. Buy for future needs.

Combinations in pretty two-piece styles, tastefully trimmed with Valenciennes lace and fine embroidery. They are well made and fit neatly. Special at **$1**

The Drawers are either circular or in regulation shape styles, some with embroidery ruffle and others having ruffle set with lace insertion. Very special values at **$1**

Petticoats neatly made of especially good materials, having wide flounces and artistically trimmed with Val. laces and beautifully embroidered. Designed to please the discriminating **$1**

Corset Covers Fine nainsook corset covers, elaborately trimmed with lace, embroidery and pretty medallions. Some of these have the popular new puff sleeve. All are extremely dainty **$1**

Night Gowns All styles are represented in this assortment, including the pretty empire garments. All are appropriately trimmed with lace or embroidery. A strong special for..... **$1**

Princess Slips These useful and popular undermuslins are made of either of lawn or nainsook, with trimmings of Valenciennes lace. You can hardly expect to find better values or a lower price **$1**

Lace and embroidery trimmed chemises, wonderful values, in this sale at $1.00

$20 and $25 White Serge Suits, SPECIAL

$15

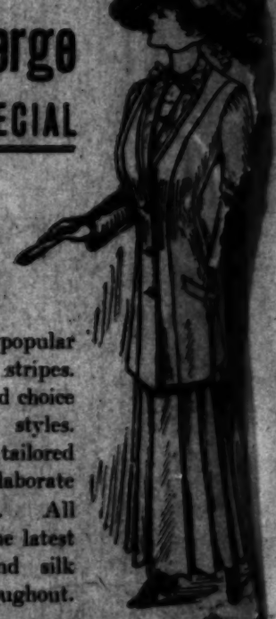

Also the ever-popular black and white stripes. Over 100 suits and choice of a variety of styles. Both the plain tailored and the more elaborate trimmed models. All man-tailored in the latest coat lengths, and silk or satin lined throughout.

An Immense Saving Possible if You Buy Here Thursday

WOMEN'S 25c TO 50c HANDKERCHIEFS IN A BIG SALE AT $1.50 A DOZEN

Thrifty Shoppers Should Visit the Basement Store Today

THE POLITICAL WATCH TOWER

Superior Judge Willis P. James filed his petitions yesterday as a candidate for the Supreme Court.

The lists contain the maximum number of names permitted by the State primary law to be filed. Although the law requires representation from ten counties only, the petitions filed by Judge James are from the voters of the following eighteen: Los Angeles, San Bernardino, Riverside, Imperial, San Diego, Orange, Ventura, Santa Barbara, Tulare, Fresno, Santa Clara, Placer, San Luis Obispo, Merced, Alpine, Mariposa, Modoc, Calaveras, Tehama. More will arrive within a day or so from San Francisco, Inyo, Kern and Sacramento.

The signatures to these petitions represent the very best element of the voting strength of California. Most of the work in behalf of Judge James has been done by men who have come forward voluntarily with requests to be allowed to help.

James' campaign has been conducted with quiet dignity. He has resorted to no questionable "endless-chain letters" or other devices of the patent medicine men. Attorneys practicing at the bar have not been put to the embarrassment of being asked to support the judge before whom they are likely to try cases. He has not slurred over superiority.

His announced his intention to stand as a candidate for the Supreme bench and went on with the business of his department of the Superior Court.

Prominent men of both parties at once rallied to his support. His campaign committee, announced yesterday, includes the names of the following prominent lawyers: Wheaton A. Gray, John D. Pope, Oscar C. Schelleer, W. H. Anderson, C. C. Dorrmo, Walter F. Haas, Claire S. Hanson, Geaner Williams, W. W. Middleoff, Grant Jackson, Benj. F. Bates, John Daly, L. H. Valentine, R. J. Weller, George L. McKenzie, Hunt, John W. Ken...

The rooms were crowded with men who have been active workers in the Republican ranks, and the greatest enthusiasm prevailed. By many of those present it was regarded as the initial rally of activity in the party in Los Angeles, presaging success at the polls for true-blue Republicanism. It was a rouser of the old sort.

H. C. Lichtenberger presided and addresses testifying to faith and pride in the principles and achievements of the Republican party, and promising loyal allegiance and support to Mr. Meserve, were made by George P. Adams, Will H. Anderson, Assemblymen J. P. Transue and J. N. O. Reed, Collector Pendleton, George Beebe, Bert Farmer, candidate for Lieutenant-Governor; Frank Mattison of Santa Cruz, candidate for State Controller, and F. A. Stephenson. Brief remarks were made by Mr. Meserve, expressing his thanks for the cordial expressions of esteem and confidence, and assuring his friends that he is in the fight to win.

A committee consisting of George P. Adams, George Walker, W. H. Anderson, Grant Jackson and H. C. Lichtenberger, was appointed to make preliminary arrangements for the appointment of an Executive Committee to be composed of prominent Republicans representing all sections of the state, to take charge of the Meserve campaign.

THE WATCHMAN.

THRONG PACKS HALL.

Crowd Attends Graduating Exercises of Immaculate Heart College in Hollywood.

[SPECIAL CORRESPONDENCE OF THE TIMES.]

HOLLYWOOD, June 29.—Since the Immaculate Heart College was dedicated, six years ago, so large an assemblage has never gathered within its doors and on its wide corridors as there did this evening on the occasion of the graduating of the class of '10. The large auditorium was packed to the doors, and those who couldn't gain admittance thronged the gallery without and listened to the programme through the open windows.

The auditorium was hung with vines of wisteria, and the stage was massed with hundreds of white flowers against a background of greenery, the white and violet representing the class colors. Bishop Conaty presented diplomas to eight young women, and delivered a short address, dealing especially with the recent discussion in regard to the dangers from higher education.

He said that in all this discussion no reference has been made in regard to the attitude of the Catholic church in educational matters; that in the Catholic schools knowledge goes hand in hand with faith, and the dangers feared from higher education in other [illegible] are not encountered in the [illegible] the aim is

ALTORRE CONFESSES.

(Continued from First Page.)

Florida. He learned that Altorre or Smith had been in government employ at Jacksonville. After collecting documentary proofs, the inspector returned here.

As a result of that trip, Altorre was once more indicted—the second charge being that of perjury. It was alleged he had made false statements in applying for leave to take a civil service examination. Overwhelming evidence was presented at the perjury trial. Altorre seemed stunned at the array of witnesses on behalf of the government. Men he had known as a lad were present. Federal officers who knew him as Smith gave testimony. The jury brought in a verdict of guilty. The trial cost the government more than $3000. The department was prepared to spend ten times as much if necessary.

When Altorre came before Judge Wellborn for sentence he had lost his former confident bearing. He told several of the court attaches that he had been greatly disappointed and was about ready to give up the fight.

Several days ago he sent word to the United States District Attorney that he was ready to make a confession of his part in the disappearance of the money in the registered mail pouch. He asked for immunity as a reward for making his confession. After several conferences, Altorre was finally taken into the private office of the United States District Attorney. He remained there several hours yesterday morning.

GOLDEN FORTUNE HIDDEN.

The prosecutors declined to give out any information, but from other sources it was learned that the prisoner had admitted his guilt. When asked what had become of the money, it is alleged that he declared his attorney had used it in various ways. It is said he appeared very bitter against Thompson and implicated him to a greater or less degree in the hiding of the stolen money.

It is not believed possible to recover the $15,000. Acting upon the clew, inspectors searched a dry well. They dug up the garden of Altorre's home in Colegrove and searched in other spots. All the safe deposit vaults in the city were examined in hopes of getting some trace of the money which was in bills of $20, $10 and $5 denominations.

The government does not bear the loss. The bank which mailed the package of greenbacks at Station C had it insured by an insurance company. When it became known that the money had been stolen, the insurance promptly paid the loss

Both in the Mire!

Orlando F. Altorre, above, who confesses the theft of fifteen thousand from a mail pouch, and [illegible] for

MRS. DRIGGS GUILTY.

(Continued From First Page.)

ing signed the name of Charnock January 1, 1909. Under the terms of the pretended lease Mrs. Driggs was to have possession of the property for ten years, and during that time till the soil or rent the land, Charnock to be given a share of the proceeds; and at any time during the period named she was to have the privilege of purchasing the land at the rate of $300 an acre—which, it is estimated, would have netted her $106,000.

FRAUD DISCOVERED.

The lease was filed in the office of County Recorder Logan; but with the death of Charnock that followed soon after, the alleged fraudulent nature of the instrument was discovered.

Mrs. Driggs pretended to be a great friend of Charnock's, writing him consoling letters; but the evidence failed to show that the old man, who was 72 years of age at the time of his death, reciprocated the demonstrations of the woman.

It also appeared by the evidence that months before the alleged signature of Charnock was placed on the spurious lease he had deeded the same piece of land to the wife of Chester H. Snead, who was made executor under the common-law will drawn by Charnock just before his death.

With the discovery of what was considered the forgery of Charnock's signature, Mrs. Driggs was arrested, and her trial took place before Judge Davis last [illegible]. The woman was convicted, but [illegible] error discovered by the Appellate Court in the admission of certain evidence a new trial was granted and the cause remanded.

The case was in progress at intervals for about ten days, and one of the features of the hearing was the failure of the defense to call any witnesses on the stand, making it the duty of the State to bring out the guilt of the accused on what might be considered ex parte evidence.

Mrs. Driggs will be sentenced Saturday at 9:30 o'clock.

CHANGES IN SCHEDULE.

Santa Fe Announces New Service to Redondo—Several Local Changes Made.

Beginning tomorrow the Santa Fe will start a new train service to Redondo. The train will leave La Grande station at 10:10 o'clock in the morning and Central avenue at 10:22, arriving at Redondo at 12:30. Returning, it will leave Redondo at 2:30 o'clock in the afternoon.

The Santa Fe has already commenced to move some of its trains over the Fullerton cut-off. This cuts out Orange and reduces the distance to Richfield by about eight miles.

Beginning tomorrow the "Owl" train will leave for San Diego at 11:59 o'clock at night instead of 12:01. The morning [illegible] will leave at 8 o'clock instead of [illegible] schedule.

THE LOCAL STAGE.

(Continued from Fifth Page.)

ing, but the benefit for the Society for the Prevention of Cruelty to Animals, to be given at the Belasco tomorrow afternoon, made it necessary to antiliate the usual final rehearsal. The performance was a remarkably smooth and finished one, and there is every indication that when the Eugene Walter play is revealed to the public for the first time Monday afternoon, the Belasco patrons will be treated to a drama of exceptional worth, while the stage pictures ought to arouse enthusiasm as they are examples of Scenic Artist Brunton's expertness.

Mrs. Fiske is hard at work preparing the murder scene from "Tess," which she will do at the S.P.C.A. benefit at the Belasco Theater tomorrow afternoon.

This striking bit of acting—a notable contribution from so eminent and busy a woman as Mrs. Fiske—should alone suffice to fill the theater.

Seats for Margaret Anglin's engagement at the Mason Operahouse next week, in "The Awakening of Helena Ritchie," will be on sale at the Mason box office this morning.

Miss Anglin's engagement will commence on Wednesday night.

"The Balloon Girl," now the headline attraction at the Los Angeles Theater, will close her engagement on the Sullivan & Considine circuit Sunday night. She will go directly to Honolulu and then to Australia, where after a season of nineteen weeks she will complete her tour of the world.

Harry Mestayer's last speech in "Pierre of the Plains," at the Burbank, just as he leaves the stage, is "Good-by, God Bless You." This is a coincidence, in that it will be his last speech to a Los Angeles audience, as this is his closing week before going to New York.

At the close of this week, in "Samson," James K. Hackett, his leading woman, Beatrice Beckley, and Arthur Hoops will go to San Francisco, where they will play the same pieces they have given in their four weeks at the Majestic, with the Alcazar stock company as their support. Virginia Harned, who has scored a success at the Alcazar, is expected in Los Angeles in a few days, to begin rehearsals for "An American Widow," in which she will open a short season at the Majestic a week from next Monday.

George Beaudrand, assistant treasurer of the Burbank, will leave tomorrow on his summer vacation, and will visit friends and relatives in Reno. He will be the only member of the local box office fraternity visiting friends and relatives in Reno next week, and he is envied of all his contemporaries, as they do say as how Reno is most [illegible] at this time of year.

leave for Seattle is about [illegible] making the trip in his tour[illegible]

Work will be commenced [illegible] installing the private wire [illegible] Postal Telegraph Company [illegible] Los Angeles Theater, in which [illegible] receive the returns of the [illegible] the Monday afternoon perform[illegible]

The receiving apparatus [illegible] stalled in the front lower b[illegible] will be occupied by two oper[illegible] to receive the bulletins and [illegible] to read them to the audien[illegible]

Scenic rehearsals of "To[illegible]fetters," the third offering [illegible] ton company at the Grand[illegible] mence this morning. This [illegible] ly early for such rehearsals, [illegible] to the many effects Stage [illegible] Grasse found it necessary [illegible] scenic rehearsals until th[illegible] Sunday in order to [illegible] first performance, there[illegible] harder, perhaps, than to [illegible] opening performance of [illegible] sensational order.

JUST KI[illegible]

INCREASE I[illegible] SCHO[illegible]

A GRAND ARMY OF L[illegible] AMERICA

While There Are [illegible] School Age Than I[illegible] County, the Num[illegible] and Seventeen [illegible] Large Among W[illegible]

The total num[illegible] in Los Angeles [illegible] of 17 years on [illegible] 873, according [illegible] piled by Co[illegible] schools Kepp[illegible] pleted his revi[illegible] the recent census. [illegible] an increase in the [illegible] children over th[illegible] year ago of 2898.

The total numb[illegible] the ages of 5 a[illegible] decrease of 278. [illegible] among white ch[illegible] are 86,307 as agai[illegible] over 5 years old [illegible] in the number o[illegible] years, of just tw[illegible] a total of 43,618 [illegible] years number [illegible] year.

Negro childr[illegible] crease from [illegible] becoming [illegible] ed, boys bein[illegible] 144 Indian[illegible] against [illegible] there are [illegible] years, [illegible] from [illegible] 245 and [illegible]

The [illegible] a year [illegible] last [illegible]

...lameda County In ...prise to Phil.

...Finds Friends Had ...ared Ground.

...duction to Business ...ound Necessary.

...R WIRE TO THE TIMES.]

...CISCO, June 30.—[Exclu...]. "Stanton will get a ...lameda county, much ...is friends here had be... ...ld, before he appeared ...was the prediction of sev... ...nience men who accom... ...uthern California candi... ...republican nomination for ...se the hay today. They ...while he made the round ...s district of Oakland. ...r of fact, although there ...reat hue and cry over it, ...very effective work had ...Stanton long before he ...this part of the State, ...he is on the ground the ...work are beginning to ...y of the business men ...sented to Stanton today ...he introduction "I know ...anton. Some of your ...already come to me in ...nd I am for you."

...discovered today that ...have been written to the ...of Oakland and San ...friends of Stanton in Los ...have taken pains to write ...friends here and urge ...into the Stanton band ...y, if boosting can do it. ...oosters of Southern Cali... ...ng to nominate and elect ...Governor of California, ...stands that the Southern ...sters have never yet ...anything they have un...

...BLICITY CAMPAIGN.

...ts are being made now ...n great publicity in the ...ys of the campaign. A ...scheme for making his ...own to every voter in ...been undertaken and ...out to the last minute. ...e in Southern California ...t month of the cam... ...interest will be left in ...ere, and the foundation ...ill be used to build a ...g upon."

...tonight, upon his return ...that he is confident now ...is going to give him a ...te, based upon the argu... ...ised here that Southern ...entitled to the Governor... ..."I have harped upon ...tinually," he said, "be... ...just and honest argu... ...auses I have found that ...the northern part of the ...minded and will vote in ...quare deal every time. I ...g everything, even now, ...discovered what my ...here, but I am prepared ...orthern California is not ...me down because I am ...r end of the State. I ...hare of the votes."

...JAP "WAR SCARE."

...sidents of Washington ...own Say Mikado's ... Took Soundings.

...WIRE TO THE TIMES.]

...Dr.) June 30.—[Exclusive ...hat a Japanese cruiser ...North Beach, Wash., on ...ut a launch loaded with ...e soundings for an hour, ...mbia River's mouth, and ...tly away again, is the ...Charles A. Payne, edi... ...k newspaper, whose re... ...by half a dozen North ...s who saw the cruiser. ...pped about twelve miles ...to the eye-witnesses, ...y distinguishable by the ...

...aunch crew came close ...as soon they were Jap... ...veral hours, until night... ...ked making soundings, ...Mr. Payne, and then re... ...cruiser, which at once put ...

...did the party in the ...ch nearer than two ...iver's mouth, and once ...schooner came in the ...d away, returning later.

...EAR AT SEATTLE.

...AL MILITIA CRUISE.

...D PRESS DAY REPORT.]

...June 30.—Manned by ...of the California Naval ...ing of 200 men and thir... ...on their annual cruise, ...rblehead is scheduled to ...ound the first week in ...rblehead will reach Se... ...s remain until July 8. ...spend a day at Tacoma. ...the naval militiamen ...en of the newly-organ... ...an naval militiamen. ...shington will assist in ...the visitors.

...IBITION TICKET.

...OR FOR GOVERNOR.

...PRESS DAY REPORT.]

...June 30.—James H. Wor... ...ato is authority for the ...Prof. G. P. Meads of ...consented to make the ...nation for Governor on ...ticket this fall. ...is the State chairman ...nia State Prohibition ...ment has for many ...ected with the Oakland ...principal of the Cole ...now in Ukiah summer... ...mity.

...DERS ELECTION.

...CREDIT TO VOTE.

...WIRE TO THE TIMES.]

...Ariz.) June 30.—[Exclusive ...

...Stanton will get a ...Alameda county, much ...his friends here had be... ...fore he appeared ...was the prediction of sev... ...nience men who accom... ...Southern California candi... ...Republican nomination for ...use the hay today. They ...while he made the round ...district of Oakland. ...fact, although there ...great hue and cry over it, ...very effective work had ...Stanton long before he ...this part of the State, ...he is on the ground the ...work are beginning to ...of the business men ...sented to Stanton today ...the introduction "I know ...anton. Some of your ...already come to me in ...and I am for you."

...discovered today that ...have been written to the ...of Oakland and San ...friends of Stanton in Los ...have taken pains to write ...friends here and urge ...into the Stanton band ...y, if boosting can do it. ...oosters of Southern Cali... ...ng to nominate and elect ...Governor of California, ...stands that the Southern ...sters have never yet ...anything they have un...

...BLICITY CAMPAIGN.

...ts are being made now ...n great publicity in the ...ys of the campaign. A ...scheme for making his ...own to every voter in ...been undertaken and ...out to the last minute. ...e in Southern California ...t month of the cam... ...interest will be left in ...ere, and the foundation ...ill be used to build a ...g upon."

...tonight, upon his return ...that he is confident now ...is going to give him a ...te, based upon the argu... ...ised here that Southern ...entitled to the Governor... ..."I have harped upon ...tinually," he said, "be... ...just and honest argu... ...auses I have found that ...the northern part of the ...minded and will vote in ...quare deal every time. I ...g everything, even now, ...discovered what my ...here, but I am prepared ...orthern California is not ...me down because I am ...r end of the State. I ...hare of the votes."

...JAP "WAR SCARE."

...sidents of Washington ...own Say Mikado's ... Took Soundings.

...WIRE TO THE TIMES.]

...Dr.) June 30.—[Exclusive ...hat a Japanese cruiser ...North Beach, Wash., on ...ut a launch loaded with ...e soundings for an hour, ...mbia River's mouth, and ...tly away again, is the ...Charles A. Payne, edi... ...k newspaper, whose re... ...by half a dozen North ...s who saw the cruiser. ...pped about twelve miles ...to the eye-witnesses, ...y distinguishable by the ...

...aunch crew came close ...as soon they were Jap... ...veral hours, until night... ...ked making soundings, ...Mr. Payne, and then re... ...cruiser, which at once put ...

...did the party in the ...ch nearer than two ...iver's mouth, and once ...schooner came in the ...d away, returning later.

...EAR AT SEATTLE.

...AL MILITIA CRUISE.

...D PRESS DAY REPORT.]

...June 30.—Manned by ...of the California Naval ...ing of 200 men and thir... ...on their annual cruise, ...rblehead is scheduled to ...ound the first week in ...rblehead will reach Se... ...s remain until July 8. ...spend a day at Tacoma. ...the naval militiamen ...en of the newly-organ... ...an naval militiamen. ...shington will assist in ...the visitors.

...IBITION TICKET.

...OR FOR GOVERNOR.

...PRESS DAY REPORT.]

...June 30.—James H. Wor... ...ato is authority for the ...Prof. G. P. Meads of ...consented to make the ...nation for Governor on ...ticket this fall. ...is the State chairman ...nia State Prohibition ...ment has for many ...ected with the Oakland ...principal of the Cole ...now in Ukiah summer... ...mity.

...DERS ELECTION.

...CREDIT TO VOTE.

...WIRE TO THE TIMES.]

...Ariz.) June 30.—[Exclusive ...

...ive Dispatch.] Gov. Gillett again ...has sent for Dr. C. C. Van Liew, president of the State Normal School at Chico, and a rumor is credited that if the president refuses to resign after this conference tomorrow formal charges will be preferred against him by the Governor. Van Liew has indicated his intention of fighting it out to the end. It is possible that the Governor would have been more impressed with Van Liew's specific denial of the charges of Miss Ada Clark, a student, if there were not other stories of the same nature in circulation.

The board of trustees of the school will most likely be commanded by Gov. Gillett to thoroughly investigate the ...[illegible] ...regard to allegations of Miss Clark, who swears he tried to place his arm about her waist and kiss her, but in connection with other rumors, reports and semi-authentic charges which have circulated about the State for a number of years.

Gov. Gillett was busy in his private office at the Capitol preparing the formal call for the trustees of the school. He refused to talk about his action, saying that he would take no chances of being misquoted in the matter, because it is one of great importance, and the only statement coming from him will be the written communication to the board of trustees, which calls them to institute a thorough investigation for the benefit of the California educational system.

THREE DIE IN EXPLOSION.

None to Tell What Caused Wreck of Dupont Mill Near Tacoma, Wash.

[ASSOCIATED PRESS NIGHT REPORT.]

TACOMA (Wash.) June 30.—Three men were killed today by an explosion in the Dupont powder plant, and the main building of the plant was greatly damaged.

The dead:

THOMAS BLAKE, aged 32, foreman, Washburn, Wis.
GEORGE STROUSE, St. Paul.
EDWARD SMITH, New Orleans.

Shortly after the mills had started for the day the explosion occurred, blowing gelatin mixing house No. 2 to pieces and startling a reverberation that was felt in Tacoma, ten miles distant.

Immediately after the accident, Superintendent Harrington closed the outer gates of the plant and barred all comers. It was learned, however, that the explosion had resulted in great damage to the principal mill, which, in the two preceding accidents of the past few months, had been undamaged. The machinery was wrecked, it is reported.

The mixing house is a small frame building, a temporary structure erected following the accident in which two men were killed in March. It is supposed that the same conditions brought about the explosion as resulted in the March explosion, the victims being the only occupants of the wrecked structure, and none living long enough to tell of it.

WILL TEST STATE LAW.

San Francisco Girl, Refused Admission to High School Because She Will Not Renounce Sorority.

[ASSOCIATED PRESS DAY REPORT.]

SAN FRANCISCO, June 30.—Through her sister, Ruth Bradford, Doris Bradford, a minor, has filed suit against the Board of Education to force that body to reinstate her in the girls' High School, from which institution she was suspended for refusing to resign from the Omega Sorority. At the time of her suspension, April 27, an edict was passed by the educators of the city barring all High School fraternities and sororities from the department. To effect this, which is made a duty of all departments of education in the State, resignations were demanded of all students belonging to secret societies.

A formal demand was made by Miss Bradford on May 4 to be reinstated. When her resignation from the sorority was demanded as a condition to reinstatement, she declined to reregister and declared her intention to file suit to test the State law.

The action, which was placed on file yesterday by Miss Bradford's attorneys, will establish the rights of all sororities and fraternities under the new law, which forced them from the secondary schools.

SUIT BREAKS RECORD.

WATER CASE ON FIVE MONTHS.

[BY DIRECT WIRE TO THE TIMES.]

REDDING, June 30.—[Exclusive Dispatch.] The longest water suit on record in the annals of California and one which is expected to establish several precedents is nearing a close here, after having attracted the attention of the court for twenty-two weeks. The case is that of the Northern California Power Company vs. A. F. Smith et al, and it affects important questions relating to conflicting watr claims of the principals to the suit. Two weeks will be allowed for the arguments. Both in the length of the case and the number of witnesses, experts, and others the suit has exceeded all marks set in previous cases. Among the records established was the cross examination of a single witness lasting two weeks.

OAKLAND HOTEL BURNS.

TWO ARE SLIGHTLY INJURED.

[ASSOCIATED PRESS DAY REPORT.]

OAKLAND, June 30.—The Union Hotel at No. 2297 Webster street, was completely destroyed by fire this morning, the cause for which is unknown. The flames were discovered by Andrew Sandstorm, a lodger who was slightly burned in giving the alarm, to the other occupants and in trying to extinguish the flames. Another lodger, O. Johnson, was also burned in making his escape. The loss is estimated at $9000.

GOVERNMENT CLOSES SMELTER.

SMOKE DAMAGES FORESTS.

[BY DIRECT WIRE TO THE TIMES.]

REDDING, June 30.—[Exclusive Dispatch.] The Bully Hill smelter at Delmar shut down this morning in obedience to orders from the government. The shut-down was ordered to take place on July 1, else injunction proceedings would be brought on account of damage alleged to be done to forest trees by the smelter smoke. Four hundred men are thrown out of employment, and the exodus from Delmar has begun. The Bully Hill Company will probably resume smelting operations when it can install a smoke consuming device.

"HANDS UP!" VICTIM SHOT.

JOKER WITH GUN IS HELD.

[ASSOCIATED PRESS NIGHT REPORT.]

SAN FRANCISCO, June 30.—What was intended as a practical joke almost resulted in a tragedy early today, when Owen Kirwan entered the room of his friend, Charles Monroe, ...[illegible] ...presenting a revolver, aroused ...[illegible] ...command, ...[illegible] ...up.

Superior Court at Fairfield by Perkins Goodwin Company of New York against Peter Cook, a prominent Solano county land owner of Vlo Vista, as administrator of the estate of Archibald C. Gunter, the famous author, who died in New York two years ago, to recover $14,462.73, alleged to be due on a note executed by Gunter and his wife for $14,756.75, in 1907, and ...[illegible] ...interest to date. Gunter owned 1100 acres of land near Rio Vista and was supposed to be quite wealthy, but nearly all his estate will be swallowed by debts. Mrs. Gunter, who was supposed to be wealthy in her own right, went through bankruptcy proceedings ...[illegible]

...Jury.

[ASSOCIATED PRESS NIGHT REPORT.]

CANYON CITY (Or.) June 30.—Joseph Caseday, a deputy sheriff, was found guilty today of murder in the first degree in connection with the lynching of Ollie Snyder several months ago.

Caseday, Ben Hinton, Emmet and Earl Shields and Bert Green were jointly indicted for their alleged participation in the lynching. Hinton was found guilty by a jury some time ago. The trials of the others will be begun at once.

...Guard Convicted Boss Pending an Appeal of His Case.

[ASSOCIATED PRESS NIGHT REPORT.]

SAN FRANCISCO, June 30.—Superior Judge Lawlor issued an order this afternoon commanding Abraham Ruef, convicted of bribery and now at liberty on bail, to appear in court at 10 o'clock Saturday morning and show cause why he should not be remanded to the custody of the Sheriff. This action follows the filing of Ruef's appeal in the District Court of Appeal.

EFFORTS FAIL; WIFE DROWNS.

Body Swirled Away from Husband's Grasp When Canoe Breaks on Log Jam.

[BY DIRECT WIRE TO THE TIMES.]

BELLINGHAM (Wash.) June 30.—[Exclusive Dispatch.] While attempting to cross the Skagit River in a frail canoe, Mrs. John Jones, the pretty young bride of a watchman for the Great Northern terminal at Rockport was drowned, while her husband made desperate efforts to rescue her after their canoe had precipitated the couple into the swift current, having broken ...[illegible] ...to his wife but before he could reach her she was swept away. He says he saw her struggling desperately for a time, then throw up her hands and sink beneath the swirling waters. Her body has not been recovered.

SLOPE BRIEFS.

Kansan Named for Faculty.

SEATTLE, June 30.—Joseph K. Hart, an instructor in Baker University, Baldwin, Kan., has been appointed assistant Professor of Education in the University of Washington. Notification of his appointment was forwarded to Dr. Hart yesterday.

British Officer Found Dead.

SAN JOSE, June 30.—Capt. J. H. Henry, formerly of the British army, was found dead at his residence on Second street this morning and an inquest will be held this afternoon. He was a native of London, aged 72 years, and he leaves a wife and several children, all grown. He had resided in this city for several years.

With a large attendance from all parts of the country, the National Eclectic Medical Association is holding its fortieth annual meeting at Boston. The opening business session will be followed by sectional meetings.

Particularly Ch...
Candies
Made especially f...
celebration o...
The Four...
By The
Pig & Whistl...
224 So. Broad...

Largest Dental Office on t...
Good Set Teeth, $5...
Yale Dent...
644 So. Broadway...
Open evenings till 8. Su...
to 12 M. Home Ph...

Stock Inventoried--Many Nuggets Will Glit...
Prices Never Duplicated Before--Some Lots Not Adverti...

Our stock has been inventoried and many small lots were mined that must be closed out regardless of cost. A great number of them are not advertised, and the bargain tables groan under their weight. Everything must be "ship-shape" is the manager's order. Come prepared to buy seasonable merchandise at prices that have never been duplicated on such fresh, clean goods.

Hale
Good Goods
341-343-345 S...BROA...
In the Heart of the Shopping D...

$15.00 Swell Pattern Hats $4.95

Handsome pattern hats and every one a marvel of beauty. No two of them alike. Shapes of Milan, Neopolitan, leghorn and lace braid. All of the very best grade materials. Richly trimmed with excellent quality trimmings in the prettiest styles shown this summer. Fine velvet ribbon, Persian drapes, novelty and moire ribbons. Some are elegantly trimmed with flowers of different kinds. A number of them are displayed in the window. If you prefer one of those, ask the saleslady to get it for you. Hats that are splendid values at $10.00 and $15.00. On special sale today at $4.95.

$7.50 Trimmed and Tailored Hats $2.50

Beautiful street or dress hats. In a variety of summer colors, including black. Trimmed with pretty flowers, wings, and quills. Hand-made shapes, Milans, Tuscans and turbans; large and medium sizes for misses and women. Regular $5.00 and $7.50 values. Choice today, $2.50.

Gage Tailored H...
For the Holidays $1.0...

Many women and misses will spend the holidays at the ... mountains, summer resorts or some other places of ... to pass these days in joy—you may be one of them. ... a hat for those joyous hours we especially recommend the ... tailored hats. Never before in the history of millinery ... city seen such beautiful headgear sold at such ridiculous ... prices. A large variety of the summer's most popular ... select from. Made of fine satin braid and trimmed ... silk scarfs or velvet bows. The shapes are the most ... attractive shown this season. Gage tailored hats ... gains at $5.00. Your choice today or Saturday, $1.00 ...

Dress Nets
Values to 98c, Yard 25c

Fine quality dress nets for summer waists and dresses. Choice of white, brown, green, raisin, wistaria and ecru. Widths from 18 to 42 inches. This collection is the grouping of a number of odd lots. Fresh, clean goods. Values to 98c. On special sale today, the yard, 25c.

Embroidery Sale
Values to 25c, Friday 12½c

Fresh, new, clean swiss and muslin embroideries for summer undermuslins, dresses and waists. Widths to 12 inches. A large variety of scroll, floral and conventional designs, worked in shadow, eyelet and blind effects. Splendid values to 25c. On special sale today at 12½c a yard.

50c Embroidery Flouncing 25c

Handsome embroidery flouncing in eyelet and shadow effects. The collection also includes some in Baby Irish. Widths to 24 inches, for dresses and muslins. Values to 50c. Very special today, the yard, 25c.

Children's White Dresses 79c

An odd lot of children's Mother Hubbard, French and Buster Brown white dresses. Prettily trimmed with laces and embroidery. Ages 6 months to 4 years. Sold regularly from $1.25 to $1.75. On sale today at 79c.

Sorosis Corsets 59c
Regular $1.00 Value

Sorosis corsets in a light weight and comfortable model for summer wear. Medium high bust and very long; front and side supporters. Sizes 18 to 26. Regular $1.00 values. A bargain today at 59c.

Corded Waists 19c

Children's heavy corded waists, from 2 to 6 years of age. Waist measure from 24 to 26. Choice of white or drab. Regular 25c value. Today, 19c.

$1 SATEEN SKIRTS 79c

Women's sateen skirts in black, made with deep flounce and dust ruffle. Good wide width. Regular $1.00 value. Sale today, 79c.

Odd Lots Underm...

COMBINATIONS WORTH $1.25 ...

Women's combination suits ... grade muslin, consisting of ... drawers. Prettily trimmed ... tucks and embroidery. An odd ... $1.25 value. On special sale ...

WOMEN'S $1.50 MUSLIN GOWNS

An odd lot of women's muslin ... of extra good grade material ... wide. Neatly trimmed with ... broidery. Regular $1.25 ... On special sale today at 98c.

$3.00 Muslin Skirts

Women's skirts made of fine ... lin. Deep flounce of embroidery ... finished with cluster of tucks and ... ries. Gowns that are excellent ... $2.50 and $3.00. Specially priced ... at $1.98.

50c Corset Covers

Women's corset covers in odd ... of an excellent grade muslin, prettily ... med with dainty laces and ... Regular 35c and 50c values. On ... sale today at 25c.

Rugs, Curtains and Draperies Specially Priced Tod...

35c Curtain Madras 15c

Fine quality white curtain madras for bedroom and dining-room draperies; pretty woven designs; regular 35c quality. Today, the yard, 15c.

Seaml'ss Brussels Rugs

Note the Cut Prices

We carry a complete stock of these famous seamless Brussels rugs. Every rug wears like iron, and the designs are the choicest 1910 patterns. The colors are exquisitely rich, and will blend with the fittings of any room. Below are some reduced prices on the larger sizes.

$10.00 6x9 Ft. Seamless Rugs $6.75
$12.50 7 1-2x9 Ft. Seamless Rugs ... $8.50
$15.50 8 1-4x10 1-2 Seamless Rugs. $11.75
$20.00 9x12 Ft. Seamless Rugs $14.25

$2.50 Couch Covers $1.50

Fine quality tapestry couch covers; good heavy grade and reversible; full size; rich blending colors in Oriental designs; new, clean goods and all perfect; regular $2.50 value. On special sale today at $1.50.

$2.75 Lace Curtains, Pair.... $1.00

Odd pairs of white, ivory and Arabian colored lace curtains in a variety of attractive new designs; some of them are slightly imperfect. All fresh, clean goods. Worth $2.50 and $2.75 a pair. On special sale today at $1.00.

Up to $1.00 Lace Curtains 50c

Handsome white and Arabian colored lace curtains; 2½ yards long; pretty patterns to select from; fresh, clean goods; worth 75c, 85c and $1.00. On special sale today, the pair, 50c.

15c Curtain Swiss, Yard 8½c

Best quality pure white curtain swiss; neat figured designs; regular 15c quality. On special sale today, 8½c.

Summer Neckwear 1-2 and Less

New 35c Neckwear 19c

Dainty new jabots, rabats, silk bows and side ruffles, trimmed with fine Valenciennes and torchon lace. Some with colored embroidery. Pretty shades and plain white to select from. Values to 35c. Your choice today 19c.

35c Persian Neckwear 19c

Jabots edged with real Irish crochet lace in pretty pointed and square effects. Nicely and well made of fine quality Persian lawn. Worth 25c and 35c. On special sale today at 19c. A wide variety to select from.

W... $1 Belts 25c

$3.50 Sample Waists ...

Sample waists of fine French lawn made with ... ered fronts; and others in fancy embroidered ... trimmed with tucks in front, back, sleeves and neck. ... lection also includes tailored waists in striped madras ... broidered lawn. Values to $3.50. On special sale today ...

$2.50 Fancy and Tailored Waists On Sale Today ... $1

New summer ...

...of Civil War Drop-...Off, Ninety a Day.

...ldiers Carried on Pen-...n List Vanishing.

...Will Give Number of ...ivors on Both Sides.

...RECT WIRE TO THE TIMES.]

...NGTON, June 30.—[Exclusive ... About ninety names a day ... dropped from the pension ...e average is equivalent to ...0 deaths a month, or about ...ually, among Federal surviv... Civil War carried on the pen...

...soldiers of both armies are ... rapidly. Just how many sur... not be known until after the ...n of the thirteenth census. ... providing for the taking of ...e of 1910 stipulated that there ... included a tabulation of the ...f Union and Confederate sol...sailors living. The census of ...lined no such tabulation. The ...rally accepted estimate of the ...ber of "individuals" serving ...ion Army and Navy during ... War is 2,213,365. The actual ...f survivors of the Civil War ...sion rolls, June 30, 1909, was ...At the close of the Spanish ...1898, there were 724,468 Civil ...ivors on the pension rolls. ...mber of names of Civil War ... stricken from the pension ...ount of death last year was ...1908, 34,333; in 1907, 31,201; in ..., or a total of 127,573 dropped ... rolls on account of death in ...s, and the fiscal year, which ... with the end of the present ...will show about 32,000 more ...on account of death. This is ...at which the pensioned old ...re passing.

...ORE FOR PANAMA FAIR.

...t City Wants to Get Exposi... from San Francisco and New Orleans.

...RECT WIRE TO THE TIMES.]

...NGTON, June 30.—[Exclusive ... Baltimore, with plans al...dy way for a Star Spangled ...Exposition in 1914, is consid...ether it shall attempt to in... Panama Canal celebration ...ject now that it appears the ... be finished in that year. ...ty has become enthusiastic ...nd the Merchants' and Man...' Association has come out ...ey and urging that steps be ...entering the race before Con...h San Francisco and New ...est December. ...ty to the centers of popula... to the National capital are ...ents being advanced against ... two cities. The citizens of ... have much wealth stored ...stern reluctance to part with ...ascribed to them and those ...d with the Monument City's ... they will quail before San ...'s ready millions.

...IERS ATTACK NEGRO.

...EPARTMENT GETS CASE.

...ATED PRESS NIGHT REPORT.]

...NGTON, June 30.—Through ...on filed with State's Attor...e F. Waters of Montgomery ...Maryland, officials of the War ...nt learned today of a brutal ...d mutilation of a negro near ...urg, Md., by two United ...oldiers. Mr. Waters said he ...ing the matter officially be... War Department. According ...nformation received by Mr. ...he negro, Henry Stuart, was ...with two negro girls last Sun...ng, when two uniformed men ...d to separate the girls from ... A fight followed, which re... the soldiers carrying the ...n to near-by woods, where ...er assault is said to have ...ce.

...ERN STATES GROWING.

...ATION INCREASE NOTED.

...ATED PRESS NIGHT REPORT.]

...NGTON, June 30.—That the ... 1910 will show the Southern ...cluding Missouri and Okla... have made a gain in popula... per cent., since 1900, is the ...of the Southern Commercial ... The congress estimates the ...n to be 32,415,297. The gain ...States of the Union during ... period is estimated by the ...to have been 18 1-2 per cent. ...States of the south which ... greatest gain in population, ... to the estimate, are Okla...xas, Missouri, Georgia and ... Oklahoma gained 1,250,000. ...res are based on provisional ...of the Census Bureau.

OBEYED DUTY'S CALL.

TRYING TO SAVE LIFE.

...ATED PRESS NIGHT REPORT.]

...NGTON, June 30.—"In the ...of the Superintendent Mid... Thomas and Nason met their ...an act of duty, while making ...effort to save the life of a ...man with whom they were ... words, Capt. John M. Bow...intendent of the Naval Ac...day noted the close of the ...ter of the two midshipmen ... Tuesday lost their lives in ... save the superintendent's ...in-law, Mrs. Joseph M. C.

...LERS GET NO WATER.

...IGNORES DAM PROJECTS.

...RECT WIRE TO THE TIMES.]

...NGTON, June 30.—[Exclusive ... One measure which the ...used to pass was the bill per...e Chucawalla Land Company ...e Colorado River. Hundreds ...s in California had been in... take up desert claims on ex... of getting water from this

FUNDS AVAILABLE.

...SENATE ...

House continued ...

LOWERS FREIGHT RATE.

OMAHA CLUB WINS FIGHT.

[ASSOCIATED PRESS NIGHT REPORT.]

WASHINGTON, June 30.—Freight rates on lumber and forest products from Omaha, Neb., to points in Colorado, Kansas and Nebraska were reduced today by the Interstate Commerce Commission. The reductions range from one-half cent to four cents a hundred pounds, the average being approximately a cent and a half a hundred pounds. The new rates are ordered to become effective on September 1, next. The complaint of rates was made by the commercial club of Omaha, against the Chicago and Northwestern Railway and other carriers in the western territory. The desire of the complainant was to secure a reduction of rates that would enable the lumber interests of Omaha and surrounding territory to extend their competitive business.

HOPEFUL.

LEMON DECISION IS DUE TODAY.

INTERSTATE COMMERCE COMMISSION TO FIX RATE.

Representatives of Shippers in Washington Are Confident That Arguments Against Railroads Will Be Rendered—Hard Fight Has Been Made on Proposed Increase in Tariff.

[BY DIRECT WIRE TO THE TIMES.]

WASHINGTON, June 30.—[Exclusive Dispatch.] A decision of the lemon rate case by the Interstate Commerce Commission is expected tomorrow. It will mark the end of a serious difference between the shippers and the transcontinental railroads, and the representatives of the shippers are confident of winning the fight.

While no hint has been given out by any member of the commission as to the nature of the findings of the board, it is believed that the arguments presented by the lemon-growing and shipping organizations in Southern California will win the day.

Shortly after Congress raised the import duty on lemons, the railroads undertook to raise the rate from California points to New York and intermediate points from $1 to $1.15. This immediately caused a protest on the part of the California growers, who saw their promising industry ruined, and certain organizations of the Southwest secured a temporary injunction against the railroads, preventing the putting into effect of the advanced rates until a ruling should be given by the Interstate Commerce Commission. Representatives were sent to Washington, and arguments were made, after which the commission took the case under advisement.

WASHINGTON BRIEFS.

New Postmaster for Vidal.

WASHINGTON, June 30.—[Exclusive Dispatch.] Hanson A. Brownell has been appointed postmaster at Vidal, San Bernardino county, vice C. H. Brownell, resigned.

...Hold Convention.

...Indorse Wickersham and Re-...nominate Him.

...Rap Federal Attitude on Gov...ernment and Forests.

[ASSOCIATED PRESS NIGHT REPORT.]

JUNEAU (Alaska) June 30.—James Wickersham was nominated to succeed himself as Territorial delegate to Congress by the "insurgent" Republican convention which met here today, representing the faction opposed to National Committeeman L. P. Shackelford.

Wickersham's nomination was made on the first ballot and was unanimous. His opponent, E. D. Orr of Valdez, who was nominated by the regular Republican convention yesterday.

The Democrats have not yet named a candidate, but a committee selected at the convention held several weeks ago, is expected to meet within a few days and pick a man to run against Wickersham and Orr.

The insurgents adopted resolutions indorsing Wickersham's acts in Congress; denouncing the Beveridge bill for the government of Alaska; protesting against the forest reserve policy in Alaska, and the tying up of coal lands, and demanding a Federal investigation of charges made in Washington concerning the attempts of the corporations to secure control of the judicial system of the territory.

A separate resolution was adopted reciting at length, and in a sensational manner, the wrongs Alaskans suffer from corporate influence in Washington.

WICKERSHAM IN SEATTLE.

[ASSOCIATED PRESS DAY REPORT.]

SEATTLE, June 30.—Gov. Walter E. Clark and Delegate James Wickersham of Alaska are both in Seattle, on their way back to Alaska.

Judge Wickersham, with his wife, will sail for Cordova Sunday night, and Gov. Clark and Mrs. Clark will remain in Seattle several days before going to Juneau.

"I regard the defeat of the legislative council bill for Alaska as the most important achievement of my year's effort," Judge Wickersham said. "The bill sought to impose on Alaska's 50,000 white people a form of government inferior to that granted to the natives of the Philippines. It was part of the plan to place them under the Bureau of Insular Affairs."

Gov. Clark says he is well pleased with the Alaska legislation of the past session of Congress, which includes twenty-nine lighted beacons, of both oil and gas types, for the lighting of Wrangell and Tongass narrows.

"The work of establishing these lights," said the Governor, "will be undertaken this summer. They should reduce by half the marine insurance rates to Alaska."

He blames Representative W. E. Humphrey of Washington for the defeat of a set of game regulations for Alaska.

"After conferences with the wardens I had prepared a set of regulations, including the division of Alaska into four game districts, to fit the latitude, climatic and other conditions, but Mr. Humphrey seems to be very jealous of any change in existing regu...

...county in ... State against Marshall ... States Senator. He will leave the Red River Valley with an even break against Marshall, thus being assured an election by a majority of at least 7000. Gronna's majority will be much larger, as he leads Engerud in every northern county. Johnson, the stalwart candidate for Governor, has a large lead over Buchanan. The insurgents claim the election of Miller for Attorney-General, Burdick for Lieutenant-Governor and Patrick Norton for Secretary of State, in addition to Gronna, L. B. Hanna of Fargo, stalwart, and H. T. Helgeson, insurgent, have been nominated for Congress.

BRYAN MIGHT, WHO KNOWS?

MUM ABOUT CANDIDACY.

[ASSOCIATED PRESS NIGHT REPORT.]

MONTREAL, June 30.—William J. Bryan, who arrived in Quebec yesterday, from Bristol, Eng., spent today in Montreal. To the question, "Are you likely again to be a candidate for the Presidency?" Mr. Bryan replied: "How do I know? Much depends. I never discuss politics outside of my own country." Mr. Bryan expects to leave for Chicago tnight.

POLITICAL BRIEFS.

Clark Not Out for Senate.

NEW YORK, June 30.—Former Senator William A. Clark of Montana, returning today with his family from Europe on the Teutonic, took occasion to deny the report that he would again try for the United States Senate, entering the contest against Thomas H. Carter. Senator Clark said the enormous production of copper was keeping the market slow and the price down, and will probably continue to do so for some time.

Mead Nominated in Vermont.

MONTPELIER (Vt.) June 30.—Lieut.-Gov. Mead was nominated for Governor on the second ballot today at the Republican State Convention.

Nominate Parliamentarian.

PORTLAND, June 30.—Asher C. Hinds, whom the Republican convention of the First Congress District nominated for Representative, is the parliamentarian of Congress. Col. Frederick Hale, son of Senator Eugene Hale, had been a candidate for the nomination.

Indiana Congress Nomination.

MARTINSVILLE (Ind.) June 30.—Frank Tilley of Terre Haute was nominated for Congressman by the Republicans of the Fifth District of Indiana, in convention here today.

City Hotels.

Hotel Alhambra

316 No. Broadway

Phone Main 7900

Summer rates. New and absolutely fireproof. Every comfort and convenience, at very moderate rates. Walking distance, overlooking the entire business district. European plan. J. R. HANKLA, Mgr.

TOURAINE HOTEL.

Single, two or three room apartments. All modern conveniences. Coolest and most homelike house in city. Phone A1863, Main 5761. Anna Schwarz, Prop. and Manager, 447 S. Hope St., Los Angeles.

HOTEL TWAIN

515½ W. SEVENTH ST.

All modern rooms, 50c per day and up. Outside transient accommodations. Weekly rates, $2.50 per week and up.

SAN JACINTO HOT SPRINGS

Modern hotel now being opened. Wonderful curative hot mud sulphur baths. Trained attendants. On the Santa Fe, San Geo. F. Taylor, formerly of Elde., or Peck-Judah Co., 643 S. Spring st.

UP AND DOWN THE VALLEY.

PITH OF THE DAY'S NEWS FROM THE MIDDLE WEST.

[BY DIRECT WIRE TO THE TIMES.]

CHICAGO, June 30.—[Exclusive Dispatch.] More deaths and suffering resulted from the hot wave today, as the cooling influence of the lake breeze is growing less as the surface water gets warmer. It is likely the present hot spell will continue two days. Today's maximum temperature was 88, and the minimum 73 deg. Middle West temperatures:

	Max.	Min.
Alpena	86	62
Bismarck	88	68
Cairo	86	70
Cheyenne	76	54
Cincinnati	90	70
Cleveland	84	62
Concordia	88	60
Davenport	97	70
Denver	80	56
Des Moines	92	66
Detroit	94	68
Devil's Lake	90	66
Dodge City	84	64
Dubuque	98	68
Duluth	92	70
Escanaba	94	68
Grand Rapids	98	65
Green Bay	100	74
Helena	84	62
Huron	92	60
Indianapolis	92	70
Kansas City	84	72
Marquette	90	76
Memphis	80	70
Milwaukee	94	74
Omaha	88	72
St. Louis	86	72
St. Paul	90	68
Sault Ste. Marie	84	58
Springfield, Ill.	92	70
Springfield, Mo.	82	68
Wichita	90	64

KETCHAM IN ALIENATION SUIT.

[BY DIRECT WIRE TO THE TIMES.]

TOLEDO (O.) June 30.—[Exclusive Dispatch.] Suit for $50,000 was filed in the United States Court today by Clifford R. Riggs of Oklahoma against George H. Ketcham of Toledo, former owner of Cresceus, and a well-known theatrical and horseman. The plaintiff's petition sets forth that "the defendant alienated the affections of the plaintiff's wife, Mrs. Claire Kleis Riggs, who is now acting as Mr. Ketcham's stenographer, after the plaintiff had notified Ketcham not to ... with, or employ his wife. ... attorney, Moses Bloch, ... this afternoon deny...

...for railroad fare to St. Paul, where he has friends whom he expects will help him. He is en route home, and says that a check and railroad ticket he expected have evidently been lost, and not wishing to wait or send for more funds he started out to make his way home with the aid of friends. He expects to get sufficient money in St. Paul.

YOUNGEST MARRIED MAN.

[ASSOCIATED PRESS DAY REPORT.]

LOUISVILLE (Ill.) June 30.—Frank L. Farris, the thirteen-year-old son of Charles L. Farris, formerly a State Representative of this city, eloped with Miss Nell Krutsinger, nineteen-year-old daughter of Sim Krutsinger, a local business man. They were married on Saturday in some place outside the State, returning here the following day. The marriage was kept secret until yesterday. The romance began a year ago, when the two were going to school together. Owing to the laws in this State they had to go elsewhere to get a license. Master Farris is the youngest "married man" in the State, perhaps in the whole country.

FATAL AUTO ACCIDENT.

[ASSOCIATED PRESS DAY REPORT.]

UPPER SANDUSKY (O.) June 30.—Rev. E. Laskey and Ralph Beidler, a merchant from Fostoria, were instantly killed today and M. A. Stuneburner and James McCannell were probably fatally injured when their automobile ran into a ditch near Fostoria.

MICHIGAN'S GREAT REUNION.

[ASSOCIATED PRESS DAY REPORT.]

ANN ARBOR, June 30.—The alumni reunion at the University of Michigan yesterday was the most successful in the history of the institution, nearly 1000 alumni, from '58 to '09, being present. There were alumni here from St. Petersburg, Russia; from Manila, P. I., and from Rio de Janeiro, Brazil.

City Restaurants.

The Palace Restaurant

Good music, good food, pleasant surroundings.

...JAHNKE, Prop.

...State Senator. He will leave the Red River Valley with an even break against Marshall, thus being assured an election by a majority of at least 7000. Gronna's majority will be much larger, as he leads Engerud in every northern county. Johnson, the stalwart candidate for Governor, has a large lead over Buchanan. The insurgents claim the election of Miller for Attorney-General, Burdick for Lieutenant-Governor and Patrick Norton for Secretary of State, in addition to Gronna, L. B. Hanna of Fargo, stalwart, and H. T. Helgeson, insurgent, have been nominated for Congress.

...cape days and weeks of useless and unnecessary suffering.

Any weakness of the blood will quickly make itself known in the form of pain that nine-tenths of women suffer in silence, not knowing that a remedy that will build up and strengthen the blood will quickly relieve and cure it. Women owe it, not only to themselves, but to their families to try a medicine that has accomplished this result in so many cases that its effects can be thoroughly relied upon.

Mrs. O. L. Taylor, of No. 1214 South Eighth street, Tacoma, Wash., received a permanent cure from the use of Dr. Williams' Pink Pills. She says:

"Every three weeks for eight years I suffered from pains in my back and head. They were dull, aching pains and were worse just back of my left eye. Our doctor at Hollenberg, Kans., where I was then living, said I was suffering from weakness common to my sex. The pains made me very nervous and I could not get much sleep. My appetite was poor and I became quite thin. The doctor did not do more than give me temporary relief and the long sickness caused my blood to become thin and my nerves weak.

"It was only when I tried Dr. Williams' Pink Pills that I received permanent relief. After a short trial I found that they were helping me as I began to have a good appetite, to get good sleep and to feel stronger in every way. The pills entirely cured me and I feel that it is my duty to tell other suffering women of this medicine."

Dr. Williams' Pink Pills have been so successful in curing the characteristic ailments of womankind that they are justly regarded as a specific for anaemia or bloodlessness, chlorosis or green sickness, delayed development and all irregularities arising from impure or watery blood and weak nerves.

For complete information about the use of Dr. Williams' Pink Pills in your case, send a postal card request for our free booklet, "Plain Talks to Women."

Dr. Williams' Pink Pills are sold by all druggists, or will be sent, postpaid, on receipt of price, 50 cents per box; six boxes for $2.50, by the Dr. Williams Medicine Company, Schenectady, N. Y.

Resorts.

RADIUM SULPHUR SPRINGS

"It Sparkles and Foams like Champagne"

BATHE IN LIQUID SUNSHINE

Most Radio Active Curative Mineral Water

Cures Rheumatism, Poor Circulation, Colds, Asthma, Liver, Kidney, Blood and Nerve Troubles, Stomach, Nervous Heart Diseases, Paralysis

Physician in charge. Water delivered, Send for booklet.

Los Angeles Office ... Radium Springs

7 OAKS AND BEAR VALLEY

THE IDEAL MOUNTAIN RESORTS

for rest and recreation. Excellent accommodation for families. Detached cottage plan. For rates and information address Manager, Seven Oaks, Redlands, Cal. Times Information Bureau.

Balloon Route Excursions

One day for $1.00—101 miles for 100 cents. Through Hollywood, Soldiers' Home, Santa Monica, Ocean Park, Venice, Redondo Beach. Experienced guides. Last car leaves Hill Street Station at 9:40 a.m. daily.

IDYLLWILD

AMONG THE PINES

The incomparable vacation place, mile high among the pines. Hotel, cottages, tents. Reasonable rates. Add. E. Powers, 1414 S. Hope, L. A.

Arrowhead Hotel Stage Line

Leave Arrowhead Hotel 9:30 a.m.; Sub-Station, 9:45 a.m. For Skyland, Squirrel Inn, Pinecrest; Tuesdays, Thursdays, returndays, leave Pinecrest, 8:30 a.m.; Mondays, Wednesdays, Fridays, connecting with trolley at Sub-Station.

Los Angeles Hotels.

HOTEL WOODWARD

European, $1.00 per day; with bath, $1.50; American plan, $2.00 per day; with bath, $2.50 per day. One person, American plan, $12.00 per week. One person in room with bath, American plan, $15.00 per week; two in one room, American plan, $20.00 per week. Two in one room with bath, $25.00 per week. WOODWARD HOTEL CO., 421 West Eighth St., Los Angeles, Cal.

Hotel Lee

822 W. Sixth st. Modern, fireproof concrete building; centrally located, elevator, telephone, hot and cold water in each room, with or without private bath. Special low rates for the summer. Home Phone 10743; Main 1585.

Park-Apts.

Highest Class, Luxuriously Furnished

Magnificent Grounds

PRIVATE PHONES

1134 W. 7th St.

Resorts.

Stoddard's Camp is running as usual. Automobile comes to this camp. Postoffice Uplands. Meals at all hours. Camping privilege for one hundred. For particulars write to WILLIAM STODDARD, Uplands, Cal.

YOCH LAGUNA BEACH HOTEL LAGUNA BEACH, CAL.

Rates $12.00 per week. Great combination of ocean and mountain scenery, good home cooking at Hotel, also furnished cottages to let. Autos leave P. E. Ticket Office, 4th and Main, Santa Ana, 10:30 a.m., 3 p.m. Literature, Times Information Bureau, P. E. Main 534.

THE TIMES FREE INFORMATION AND RESORT BUREAU ... commodation and benefit of persons seeking interesting ... desirable hotels, and rest, recreation and recuperation at the ... the mountains.

Particulars are furnished by competent attendants, and ... once, to the general public regarding rates and attractions ... steamship lines, hotels and pleasure and health resorts. ... scriptive circulars and transportation literature are kept on ... tion and distribution. Times readers can obtain here in ... without the delay incident to writing for it, all the informa... for a safe and enjoyable journey or vacation. This service is ...

TROUT! TROUT!! TR...

The trout season for all kinds of trout opened in Ventura county ... fishing is better than it has ever been before and the limit is ... at our main resort.

Wheeler's Hot Mineral Sp...

And at Our

"Wheeler's Cold Spring...

Camp on the Sespe River, which is reached by trail from The Hot ... miles. Saddle horses may be hired for the trip at reasonable rates ... appointed and in charge of a competent man. At the Hot Springs ... of rooms in the hotel, frame cottages or tent houses. Natural hot mi... plunge baths. Rates $12.50 to $18 per week, including baths. Taxi ... our stage meets train. For further information ask Peck-Judah Co., ... Angeles. The Times Bureau or write or phone.

Wheeler's Hot Mineral Sp...

Nordhoff P. O., Cal.—Ventura County.

EL-PIZMO BEACH S... W...

HALF WAY BETWEEN LOS ANGELES AND SAN ...

The famous 25-mile automobile drive along the beach. "Pizmo abalones," good fishing, all amusements and accommo... side visitors. Pizmo Inn and cottages, tent city for housek... ing without danger. No undertow at Pizmo. Bath house, ... ing pavilion (maple floor,) tennis and croquet grounds, ... repair shop. Hot sulphur springs only two miles. El Pizmo ... rest. For rates inquire of free information bureau. The T... Co. and S.P.R.R. Co. Special railroad rates from all points. ... BEACH RESORT CO., Pizmo, Cal.

HOTEL VIRGINIA LON... CAL...

The tennis tournaments of the "Championships of the Pacific ... Doubles" will be held on the courts of the Hotel Virginia, Ju... 4th. The Virginia is an absolutely fireproof hotel, conducted ... plan; rates $2.50 per day and up. Managed by CARL...

$12.50 PER WEEK AND UP AMER...

HOTEL HOLLYW...

Situated midway between Los Angeles and the Sea in the famous ... tains. Ocean breezes daily. New paved boulevard just completed betw... Los Angeles. Also fine boulevard between hotel and Santa Monica ... direct to ocean. Home Phone 57811; Sunset Hollywood 4.

Tallac and Brocky...

the Resorts that have made Lake Tahoe famous. Plan your ... summer over the sprinkled State road from Placerville to TA... scenic of American trips; no machine too small to make ... LAWRENCE & COMSTOCK, TALLAC or BROCK... Lake Tahoe, California.

WEEK END AT

Arrowhead Springs

Spend your Sunday at beautiful Arrowhead Springs Hotel. ... swimming pool. Take the Mud Baths. Drink the hot water. ... urday night. Room and all meals, including dinner Saturday ... Monday morning. $5.00 pays the hotel bill. E. A. FOSTER, ...

Ye Alpine Tav...

Situated on Mt. Lowe. A mile above the sea. American p... Choice of rooms in hotel or cottages. No consumptives ... Telephone Passenger Dept., Pacific Electric Ry., or Times ... Bureau, for further information.

Mt. Wilson—Strain's Ca... Sturtevant

6000 FEET ELEVATION

Furnished tents for housekeeping, grocery store, dancing, te... to Sierra Madre, then animals from Mt. Wilson Stable at fo... Pasadena. See information P. E. Station—Peck-Judah—T... or call Sub. 5—4 Bells—Pasadena.

GREAT NORTHERN RAILWAY

IT COSTS NO M...

To go East via San Francisco, Portl...

Superb Service, Magnific...

Optional RAIL or OCEAN Rou...

Get Illustrated Booklets and full in...

J. W. PHALON, T. P. A. ...

606 South Spring Street. ...

Tel. Sunset Bdwy. 1214. Hom...

No place like it for health and rest. Elevation 2000 feet. Dining Hall.

NATURE'S OWN CAMP.

Clover Crest

Tent houses for keeping. All ... mountain trai... Abundance of ...

Only two miles north of Monrovia, head of Clover Leaf Canyon. ... Bureau and Pacific Electric R. R. Or address Clover Crest, Mon... Phone Green 189.

Camp Rincon,

Dancing in Pavilion ... swimming in plunge, ... a general good time. ... per day, $12.00 per ... thing. Camping privileges under grand oaks. Stage leaves Azusa daily ... opticon views at 12:15 daily, 553 South Spring St. Call up Azusa, Hom... dress H. D. BRIGGS, Manager, Azusa, Cal.

Cliffton Hotel

JUST OPENED, NE... High-class. Surf ... Buffet contains Impo... liquors. Garage. Take L. A. and R. Ry. cars to the door. ... Esplanade

LAKEVIEW INN ELSINORE HO...

Overlooking beautiful Lake Elsinore. Hot Sulphur and Mud Baths. ... Medical consultations free. Accommodations first class. Autoists' ... Diego. Address C. L. SUTHERLAND, Manager, Elsinore, Cal.

Camp Curry, Yosemite

Now open. Get circular at P... Peck-Judah cabinets in ... A. A. PGAT, Special Rep... Spring St., Los Angeles, for low excursion rates to Yosemite, or ... CURRY, Camp Curry, Yosemite, or Times Information Bureau.

Orchard Camp

Elevation 3500 feet. Camp ha... tain streams in furnished tents, ... per week. Music afternoons; ... Spend Saturday and Sunday here. P. E. cars to Sierra Madre. ... formation P. E. Station or Times Bureau, 531 So. Spring.

Camp Baldy in San Antonio Canyon. Elev... Opens May 30th. Splendid ... For information, address Camp Baldy Co., Upland, Cal., or ... 553 South Spring Street, and Times Information Bureau.

HOTEL MARYLAND

and the Beautiful Maryland Bungalows. Open All ... D. M. LINNARD, Mana... PASADENA, CA...

Ho... Hot Springs ...